ROBE

B

PROV

CONTE

D.

A. & W. M

MACDONA

JAMES HALLIDAY, IMPORTER OF FINE WOOLLENS, MERCHANT TAILOR, 229 BARRINGTON STREET.

ROBB'S ENGINES and BOILERS are up to date. } SEE { First Page Colored Leaves.

BELCHER'S FARMER'S Almanack

FOR THE

PROVINCE OF NOVA SCOTIA,

Dominion of Canada,

FOR THE YEAR OF OUR LORD

1895.

ESTABLISHED 1824.

CONTENTS PAGE 11. INDEX PAGE 15.

Published by the Proprietors,

D. McALPINE & SONS,

HALIFAX, N. S. & ST. JOHN, N. B.

SOLD BY

A. & W. MACKINLAY, T. C. ALLEN & CO., KNIGHT & CO.,
HALIFAX, N. S.

JAMES HALLIDAY, IMPORTER OF FINE WOOLLENS, MERCHANT TAILOR, 229 BARRINGTON STREET.

MURPHY GOLD CURE INSTITUTE, COLLEGE ST., HALIFAX, N. S. See Page 28.

MACDONALD & CO., Ltd. Plumbers, Steam and Hot Water Engineers, Brass Founders, &c.
See Advertisement pages 10 and 18.

78—UPPER WATER ST.—78

HALIFAX, N. S.

IS A THOROUGHLY RELIABLE

Tailoring Establishment.

—THE GOODS CONSISTING OF—

TWEEDS, WORSTEDS, MELTONS, BEAVERS, NAPS, FRIEZES, CORDUROY, &c.,

Are all imported from the best English and Scotch Manufacturers, and are sold by the yard or made to your measure in any style or garment you desire, and the price is made to suit the times.

SMALL PROFITS AND QUICK SALES.

You can also get SHIRTS, COLLARS, TIES, UNDER CLOTHES, BRACES, SOCKS, UMBRELLAS, MACKINTOSHES, AND MEN'S NOVELTIES, HATS & CAPS, WATCHES AND JEWELRY.

N. L. McDONALD, ✦ MERCHANT TAILOR.

If you ✦ want

- A Suit of Clothes,
- Overcoat,
- Ladies' Cloth Sacque,
- Sealette Sacque,
- Or Ladies' Cloth Suit,

—CALL AT—

E. MAXWELL & SON'S

LADIES' AND GENTLEMEN'S

Tailoring Establishment,

68 GRANVILLE ST., HALIFAX, N. S.

Telephone 869.

MILLER BROS., Pianos and Organs, 116 and 118 Granville Street, HALIFAX.

MOSS ROSES at N. S. NURSERY, Lockman St., HALIFAX.

Pianos and Organs.

THE W. H. JOHNSON CO., LTD.

Have removed to their new premises,

157 Granville Street,

Late Duffus Building,

and are showing one of the finest and most complete stock of

Pianos and Organs

IN CANADA.

As some of the large Manufacturers are Stockholders in this Company, it will be to your interest to buy from this House, and thus save Middleman's profit.

Write or call for Prices and Terms.

The W. H. Johnson Co., Ltd.

HALIFAX, N. S.

CLAYTON & SONS, Manufacturers of BOYS' AND MEN'S CLOTHING.

KNOWLES Binds Books. Cor George & Granville Sts.

KNIGHT & CO., Stationers, 125 Granville St., HALIFAX.

The Globe Furniture Co., Limited.

School, Church

—AND—

Hall Furniture.

Sole Manufacturers of the Matchless

"GLOBE DESKS,"

and the Automatic

"CROWN DESK,"

Catalogues furnished on Application.

W. T. LINDSAY & CO.,

Agents for Maritime Provinces, - LUNENBURG, N. S.

L. B. 418.

SAUSAGE 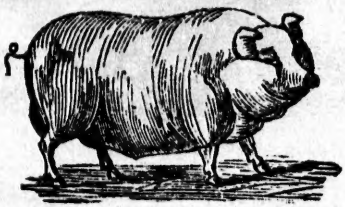 MAKERS.

HIRSCHFELD & CURRIE,

—MANUFACTURERS OF—

Sausages & Bolognas

OF EVERY DESCRIPTION.

ALWAYS ON HAND—FRESH AND CORNED PORK, HAM, BACON AND A VARIETY OF SMOKED AND CORNED MEATS.

Orders Solicited. Call and Examine.

FISHING VESSELS SUPPLIED AT SHORT NOTICE.

216 ARGYLE ST., - - HALIFAX, N. S.

KNOWLES' BOOKSTORE, Corner above the Post Office.

MILLER BROS., EVANS BROS. PIANOS, 116 and 118 Granville Street, Halifax.

ESTABLISHED 1864. INCORPORATED 1890.

New Warerooms Opened Sept. 24th, 1894.

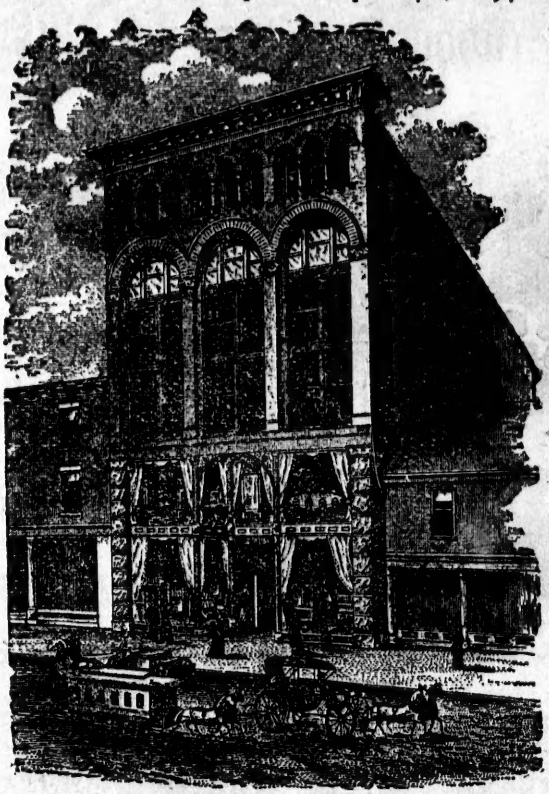

Having now the Largest and Finest

Furniture and Carpet

Show Rooms in the Dominion, it is our intention to carry the most complete stock of

House Furnishing Goods

to be found in Canada, and to maintain our reputation for Low Prices.

CATALOGUES AND PRICE LISTS MAILED ON APPLICATION.

NOVA SCOTIA FURNISHING CO., LTD.

—SUCCESSORS TO—

A. STEPHEN & SON,

72 to 76 Barrington St.,
51 to 57 Argyle St., } HALIFAX.

School Books and Supplies, KNIGHT & CO., HALIFAX, N. S.

DRY GOODS!

WHOLESALE.

Manchester, Robertson AND Allison,

ST. JOHN, N. B.

—IMPORTERS OF—

British, French and German Goods,

—JOBBERS OF—

Canadian and American Manufacturers.

—MANUFACTURERS OF—

BLANKETS AND CAMP BLANKETING,
HORSE BLANKETS, LININGS and JUMPERS.

DEPARTMENTS.

CLOTHS & TAILORS' TRIMMINGS, MANTLE CLOTHS, DRESS GOODS, RIBBONS, LACES, CORSETS, HANDKFS., GLOVES, HOSIERY, BUTTONS, BRAIDS, SMALL WARES, DOLLS, FANCY GOODS.

MILLINERY. Hats, Bonnets, Feathers, Flowers, Crapes and Millinery Trimmings.

Flannels, Blankets, Mantles, Shawls, Knit Wool Goods, Umbrellas, Parasols, Furs.

GENTLEMEN'S FURNISHINGS.

SHIRTS, COLLARS, TIES, SCARFS, UNDERWEAR, OVERALLS, JUMPERS, SHIRTS, AND DRAWERS.

Grey Cottons, White Cottons, Ticks, Prints, Shirtings, Cottanades, Ginghams, Linings, Jeans, Cottons, Flannels, Linens of all kinds, Towels, Table-Cloths, Napkins, Rollerings, Hessians and Osnaburgs, Velveteens, Muslins, Knitting Yarns of all kinds.

CARPETS, OIL CLOTHS, RUGS, CURTAINS, CRETONNES, and HOUSE FURNISHINGS of all kinds.

Our Travellers visit all the principal towns in Nova Scotia, New Brunswick and P. E. Island at frequent intervals. Prices low and terms liberal.

Orders by mail executed carefully and promptly.

Country Merchants who have not hitherto been dealing with us, will find it to their advantage to send us a trial order.

M. R. & A.

MILLER BROS., KARN PIANOS AND ORGANS, 116 and 118 Granville St., HALIFAX.

Elegant Assortment of Prayer Books at Knowles' Bookstore.

Hardy Roses, N. S. NURSERY, Lockman St., Halifax.

H. J. W. POWERS,

General Job Printer

99 GERMAIN STREET,

ST. JOHN, N. B.

Importer and Dealer in

White and Colored Papers, Cardboards, Shipping Tags, Envelopes, &c.

GUMMED PAPERS OF ALL COLORS.

SPECIALTIES:

White and Colored Gum Stickers and Address Labels, Druggists' Labels, Shipping Tags & Cards, Bill, Letter, Note and Memo. Heads, Envelopes, &c.

CORRESPOND FOR PRICES AND SAMPLES BEFORE PLACING ORDERS.

IT WILL PAY YOU.

H. J. W. POWERS.

99 Germain St., ST. JOHN. N. B.

CLAYTON & SONS, Boys' and Men's Clothing, WHOLESALE AND RETAIL.

All kinds of Book Binding done at KNOWLES'.

KNIGHT & CO., Commercial Stationery, HALIFAX, N. S.

W. H. THORNE & CO.

ST. JOHN, NEW BRUNSWICK.

Hardware & Metal Merchants.

Our Stock is the Largest and Most Varied to be found in the Maritime Provinces.

BUILDING MATERIALS:

Polished Plate Glass, Window Glass—Ground, Muslin, Ribbed, Fluted, Beveled, Colored—in great variety. Carson's Anticorrosive Paints, White Leads, Colored Paints, Fire Proof Paints, Oils, Sheathing Paper, Diamond Roofing, Copper Roofing, Tin Plate Roofing, Locks, Knobs, Hinges.

FISHING SUPPLIES:

Nets, Lines, Twin s, Cordage, Canvas, Cutch, Lanterns, Fish Hooks, Cordage.

MILL SUPPLIES:

Belting, Saws, Oils, Packing, Lathe Ties.

GENERAL HARDWARE:

Iron, Sheet Iron, Copper, Tin, Tin Plates, Iron Pipe, Lead, Lead Pipe, Sheet Zinc, Cement, Tar, Pitch, Oakum, Anchors, Chains.

MILLER BROS., Wheeler & Wilson Sewing Machines, 116 and 118 Granville Street, HALIFAX.

Photograph Albums, Scrap Books, Portfolios, at

SHADE TREES at N. S. NURSERY, Lockman St., Halifax.

Go to

TAYLOR'S

"Palace" Boot and Shoe Store.

WHOLESALE AND RETAIL.

156 Granville St., - HALIFAX, N. S.

Victoria Mineral Water Works.

W. H. DONOVAN, Proprietor.

— MANUFACTURER OF —

Belfast Ginger Ale, Ærated Lemonade,
Sparkling Champagne Cider, Soda Water,
and all kinds of Mineral Waters.

41 to 47 GRANVILLE ST., HALIFAX, N. S.

A. C. COGSWELL, D.D.S. ARTHUR W. COGSWELL, M.D, D.D.S.

A. C. COGSWELL & SON,

Surgeon Dentists.

ANESTHETIC AGENTS ADMINISTERED FOR PAINLESS REMOVAL OF TEETH.

Crown and Bridge Work a Specialty.

105 HOLLIS STREET, HALIFAX, N. S.

(Between Queen Hotel and Halifax Hotel)

CLAYTON & SONS, Boys' and Men's Clothing, WHOLESALE AND RETAIL.

KNOWLES' BOOKSTORE, 125 Granville St.

Novels and Cheap Reading, KNIGHT & CO., HALIFAX.

MACDONALD & CO.

LIMITED.

Nos. 1-7 and 162-172 Barrington Street,

HALIFAX, N. S.

IMPORTERS OF AND DEALERS IN

Iron Pipe

—AND—

BOILER TUBES.

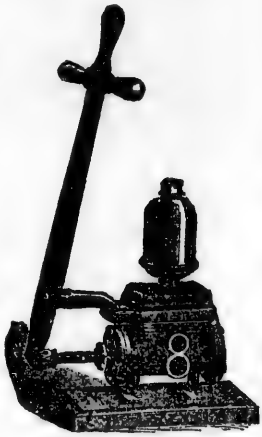

MILL, MINING, RAILWAY AND MANUFACTURING SUPPLIES.

Engineering and Sanitary Specialties.

RUBBER GOODS FOR MECHANICAL PURPOSES.

Steam Wrecking Pumps,

PONTOONS, SUBMARINE OUTFITS,

And all appliances for raising Vessels of every description.

MACDONALD & CO.

HALIFAX.

(See also Adv. page 13.)

MILLER BROS., New Williams Sewing Machines, 116 and 118 Granville Street, Halifax.

Gold Pens and Pearl Holders, Knowles' Bookstore, Halifax.

Boutonieres at N. S. NURSERY, Lockman St., Halifax.

CONTENTS.

PAGE

Attornies and Barristers 117
Acadia College, Wolfville.....219
Army 41
Baptist Convention N. S. and N. B..219
Barristers and Attornies..... ..117
" Society 231
Bible Society 250
Blind School.....224
Board of Trade.....231
Book and Tract Society 250
British Columbia, Province of: Lt. Governor, Executive Council and Legislative Assembly..... 39
Banks—Halifax Banking Co 225
Bank of Nova Scotia.....226
British North America.....226
Union Bank of Halifax.....226
Merchant's Bank.....226
People's Bank of Halifax...227
Montreal 227
Bank of Yarmouth.....227
Com. Bank of Windsor.....228
Exchange Bank of Yarm'th.228
Dominion Savings' Bank ...227
Christian Association 250
Calendar Pages.....60-83
Coal Mines.....232
Consuls.....259
County Courts, Sittings of 90
Clerks..... 90
County Municipalities..... 91
" Wardens 91
" Clerks..... 91
Courts—Supreme, of Canada..... 84
Exchequer of Canada..... 84
Supreme of Nova Scotia ... 84
Marriage and Divorce..... 84
Vice-Admiralty..... 85
County 90
Clergy—Baptist.....219
Church of England.....211
Church of Scotland 217
Free Baptist.....221
Lutheran 221
Methodist 217
Presbyterian 215
Roman Catholic.....213
Coroners 95
Commissioners for Relief of Insolvent Debtors..... 97
Commissioners out of Province..... 87
Commissioners within Province..... 89
Commercial Department 225
Customs Department 148
Customs Officials.....148
Dalhousie College and, University...223
Dartmouth, Town of 235
Davenport School, St. John, N. B...224
Dental Association.....209
Deaf and Dumb School.....224
Deceased Estate, Affidavit Form.... 86
Deeds, Registrars of..... 86
Dominion of Canada—Gov. General. 18
Privy Council 18

PAGE

Dominion of Canada—Senate 18
H. of Commons 21
Eclipses 51
Ecclesiastical Department.....211
Educational Department 222
Council of Public Instruction.222
Normal School.....222
Farm Items.....60-83
Fire Insurance Companies.....229
Game Laws.....256
Gas Inspection.....130
Halifax, City of.....233
Incorporated Towns.....236
Inland Revenue Department.....130
Insane Asylum..... 27
Inspection of Fish and Oils 200
Insurance Companies and Agencies.228
Intercolonial Railway 141
Judges—Supreme Court of Canada . 84
N Scotia 84
County Courts, Nova Scotia 90
Probate 86
Justices of the Peace..... ...100
King's College, Windsor.....212
Law and Justice, Department of ... 84
Leading Hotels in Nova Scotia.....259
Life Insurance Companies.....230
Light Houses.....179
Lloyds Agents 14
Manitoba, Province of: Lt. Governor, Executive and Assembly..... 38
Marine and Fisheries Department ..179
Marine Insurance Companies.....228
Marriage License Issuers 29
Masonic 241
Medical College.....225
Medical Register 201
Mercantile Companies.....231
Militia Department 239
Morley Ladies College, St. John, N. B.224
Mt. Allison College, Sackville, N. B.218
Movable Feasts, &c..... 49
Municipal Councillors..... 92
National and Benevolent Societies ..250
Navy, The..... 42
New Brunswick, Province of: Lieut.-Governor, Executive & Assembly.. 30
Newspapers in Nova Scotia.....238
North-West Territory 39
Nova Scotia, Province of: Lieut.-Governor, Executive & Legislative Councils, & Legislative Assembly. 24
Nova Scotia Central Railway 144
Odd Fellows 243
Maritime Unity 221
Orange Lodge, Grand.....221
Ontario, Province of: Lieut.-Gov., Legislative Council and Legislative Assembly..... 37
Pharmaceutical Society 209
Pilot Commissioners and Pilots....179
Post Office Department 131
Arrival and Departure of Mails at Halifax 131

CLAYTON & SONS, Boys' and Men's Clothing, WHOLESALE AND RETAIL.

When you want a good novel send to Knowles' Bookstore.

Fine Stationery, Etc., KNIGHT & CO., HALIFAX, N. S.

	PAGE
P. O. Dept—N. S. Postal Division	131
Post Offices	133
Rates of Postage	135
Money Order Branch	139
Presbyterian College, Halifax	217
Prince Edward Island, Province of: Lieut.-Governor, Executive and Legislative Council, and Legislative Assembly	31
Probate Judges	86
" Registrars	86
Prothonotaries	85
Quebec, Province of: Lieut.-Governor, Executive and Legislative Councils, & Legislative Assembly	33
Railways, Coaches and Steamers	141
Registrars of Deeds	86
Registrars of Probate	86
Religious and Benevolent Societies	250
Revising Officers	86
Royal Family of Great Britain	17
Sheriffs	85
Signal Station, Citadel	244
Spring Hill and Parrsboro' Railway	143
Steamers	146
St. Francis Xavier's College	215
Supreme Court, Sittings of	85
Tariff, The	151
Telegraph Companies and Offices	32
Temperance Directory	252
Tide Table	57
Vice Admiralty Court	85
Victoria General Hospital	27
Weather Guide	47
Windsor and Annapolis Railway	144
Yarmouth and Annapolis Railway	145

TELEPHONE 348.

Nova Scotia Nursery,

(LATE JOHN MACDONALD'S.)

Opposite Intercolonial Passenger Station,

LOCKMAN ST., HALIFAX, N. S.

—HEADQUARTE —

Plants and Flowers.

PALMS,
FERNS,
ROSES,
BULBS,
BEGONIAS,
—AND—
BEDDING PLANTS.

BRIDAL
BOQUETS,
ROSEBUDS,
SMILAX.
—AND—
FLORAL DESIGNS.

Mailed or Expressed to all points at short notice.

INSPECTION INVITED. HORSE CARS PASS NURSERY.

Catalogues Mailed on Application.

TELEPHONE 348.

JAMES H. HARRIS, Manager.

MILLER BROS., New Williams Sewing Machines, 116 and 118 Granville Street, HALIFAX.

Blank Books of all sorts, KNOWLES' BOOKSTORE,

Lily of the Valley at N. S. Nursery, Lockman St., Halifax.

MACDONALD & CO.

LIMITED.

Nos. 1-7 and 162-172 Barrington Street,

HALIFAX, N. S.

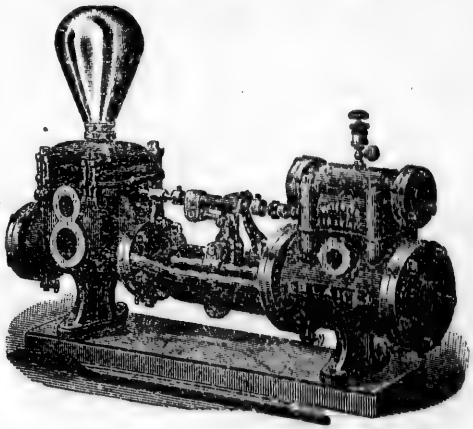

STEAM, POWER AND HAND PUMPS,

AND

Machinery

Of every description.

MANUFACTURERS OF ALL CLASSES OF

Brass, Copper & Lead Goods,

And all requisites for the application of

STEAM, WATER and GAS.

Patentees and Erectors of Steam and Hot Water Warming and Ventilating Apparatus and PLUMBING FIXTURES.

(See Advertisement page 10.)

CLAYTON & SONS, Manufacturers of Boys' and Men's Clothing.

corner George & Granville Sts., HALIFAX.

KNIGHT & CO., Stationers, 125 Granville St., HALIFAX.

BELL'S INSURANCE AGENCY.

FIRE.

INSURANCE COMPANY OF NORTH AMERICA, Capital, - $3,000,000
NATIONAL ASSURANCE COMPANY OF IRELAND, Capital 5,000,000
ATLAS FIRE INSURANCE COMPANY OF LONDON, Capital, 6,000,000

LIFE.

SUN LIFE ASSURANCE COMPANY OF CANADA, Assets over $4,000,000

PLATE GLASS.

CANADA ACCIDENT ASSURANCE COMPANY, - Capital 500,000
Fire Risks accepted at Current Rates.

The SUN LIFE issues all forms of Life and Endowment Insurance, and grants an unconditional non-forfeiting policy.

Plate Glass insured at low rates for one or three years,

AGENTS WANTED AT UNREPRESENTED POINTS.

ALFRED J. BELL,

Office, 105 HOLLIS ST., - - HALIFAX, N. S.

BLOWERS ARCHIBALD. J. N. ARMSTRONG.

ARCHIBALD & ARMSTRONG,

Barristers, Solicitors, Notaries Public

—AND—

CONVEYANCERS.

OFFICES: ARCHIBALD & CO.'S BUILDING,

COMMERCIAL STREET, NORTH SYDNEY, C. B.

LLOYDS AGENTS.

Halifax—S. Cunard & Co. Pictou—Primrose Bros. Yarmouth—E. W. B. Moody. Sydney, C. B., Archibald & Co. Arichat, C. B.—W. R. Cutler. Port Hastings—W. H. Paint. Port Hood, C. B.—Dougald McDonald. Antigonish—A. M. Cunningham. Annapolis—R. J. Uniacke. Wolfville—Jos. R. Hay. Guysborough—B. J. Jost. Lunenburg—W N. Zwicker. Liverpool—A. W. Hendry, Shelburne—Frank C. Blanchard. Barrington—Thos. W. Robertson. Pugwash—Alex. Wilson.

Surveyors to Lloyds' Register.—Halifax, David Hunter; Charlottetown, P. E. I., H. P. Welsh; Quebec, M. Brunell; Montreal, Arch. Reid; Toronto, ———.

Surveyors to the Bureau Veritas International Register of Shipping.—James Douglas, Yarmouth and Windsor; T. H. Sime, St. John; William Symons, Quebec.

Agents for New Yost Writing Machine at Knowles' Bookstore.

MILLER BROS., KARN ORGANS, 116 and 118 Granville Street, HALIFAX.

INDEX TO ADVERTISEMENTS. 15

PAGE

Ainsley, Mrs, Truro....260
Allen, T. C. & Co., part top lines....
Allison, Edmund P., Barrister 128
Archibald, A. A., Truro 56
Archibald & Armstrong, Barristers.. 14
Bay of Funday S. S. Co.....262
Bell, A. J., Insurance 14
Black Bros. & Co., Hardware 34
Blanchard & Morse, Barristers.....122
Boston Marine Ins. Co..... 22
Bowman, M., Public Analyst..... 46
Bradley Bros., St. John, N. B.....262
Cabot, W. H., Dry Goods..... 54
Casson & Chisholm, Truro.....258
Chamberlain, John, St. John.....261
Clayton & Sons, right side lines.....
Cogswell, A. C. & Son, Dentists.. .. 9
Connors, T. P., Tailor..... 260
Cooke, Charles, Truro.....258
Copp, A. J. S., Digby.....126
Congdon & Notting, Barristers, &c. 264
Cornelius, J., Jeweller 43
Connolly's Book Store, lines, and 54
Courtney, T. F., Groceries, etc.....255
Creighton & Marshall, Stationers ... 46
Crowe, Wm, Fancy Goods, col'd leaf
Crowell, M. O., Hardware 52
Cunard, S. & Co., Steamers, Coal....264
Davenport School, St. John, N. B..150
DeBlois, W. M., Annapolis.....126
Dempster, James, Planing Mill 254
Direct U. S. Cable Co..... 32
Drake, F. W., Watchmaker 19
Donovan, W. H., Mineral Waters ... 9
Dupe, G. R., Truro 258
Egan, T. J., Guns, &c..... 40
Elliott, F. C., Gents Furnishing 46
Ellershaw, Edward, Digby.....126
Farquhar, Forrest & Co., Bankers.. 43
Faulkner & Co., Ins, inside bound cover.
Fitzpatrick, H. K., New Glasgow....120
Frazee, J. C. P., colored leaf.....
Fulton, A. R. & Co., Truro, bot lines
Gates, W & A., Pianos, &c..... 36
Gillis & Harris, Barristers 129
Globe Furniture Co., ltd, Lunenburg 4
Gordon & Keith, Furniture, &c..... 36
Grant Bros , Albion Hotel.....257
Griffin & Keltie, Marble Workers.... 48
Halliday, Jas., Tailor, line title page
Hannah, John, St. John..... 26
Hanright & McKinnon, Barristers ..118
Harris, Henry & Cahan, Barristers..118
Hirschfeld & Currie, Sausages, &c.. 4
Johnson, The W. H. Co., ltd, Pianos. 3
Kerr & Pringle, St John, N. B..... 58
Kelly, J. F., Harness, &c.....254
Knight & Co ,Stationers, part top lines
Knowles, Bookstore, part bottom lines
King & Barss, Barristers 118
Lane, The Hatter 41
Lane, C. W., Lunenburg 124
Leaman, J. A. & Co., Victuallers....257
Lepine, R. T., Watchmkr, pt bot lines
Leydon & Macintosh, Tailors 22
Longard Bros., Machinists, &c.....253
McAlpine, D., & Co., Books, &c, lines264

PAGE

Macdonald & Co., Plumbers, &c..10, 13
MacDearmid, D., New Glasgow....152
Macdonald & Jones, Barristers.....118
McKenna, A., Tobaccos, Pictou..... 46
Mackinlay, A. & W., Stationers.....263
Mackintosh, J. C., Banker..... 50
McLean, Jas. A., Bridgewater.....124
McLearn, Jas, & Son, Feed Store....261
McLellan, Capt W. A., Truro 258
McNeil & McNeil, Barristers.....264
MacPhie Wm. F., Antigonish 120
McDonald, N. L., Tailor 2
McManus, A. E., Tailor 52
Manchester, Robertson & Allison, St. John, N. B., Calendar pages and 6
Maxwell & Son, E., Tailors 2
Miller Bros , Pianos, &c , left side lines.
Mills & Ruggles, Annapolis.....126
Moir, W. & A., Machinists 34
Monroe, R. G., Digby 260
Morton & Co., Books, &c., bot lines.
Morley Ladies College,St. John,N.B. 16
Mumford Bros., Com'n Merchants.. 36
Munnis, J. K., Clothier..... 16
Munro Bros , New Glasgow, Wire Goods, part bottom lines.....
Murphy, Edward, St. John..... 50
Murphy Gold Cure Institute..... 28
Neily, J. B., Shipping Agent..... 34
Nova Scotia Furnishing Co..... 5
Nova Scotia Nursery, part top lines. 12
Owen, J. M., Barrister 124
Patterson, John, Boilers 255
Pickford & Black, St amship Agents 20
Powers, H. J. W., St. John, N. B ... 7
Purcell, W. A., Taxidermist.....261
Rhodes, Curry & Co., colored leaf..
Ritchie, James J., Barrister.....124
Roberts, Arthur, Bridgewater 122
Robson, C. & Co., Dry Goods 54
Robb Engineering Co., colored leaf.
Roche, David,Wall Paper, Paints,&c. 44
Ross, Mellish & Mathers, Barristers..128
Roue, James, Mineral Waters.. ... 42
Royal Pulp and Paper Co., Montreal 45
Sanford, G. & Sons, Monuments 248
Schulze, C. G., Watchmaker, &c....255
Scovil & Page, part bottom lines....
Shaw & Sangster, Windsor.....122
Shreve, T. C., Digby.....128
Silver, W. & C., Carpets, Clothing.. 26
Sinclair & Patterson, New Glasgow..120
Smith, J. Godfrey, lines calendar pages.
Smith, G. M. & Co., Dry Goods..... 47
Stanford, Robt., inside bound cover
Stairs, Son & Morrow, Hardware....249
Sutherland, Wm. W., Laundry.... 48
Taylors Boot and Shoe Store..... 9
Terrace Hotel, Amherst 56
Thorne, W. H. & Co., St. John, N.B. 8
United States Cable, Direct Co., ltd. 32
Wall, Joseph A., Antigonish.....120
Webster & Robertson, Kentville 122
Whiston, S. E., colored leaf .....
Whitman, Alfred, Barrister.....128
Williston, H. C., Commission.....260
Wilson & Sellen, St. John, N. B.... 52

CLAYTON & SONS, Manufacturers of BOYS' AND MEN'S CLOTHING.

When you want a good novel send to KNOWLES' Bookstore.

School Books and Supplies, KNIGHT & CO., HALIFAX, N. S.

The Morley Ladies' College & Conservatory of Music,

In Union with the London College of Music.

84 PRINCESS STREET, - - - ST. JOHN, N. B.

Principals—MISS E. W. MORLEY, A. Mus. L. C. M.,

(Representative of the London College of Music, also "Silver Medallist" for Painting;" and

MRS. HAYDON,

Late of Newton-Abbott, South Devonshire.

The Course of Instruction includes THOROUGH ENGLISH, FRENCH, (Grammatically and Conversationally,) LATIN, FREEHAND DRAWING, MUSIC.

COLLEGE FEES:

SENIOR PUPILS,	*$10.00*	*PER*	*TERM.*
JUNIOR PUPILS,	*7.00*	"	"
KINDERGARTEN,	*5 00*	"	"

A Class for young Gentlemen under the age of twelve, to whom special attention is given in order to prepare them for College is held.

FEE, $10.00 PER TERM.

Evening Classes are held from October to May, for Ladies and Gentlemen. Subjects:—English Literature, French (correspondence, grammar and conversation), Harmony, Charcoal Drawing, Freehand Drawing, Sight Reading for Singing, &c. **Terms,—$4.00 per Course of 20 lessons.**

Lessons on the Pianoforte, Singing, Violin, Painting, Charcoal Drawing, Model and Freehand Drawing, German are extras—hours by arrangement.

1866. - *ESTABLISHED OVER 28 YEARS.* - *1895.*

Purchasers of Fall and Winter Clothing can get just what they want at the

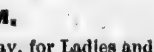

"BEE HIVE."

A GOOD ASSORTMENT OF ULSTERS, OVERCOATS AND REEFERS, SHIRTS AND DRAWERS IN ENDLESS VARIETY.

Tailoring Department

Now complete with all the Latest Novelties.

GIVE US A TRIAL. *SATISFACTION GUARANTEED.*

JAMES K. MUNNIS,

114 Upper Water St., HALIFAX, N. S.

Paul E. Wirt Fountain Pens at KNOWLES' BOOK STORE.

MILLER BROS, PIANOS AND ORGANS, 116 and 118 Granville St., Halifax, N. S.

ROSEBUDS at N. S. NURSERY, Lockman St., HALIFAX.

THE ROYAL FAMILY OF GREAT BRITAIN.

Date of Birth and Age in 1894.

QUEEN VICTORIA, (£60,000 privy purse, other expenses, £385,000) .....May 24, 1819..76

PRINCE CONSORT..... .....Aug. 26, 1819
(*Died* Dec. 14, 1861).

PRINCESS ROYAL, (£8,000) .....Nov. 21, 1840..55
(*Married* Jan. 25, 1858, to Crown Pr. Fred. Wm. of Prussia, *Died*, 8 children).

PRINCE OF WALES, (£40,000) .. ..Nov. 9, 1841..54
(*Married* March 10, 1863, to Alexandra, Princess of Denmark, b. Dec. 1, 1844). *Issue*—
Albert Vic. Christ. Edward, *died*.....Jan. 8, 1864.
George Fredk. Ernest Albert.....June 3, 1865..30
(*Married* Victoria Mary of Teck, June 3, 1893. Son born June 23, 1894.
Louise Vict. Alex. Dagmar.....Feb. 20, 1867..28
(*Married*, Duke of Fife, 2 children.)
Victoria Alex. Olga Mary.... .....July 6, 1868..27
Maud Char. Mary Victoria..... ....Nov. 26, 1869..26

Princess ALICE MAUD MARY .....Apl. 25, 1843
(*Married* July 1, 1862, to Prince Louis of Hesse, *died* Dec. 14, 1878, 7 children).

Prince ALFRED ERNEST ALBERT (Duke of Edinburgh), (£25,000), Duke of Saxe Coburg-Gotha..Aug. 6, 1844..51
(*Married* Jan. 23, 1874, to Grand Duchess Marie Alexandrovna of Russia, 5 children)

Princess HELENA AUG. VICTORIA, (£6,000) .....May 25, 1846..49
(*Married* July 5, 1866, to Prince Christian of Schleswig-Holstein, 5 children).

Princess LOUISE CAR. ALBERTA, (£6,000).....Mar. 18, 1848..47
(*Married* Mar. 21, 1871, to John, Marquis of Lorne).

Prince ARTHUR WM. PATK. ALBERT (Duke of Connaught), (£25,000) .....May 1, 1850..45
(*Married* March 13, 1879, to Princess Louise of Prussia, 3 children).

Prince LEOPOLD G. DUNCAN AL. (Duke of Albany).April 7, 1853
(*Married* April 27, 1882, to Princess Helen of Waldeck-Pyrmont, (£6,000), *died* March 28, 1884, 2 children).

Princess BEATRICE MARY V. FEO., (£6,000).....Apl. 4, 1857..38
(*Married* July 23, 1885, to Prince Henry of Battenburg, 4 children.)

DUKE OF CAMBRIDGE, (£12,000) .....Mar. 26, 1819..76

DUKE OF CUMBERLAND .....Sep. 21, 1845..50

DUCHESS OF MECKLENBURG, (£3,000) .....July 12, 1822..73

DUCHESS OF TECK, (£5,000).....Nov. 27, 1833..62

CLAYTON & SONS, Complete Lines in Boys' and Men's Clothing, Top Shirts, Under Shirts and Furnishings.

Five quires excellent note paper for 25c., Knowles' Bookstore.

Commercial Printing, KNIGHT & CO., HALIFAX, N. S.

DOMINION OF CANADA.

SEAT OF GOVERNMENT—OTTAWA.

Governor-General and Commander-in-Chief—($50,000)—His Excellency The Right Honourable THE EARL OF ABERDEEN.

DOMINION OF CANADA PRIVY COUNCIL.

Rt. Hon Sir J. S D. Thompson *Premier and Minister of Justice*—($8,000).
Hon Geo. E Foster, *Minister of Finance*—($7,000).
" J. A. Ouimet, *Minister of Public Works*—($7,000.)
" Sir Adolphe Caron, *Postmaster-General*—($7,000).
" John Costigan, *Secretary of State.*—($7,000).
" Sir John Carling, *Without Portfolio.*
" J. G. Haggart, *Minister of Railways and Canals*—($7,000).
" Mackenzie Bowell, *Minister of Trade and Commerce*—($7,000).
" Sir C. H. Tupper, *Minister of Marine and Fisheries*—($7,000).
" Thos. M. Daly, *Minister of the Interior*—($7,000).
Sir Frank Smith, *Without Portfolio.*
Hon J. C. Patterson, *Minister of Militia.*
" J. F. Wood, *Controller of Inland Revenue.*
" N. Clarke Wallace, *Controller of Customs.*
" J. J. Curran, *Solicitor General.*

Members of the Privy Council, not of the Cabinet.

Hon. William McDougall, C.B.
" Sir Wm. P. Howland, C.B.
" Peter Mitchell.
" Theodore Robitaille.
" Hugh McDonald.
" W. Ross.
" D. A. Macdonald.
" T. Bournier.
" David Laird.
" Rodolphe Laflamme.
" William B. Vail.
" David Mills.

Hon. Sir Richard Cartwright.
" C. A. P. Pelletier.
" Richard W. Scott.
" W. Laurier.
" Edward Blake.
" Alfred G. Jones.
" G. Baby.
" James Macdonald.
" L. R. Masson.
" J. C. Aikins.
" Sir David L. Macpherson.
" Sir Samuel L. Tilley, K.C.M.G.

SENATE OF CANADA.

Speaker ..... *Hon* J. J. Ross.
Clerk—E. J. Langevin; *Chaplain*—Ven. Archdeacon Lauder, D. C. L.

PROVINCE OF NOVA SCOTIA—10 MEMBERS.

Hon Robert Barry Dickey,
" William Miller,
" Alex Macfarlane,
" H. A. N. Kaulbach,
" L. G. Power,

Hon W. J. Almon, M. D.
" Thos McKay.
" Wm McDonald,
" Clarence Primrose.

PROVINCE OF NEW BRUNSWICK.—10 MEMBERS.

Hon David Wark,
" Abner Reid McClelan,
" James Dever,

Hon. J. D. Lewin.
" P. Poirier.
" J. B. Snowball.

School Books, Exercise Books, Slates, &c., &c., at

MILLER BROS., New Raymond Sewing Machines, 116 and 118 Granville Street, Halifax.

AZALIAS at NOVA SCOTIA NURSERY, Lockman St., Halifax.

PROVINCE OF PRINCE EDWARD ISLAND.—4 MEMBERS.

Hon A. A. Macdonald,
Hon Saml Prowse.
" G. W. Howlan.

PROVINCE OF QUEBEC—24 MEMBERS.

Hon Joseph F. Armand,
" Jean Baptiste Guevremont,
" M. H. Cochrane,
" C. A. P. Pelletier,
" C. E. B. De Boucherville.
" Joseph H. Bellerose,
" A. W. Ogilvie,
" J. R. Thibaudeau,
" T. Robitaille,
" P. A. DeBlois.

Hon Joseph Bolduc.
" J. J. Ross, *Speaker*,
" E. J. Price.
" G. A. Drummond.
" Edward Murphy.
" L. F. R. Masson.
" H. Montplaisir.
" Joseph Tasse.
" A. C. P. R. Landry.
" Alphonse Desjardins,
" A. R. Angers.

PROVINCE OF ONTARIO—24 MEMBERS.

Hon David Reesor,
" D MacInnes,
" Sir David Lewis Macpherson,
" George Wm Allan,
Sir F. Smith,
Hon R. Read,
" A. Vidal,
" R. W. Scott.
" John O'Donohue.
" G. C. McKindsey.
" F. Clemow.

Hon D. McMillan.
" M. Sullivan.
" Jas Robert Gowan,
" W. E. Sandford,
" L. McCallum,
" C. E. Casgrain,
" Samuel Merner.
" Peter McLaren.
" John Dobson.
" John Ferguson
" McKenzie Bowell.

PROVINCE OF MANITOBA—4 MEMBERS.

Hon C. A. Boulton.
" J. Sutherland.

Hon Thomas A. Bernier,
" John N. Kirchhoffer.

PROVINCE OF BRITISH COLUMBIA—3 MEMBERS.

Hon W. J. Macdonald, *Hon* T. R. McInnes. *Hon* Jas. Reid.

NORTH WEST TERRITORIES.

W. D. Perley, J. A. Lougheed.

F. W. DRAKE,

Watchmaker & Jeweller,

136 GRANVILLE ST., HALIFAX, N. S.

Constantly on hand a good assortment of Watches, Clocks, Jewellery, Spectacles, Silverware.

Repairing of CHRONOGRAPH, REPEATER and other Fine Watches a Specialty.

KNOWLES' BOOKSTORE, HALIFAX.

CLAYTON & SONS, Complete Lines in Boys' and Men's Clothing, Top Shirts, Under Shirts and Furnishings.

KNIGHT & CO., Books and Stationery, HALIFAX, N. S.

PICKFORD & BLACK,

Steamship Agents

—AND—

SHIP BROKERS.

HALIFAX, N. S.

—AGENTS FOR—

Furness Line of Steamers,
Between London and Halifax.

Donaldson Line of Steamers,
Between Glasgow and Halifax.

Yarmouth Steamship Company Limited,
Between Yarmouth and Halifax.

Halifax and Newfoundland Steamship Co.,
Between Halifax, Cape Breton and Newfoundland Ports.

Halifax and West India Steamship Line,
Between Halifax, Bermuda, Jamaica, and Halifax and Havana, Cuba, and Halifax and Windward Islands.

Halifax to Prince Edward Island,
Via Eastern Shore ports.

Commercial Cable Co., New York.
Funch Edye Co., New York.

KNOWLES Blinds Books. Corner George and Granville Sts.

MILLER BROS., Wheeler & Wilson Sewing Machines, 116 and 118 Granville St., HALIFAX, N. S.

CANNAS at NOVA SCOTIA NURSERY, Lockman St., Halifax.

THE HOUSE OF COMMONS.

Speaker .....*Hon* Peter White.

Clerk—John George Bourinot, C.M.G., LL.D., D.C.L., D.L.; *Clerk Assistant*—F. Rouleau. *Sergeant-at-Arms*—Lt-Col. H. R Smith.

PROVINCE OF NOVA SCOTIA.

Annapolis—J. B. Mills,
Antigonish—*Hon* Sir John Thompson, K.C.M.G.
Cape Breton — H. F. McDougall, D. McKeen.
Colchester—William A Patterson.
Cumberland—A. R Dickey.
Digby—Edward Charles Bowers.
Guysborough—Duncan C Fraser.
Halifax—T. E. Kenny, John Fitz, William Stairs.
Hants—A. Putnam,
Inverness—Hugh Cameron.
Kings—F. W. Borden.
Lunenburg—Charles E. Kaulbach.
Queens—Francis Gordon Forbes.
Pictou — J. McDougald, *Hon* Sir C. H. Tupper.
Richmond—Joseph A. Gillies.
Shelburne—Nathaniel W. White.
Victoria—John A. McDonald,
Yarmouth—Thomas B. Flint.

PROVINCE OF NEW BRUNSWICK.

Albert—R. C. Weldon,
Carleton—Newton Ramsay Colter.
Charlotte—A. H. Gillmor,
Gloucester- Blanchard Theotime.
Kent—Geo. V McInerney.
Kings—*Hon* George E. Foster.
Northumberland—Michael Adams.
Queens—George F. Baird.
Restigouche—John McAlister.
St. John, city--Ezekiel McLeod.
S. John, city and county—J. Douglas Hazen and J. A. Chesley
Sunbury—R. D. Wilmot, jr.
Victoria—*Hon* John Costigan,
Westmoreland—Josiah Wood.
York—Thomas Temple.

PROVINCE OF PRINCE EDWARD ISLAND.

King's Co., Augustine C. Macdonald, John McLean.
Prince Co., John Yeo, S. F. Perry,
Queen's Co., Louis H. Davies, Wm Welsh.

PROVINCE OF QUEBEC.

Argenteuil, Thomas Christie,
Bagot, Flavien Dupont.
Beauce, Joseph Godbout,
Beauharnois, J. G. H. Bergeron,
Bellechasse, Guillaume Amyot.
Berthier, C. Beausoleil.
Bonaventure, Wm. LeB. Fauvel.
Brome, Eugene A. Dyer.
Chambly, R. Prefontaine.
Champlain, Onesime Carignan.
Charlevoix, Henry Simard.
Chateauguay, James Pollock Brown.
Chicoutimi & Saguenay, Louis de Gonzagne Belley.
Compton, Rufus H. Pope.
Dorchester, Cyrille E. Vaillaucourt.
Drummond and Arthabaska, J. Lavergne,
Gaspe, L. Z. Joncas,
Hochelaga, Severin LaChappele
Huntingdon, Julius Scriver.
Iberville, Francois Bechard.
Jacques Cartier, D. Girouard,
Joliette, Urbain Lippe.
Kamouraska, Henry G. Carroll.
Laprairie, Louis Conrad Pelletier.
L'Assomption, H. Jeannotte
Laval, *Hon* Joseph Aldric Ouimet.
Levis, Pierre M. Guay.
L'Islet, J. Israel Tarte.
Lotbiniere, Dr. C. I. Rinfret.
Maskinonge, Joseph H. Legris.
Megantic, L.J.Cote, *alias* Frechette.
Missisquoi, George Barnard Baker.
Montcalm, Louis E. Dugas.
Montmagny, P. A. Choquette,
Montmorency, A. J. Turcotte
Montreal, Centre, John Jos. Curran
Montreal East, A. T. Lepine,
Montreal, West, Sir Donald Smith, K.C.M.G.
Napierville, Dominique Monet.
Nicolet, Joseph Hector Leduc.
Ottawa County, Charles R. Devlin.
Pontiac, John Bryson.
Portneuf, Arthur Delisle.
Quebec, East, *Hon* Wilfred Laurier
Quebec, Centre, Francois Langelier

CLAYTON & SONS, Completed Lines in Boys' and Men's Clothing, Top Shirts, Under Shirts and Furnishings.

LAW BINDING at KNOWLES' BOOK BINDERY.

Blank Books of all kinds, KNIGHT & CO., HALIFAX.

Boston Marine Insurance Co.

CAPITAL, $1,000,000 PAID IN. ASSETS, $2,500,000.

INSURES HULLS, FREIGHTS, CARGOES.

DOES ONLY MARINE BUSINESS. ISSUES STERLING CERTIFICATES PAYABLE BARING BROS., LONDON.

Makes Prompt and Satisfactory Settlements of all Losses at Halifax.

R. B. FULLER, President. J. TAYLOR WOOD, Agent.

70 Bedford Row, - HALIFAX, N. S.

LEYDON & MACINTOSH,

(LATE WALTER BARRON & CO.)

Merchant Tailors,

160 GRANVILLE ST., HALIFAX, N. S.

—IMPORTERS OF—

English Broad Cloths, Coatings, Trouserings,

SCOTCH TWEED SUITINGS.

Materials and Trimmings of the best quality used only under competent and experienced management.

LEYDON & MACINTOSH.

MILLER BROS., NEW RAYMOND SEWING MACHINES, HALIFAX.

KNOWLES' BOOKSTORE. Corner above the Post Office.

HOUSE ROSES at N. S. NURSERY, Lockman St., Halifax.

Quebec, West,
Quebec Co, Jules J. T. Fremont.
Richelieu, A. A. Bruneau.
Richmond and Wolfe, Clarence C. Cleveland.
Rimouski, *Hon* Sir Adolphe Caron, K. C. M. G.
Rouville, Louis Philippe Brodeur.
St Hyacinthe, Michael E. Bernier
St Maurice, F. S. L. Desaulniers.
St John's, Francois Bourassa,
Shefford, John Robins Sanborn.
Sherbrooke, *Hon* William B. Ives
Soulanges, Jas. W. Bain.
Stanstead, Timothy Byron Rider
Temiscouata, P. E. Grandbois
Terrebonne, Pierre Leclair.
Three Rivers, *Hon* Sir Hector Langevin
Two Mountains, Joseph Girouard.
Vaudreuil, Henry Stan. Harwood.
Vercheres,
Yamaska, Roch Moise, S. Mignault

PROVINCE OF ONTARIO.

Addington, George W. W. Dawson.
Algoma, George H. Macdonnell
Bothwell, *Hon* D. Mills.
Brant, N. R., James Somerville
Brant, S. R., W. Paterson
Brockville, John F. Wood
Bruce, E. R., Hy Cargill
Bruce, N. R., Alexander McNeill.
Bruce W. R., James Rowand.
Cardwell, Robt S. White
Carleton, William T. Hodgins
Cornwall and Stormont, D. Bergin
Dundas, Hugo H. Ross
Durham, E. R., Thomas D. Craig
Durham, W. R., Robert Beith,
Elgin, E. R., Andrew B. Ingram
Elgin, W. R., Geo E. Casey
Essex, S. R., Henry W. Allan
Essex, N. R, William McGregor
Frontenac, H. A. Calvin
Glengarry, Roderick R. McLennan
Grenville, S. R., John Dowsley Reid
Grey, E. R. Thomas S. Sproule
Grey, N. R., Jas Masson
Grey, S. R., George Landerkin
Haldimand, W. H. Montague
Halton, David Henderson
Hamilton, Alex McKay, S.S. Ryckman
Hastings, E. R., Wm B. Northup
Hastings, N. R., A. W. Carscallen
Hastings, W. R., Henry Corby
Huron, W. R, Hon J. C. Patterson
Huron, E. R., Peter MacDonald
Huron, S. R., John McMillan
Kent, A. Campbell
Kingston, Jas H. Metcalfe
Lambton, E. R., Geo Moncreiff
Lambton, W. R., James F. Lister
Lanark, N. R, Bennett Rosamond
Lanark, S. R., *Hon* J. G. Haggart
Leeds & Grenville, N. R., C. F. Ferguson
Leeds, S. R., George Taylor
Lennox, Uriah Wilson
Lincoln and Niagara, Wm Gibson
London, Sir John Carling
Middlesex, N. R., Wm. H. Hutchins
Middlesex, E. R., J. H. Marshall
Middlesex, S. R., Robert Boston
Middlesex, W. R., W. F. Roome
Monck, A. Boyle
Muskoka, W. E. O'Brien
Norfolk, N. R, J. Charlton
Norfolk, S. R., David Tisdale
Northumberland, E.R, Edw Cochrane
Northumberland, W. R., Geo Guillet
Ontario, N. R., Frank Madill
Ontario, S. R., Wm Smith
Ontario, W. R., Jas D. Edgar.
Ottawa, (city), C. H. Mackintosh, H. Robillard
Oxford, N. R., Jas. Sutherland
Oxford, S R., Hon Sir Richard Cartwright, K.C.M G.
Peel, Joseph Featherston
Perth, N. R, James Nicol Grieve
Perth, S. R., William Pridham
Peterboro', E. R., John Burnham
Peterboro', W.R, J. Stevenson
Prescott, Isidore Proulx
Prince Edward, Arch. C. Miller
Renfrew, N.R., *Hon* P. White, *Speaker*
Renfrew, S. R., John Ferguson
Russell, W. C. Edwards
Simcoe, N. R., Dalton McCarthy
Simcoe, E. R., W. H. Bennett
Simcoe, S. R., Richd. Tyrwhitt
Toronto Centre, G. R. R. Cockburn
Toronto, East, E. Coatsworth, Junr
Toronto, West, F. C. Denison, CMG,
Victoria, N R, Saml Hughes
Victoria, S. R., Charles Fairbairn
Waterloo, N. R., I. E. Bowman
Waterloo, S. R., James Livingston.
Welland, Jas A. Lowell
Wellington, C. R., A. Semple
Wellington, N. R., James McMullen
Wellington, S. R., James Innes
Wentworth, N. R., Thos. Bain
Wentworth, S. R., F. M. Carpenter
York, E. R., Wm F. McLean
York, N. R., Wm. Mulock
York, W. R., N. C. Wallace

CLAYTON & SONS, Boys' and Men's Clothing, WHOLESALE AND RETAIL.

Elegant Assortment of Prayer Books at Knowles' Bookstore.

KNIGHT & CO., Wholesale Stationers, HALIFAX, N. S.

PROVINCE OF MANITOBA.

Lisgar, Arthur W. Ross
Marquette, Nathaniel Boyd
Provencher, A. A. C. LaRiviere.
Selkirk, *Hon* T. M. Daly
Winnipeg, Joseph Martin.

PROVINCE OF BRITISH COLUMBIA.

Cariboo, Frank S. Barnard.
New Westminster, G. E. Corbould
Vancouver, Andrew Haslam
Victoria, T. Earle, E. G. Prior
Yale, J. A. Mara

NORTH WEST TERRITORY.

Assiniboia, E., Walter W. McDonald
Assiniboia, W., N. F. Davin
Alberta, D. W. Davis
Saskatchewan, D. H. MacDowall

PROVINCE OF NOVA SCOTIA.

SEAT OF GOVERNMENT—HALIFAX.

Lieutenant-Governor, (*and Dep Governor for signing Marriage Licenses*,) ($9,000)—His Honor MALACHY BOWES DALY.
Private Secretary, Lt.-Col. H. W. Clerke, N. S. M.

EXECUTIVE COUNCIL.

Hon. William S. Fielding, M.P.P., *Premier and Provincial Secretary.*
" Charles E. Church, M.P.P., *Com'r of Public Works and Mines.*
" J. W. Longley, M.P.P., *Attorney General.*
" Thomas Johnson, M.P.P.
" C. F. McIsaac, "
" Geo. H. Murray, M.L.C.

LEGISLATIVE COUNCIL.

President.... *Hon* Robert Boak, Halifax.

Hon Daniel McN. Parker, M.D ..... Dartmouth,
Loran E. Baker, Esq ..... Yarmouth,
Charles M. Francheville Esq ..... Guysborough.
David McCurdy, Esq ..... Baddeck, C.B.
Hiram Black, Esq ..... Amherst,
W. H. Owen, Esq ..... Bridgewater.
Geo. Whitman, Esq ..... Annapolis,
M. H. Goudge, Esq ..... Windsor.
W. H. Ray, Esq ..... Clementsport.
A. P. Welton ..... Kingston.
Isidore LeBlanc ..... Arichat.
John McNeil, Esq ..... Mabou
George H. Murray, Esq ..... North Sydney
Jason M. Mack, Esq ..... Liverpool.
H. H. Fuller, Esq ..... Halifax.
H. M. Robichau, Esq ..... Meteghan.
Robt. Drummond, Esq ..... Stellarton.
C. N. Cummings, Esq ..... Londonderry
Daniel McDonald ..... Antigonish.
W. B. Smith ..... Cape Island.

Clerk, A. G. Troop.

*** The Members of the Executive and Legislative Councils are Justices of the Peace throughout the Province, so long as they belong to either branch.

MILLER BROS., EVANS BROS. PIANOS, 116 and 118 Granville Street, HALIFAX.

Writing Pads of best quality at KNOWLES' BOOKSTORE.

Tuberous Begonias at N. S. NURSERY, Lockman St., HALIFAX.

LEGISLATIVE ASSEMBLY.

Speaker....*Hon.* M. J. Power.

County.	*Member.*	*Address.*
ANNAPOLIS	*Hon* J. W. Longley	Halifax.
"	Jos. A. Bancroft	Round Hill.
ANTIGONISH	*Hon* C. F. McIsaac	Antigonish.
"	Christopher P. Chisholm	"
CAPE BRETON	Wm McKay	Reserve Mines.
"	John McCormack	Sydney Mines.
COLCHESTER	W. D. Dimock	Truro.
"	F. A. Laurence	"
CUMBERLAND	Thos R. Black	Amherst.
"	Alex E. Fraser	Springhill.
DIGBY	A. M. Comeau	Meteghan River.
"	Eliakim E. Tupper	Bear River.
GUYSBOROUGH	D H. McKinnon	Guysboro.
"	John H. Sinclair	New Glasgow.
HALIFAX	*Hon* W. S. Fielding	Halifax.
"	Wm Roche	"
"	William A. Black	"
HANTS	Charles S. Wilcox	Windsor.
"	Arthur Drysdale	Halifax.
INVERNESS	Alex Campbell	Strathlorne.
"	John H. Jamieson	Port Hood.
KINGS	Brenton H. Dodge	Kentville.
"	Harry H. Wickwire	"
LUNENBURG	*Hon* Chas E. Church.	Halifax.
"	J. D. Sperry	Petite Riviere.
PICTOU	Wm Cameron	Merigomish.
"	Alex Grant	Stellarton.
"	C. E. Tanner	Pictou.
QUEENS	A. M. Hemeon	Liverpool.
"	Richard Hunt	Brookfield.
RICHMOND	Simon Joyce	D'Escouse.
"		
SHELBURNE	*Hon* Thos. Johnson	Lockeport.
"	Thos Robertson	Barrington.
VICTORIA	Dr John. L. Bethune	Baddeck.
"	John G. Morrison	Englishtown.
YARMOUTH	William Law	Yarmouth.
"	A. A. Porthier	Tusket Wedge.

Clerk, J. W. Ouseley. *Sergt.-at-Arms*, A. F. Haliburton.
Messenger, John Fitzgerald.

PROVINCIAL GOVERNMENT OFFICERS.

Provincial Secretary and *Treasurer*, Hon W. S. Fielding, M.P.P. *Deputy Sec'y*, Herbert Crosskill. *Marriage License Clerk*, Edwin C. Fairbanks. *Clerk*, Fred W. Dunn. *Stenographer*, Miss Mary MacPherson. *Provincial Cashier*, Wm K. Reynolds. *Clerk*, John McAloney.

Secretary for Agriculture, Professor George Lawson. *Clerk*, John McAloney.

CLAYTON & SONS, Manufacturers of BOYS' AND MEN'S CLOTHING.

Purses, Card Cases, Wallets, at KNOWLES' Bookstore.

School Books and Supplies, KNIGHT & CO., HALIFAX, N. S.

W. & C. SILVER,

Dry Goods, Carpets, Clothing.

We keep the Largest and Most Complete Stock of GENERAL DRY GOODS in the City.

We make a Specialty of CARPETS, OIL CLOTHS and HOUSE FURNISHINGS, shewing immense variety of all qualities.

We Manufacture Mens' & Boys' Clothing, value second to none.

WHOLESALE AND RETAIL.

Corner George and Hollis Streets, HALIFAX, N. S.

JOHN HANNAH,

105 CITY ROAD, - - ST. JOHN, N. B.

—MANUFACTURER OF ALL KINDS—

Woven Wire Mattresses.

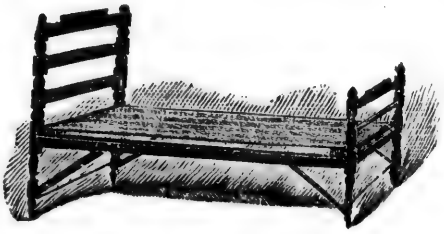

CHEAPEST WOVEN WIRE SPRING IN CANADA.

Folding Beds and Combination Woven Wire Spring and Iron Bedsteads.

MILLER BROS., KARN PIANOS AND ORGANS, 116 and 118 Granville St., HALIFAX.

Paul E. Wirt Fountain Pens at KNOWLES' BOOKSTORE.

BOQUETS at N. S. NURSERY, Lockman St., HALIFAX.

Department of Public Works and Mines,

Commissioner, Hon C. E. Church. *Deputy Commissioner and Inspector of Mines*, Edwin Gilpin, jr. *Chief Clerk and Accountant*, W. H. Browne. *Clerks*, W. J. Finlay George Hall, and W. F. Adams.

Provincial Engineer, Martin Murphy. *Assistant*, R. McColl. *Clerk*, W. M. Inglis.

Crown Lands Department.

Commissioner of Crown Lands, The Attorney General. *Chief Clerk*, Jas H. Austen. *Deputy Surveyors — Annapolis*, C. F. Armstrong, Bernard Calneck, Edw. Barteaux, jr.; *Antigonish*, Alex. McDonald, Hugh McDonald; *Cape Breton*, H. R. McKenzie, Wm Routledge, Capt. Worgan, Stephen McNeil; *Colchester*, D. W. Byers, Wm Faulkner, Wm G Ousley, Edmund Archibald, Saml G. A. Morrison, J. M. Lorway; *Cumberland*, Welwood McNab, jr., A. Pugsley, D. J. Taylor, Geo C. Harrison; *Digby*, Edwin B. Parker, Anselm M Comeau; *Guysboro'*, W. Hartshorne, C. T. Taylor, D.W. Crockett, Chas. W. Pye; *Halifax*, W. A. Hendry, H.W.Andrews, M. McI. Logan, Angus Cruickshanks, Jas F. Hendry, Jas F. Anderson; *Hants*, J. McKenzie, John A. McCallum; *Inverness*, Arch D. McLellan, Jas W. McKenzie, P. A. Murphy; *Kings*, J. Leard, Hennigar Neily, Arch Foster; *Lunenburg*, W. J. Wentzell; *Pictou*, Jas. Holmes, F. W. McKenzie, Jas S. Fraser, James Roy; D. W. McDonald; *Queens*, Samuel Smith, John H. Harlow, Samuel P. Smith, Josiah Smith; *Richmond*, John J. Robertson, Kenneth McIntosh; *Shelburne*, James A. McKay; *Victoria*, Joseph S. McLean; *Yarmouth*, P. L. Hatfield.

Provincial Hospital for Insane.

Visitors, the Lt.-Governor, the Chief Justice, the Provincial Secretary, the President of the Legislative Council, the Speaker of the House of Assembly and the heads or authorized representatives of all christian churches in the Province. *Commissioner*, Hon C. E. Church, Commissioner of Public Works and Mines. *Sec'y to Commissioner*, R. T. Murray. *Medical Superintendent*, George L. Sinclair, M.D. *Asst. Superintendent*, Wm. H. Hattie M.D. *Bursar and Storekeeper*, A. S. Hunt. *Housekeeper*, Mrs. R. D. Dickson. *Engineer*, R. D. Dickson.

Victoria General Hospital.

Commissioner—Hon C. E. Church, *Commissioner of Public Works and Mines. Secretary to Commissioner*—R. T. Murray. *Consulting Physicians and Surgeons*—W. J. Almon, M.D., Simon Fitch, M.D, Andrew Cowie, M.D., W. S. Oliver, M.D., Hon Dr. Parker, Dr. Ternan, Dr. Wickwire. *Visiting Physicians and Surgeons*—Dr. Thomas R. Almon, Dr. N. E McKay, Dr. M. Chisholm, Dr. M. A. Curry, Dr. Thos Trenaman, Dr. Don A. Campbell, Dr. E. Farrell, Dr. J. F. Black. *Medical Superintendent*, A. P. Reid, M.D.. *Apothecary and Accountant*, Mr C. E. Puttner. *Housekeeper*, Mrs A. Reid. *Engineer*, James H. Dow.

Provincial Library.

Commissioners—Pres., His Honor M. B. Daly, Lieut.-Gov., Hon M. H. Richey, Hon L. G. Power, Hon J. W. Longley, M.E.C., A. H. MacKay, LL.D., Rev. Principal Forrest, Judge Weatherbe, Wm. Roche, Hon. H. H. Fuller. *Librarian*, F. Blake Crofton.

Chief Game Commissioner, Charles Sydney Harrington.

CLAYTON & SONS, Complete Lines in Boys' and Men's Clothing, Top Shirts, Under Shirts and Furnishings.

KNOWLES Binds Books. Cor George & Granville Sts.

Blank Books of all kinds, KNIGHT & CO., HALIFAX.

MILLER BROS., NEW RAYMOND SEWING MACHINES, HALIFAX.

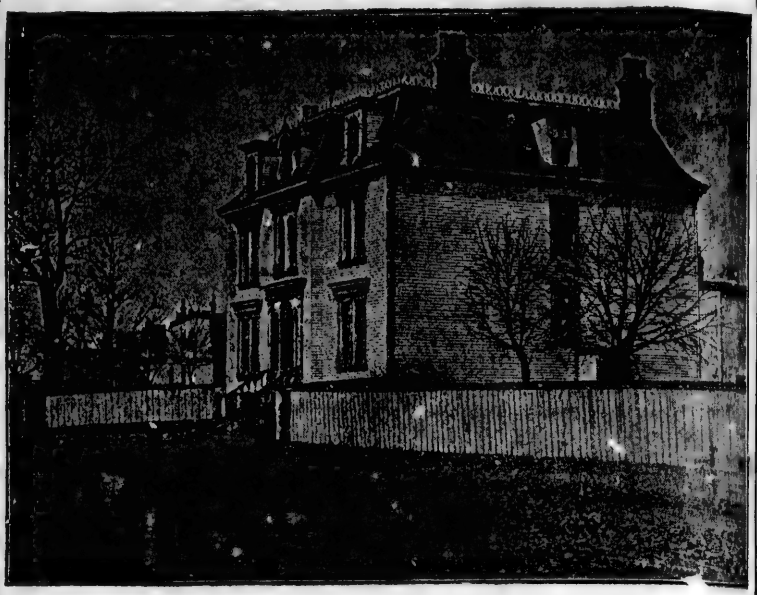

FATHER MURPHY'S
Gold Cure Institute.

An Efficacious and
Permanent Cure for the

LIQUOR HABIT, MORPHINE & TOBACCO HABIT.

HEAD INSTITUTE:

650 Notre Dame Street, MONTREAL.

BRANCH INSTITUTES:

TORONTO,	OTTAWA,	QUEBEC:
253 Wellesley St.	219 Maria St.	8 Palace Hill.
ST. JOHN, N. B.	HALIFAX, N. S.	ST. JOHNS', NFLD.
Mount Pleasant.	College St.	45 Military Road.

CORRESPONDENCE STRICTLY CONFIDENTIAL.

Photograph Albums, Scrap Books, Portfolios, at

SHRUBS at NOVA SCOTIA NURSERY, Lockman St., Halifax.

MARRIAGE LICENSE ISSUERS.

ANNAPOLIS.

A. W. Corbitt.....Annapolis.
C. Grimm .....Springfield.
J. W. James.....Lawrencetown.
E. Dodge.....Bridgetown.
A. J. Oakes.....New Albany.
E Cumminger ...Wilmot.
H. M. Irvine.....Granville Ferry.
Wm Miller.....Middleton.
Chas E. Spurr ... Round Hill.

ANTIGONISH.

D. McMillan .....Lochaber.
Clar. N. Harrington. Antigonish.
Donald Gillis.. .. Glen Alpin.
Chas S. Strople....Bayfield.
Arch McPhie .....Up. South River.

COLCHESTER.

Wm McCully..... Truro.
Jane Purvis .....Tatamagouche.
Francis Cox.....Upper Stewiacke
Geo H. Bates .....Middle do
W. A. McLaughlin Economy.
Thos D. Crowe ...Port au pique.
S. G. A. Morrison..Acadia Mines.
Jno A. Wilson ....New Annan.
Jonathan Morrison Folly Village.
Barry P. Hill ...Great Village.
Samuel G. Dickie..Bass River.

CUMBERLAND.

Angus McDonald..River Hebert.
J. Z. Bliss.....Amherst.
B. S. Seaman.....Wallace.
Hance Hollis.....Pugwash.
Fred Yorke.... ...Parrsboro.
W. E. Blenkhorn..Advocate Harbor.
J. W. Cove .....Spring Hill.
H. S. Smith.....Oxford.

CAPE BRETON.

Wm Bambrick....Sydney Mines.
John Gillis.....Sydney.
R. R. Morrison ....Gabarus.
M. J. Phoran.....N. Sydney.
N. Levatte .....Louisburg.
C. E Rees .....Cow Bay.
Chas. McKay .....Little Glace Bay

DIGBY.

C. D. Jones.....Weymouth.
Milton Haines .. Freeport.
John C. Morse.....Sandy Cove.
Charles Hicks ....Westport.
V T. Hardwicke..Bear River.
St. C. Ruggles ....Tiverton.
George J. Hoyt....Weym'th Bridge.
W. B. Stewart ....Digby.

GUYSBORO.

J. McG. Cunningham, Guysboro.
Sarah J. McKenzie ..Canso.
M. Archibald..... Glenelg.
W. H. Wylde... ...Port Mulgrave.
Mrs Annie McDonald Sherbrooke.
Saml Creighton.....Liscomb.
Allan McMillan.....Isaac's Harbor.

HALIFAX.

J. H. Barnstead...Halifax.
J. Kirker..... .Quoddy.
J. S. Brine.....French Village.
E. D. McLean.....Musquo'boit Har.
R. Kaulbach .....Mid Musquo'boit.
J. S. Stewart.....Upper do
A. W. Shatford....Hubbard's Cove.
Jas E Conrod.....Spry Bay.
J. L Griffin.....Preston.
M. McFarlane.....Sheet Harbor.

HANTS.

E. Scott .....Milford.
A. Roy.....Maitland.
P. S. Burnham....Windsor.
John McCulloch...Walton.
W. H. Porter.....Hantsport.
Henry Cochran....Newport.
A. Kirkpatrick... Shubenacadie.
Wm Glen..... Cheverie.
Wm Murdoch ....Gore.
Robt Faulkner ....Burnt Coat.

INVERNESS.

Mrs A. M. Ross....N. E. Margaree.
L. McDougall ....Whycocomagh.
M. T. Blanchard...Pt Hawkesbury.
Chas A. Fraser....Lake Ainslie.
R. J. McDonald.. Port Hastings.
Alex McPhie.....West Bay.
Neil McMillan.. . S. end L. Ainslie.
Alex D. McLean ..Strathlorne.
Alex C. Thompson. Port Hood
Jno. A. McAulay .S. side R Dennis.
Jas F McDonald ..Orangedale
Joshua Smith.....Port Hood Island

KINGS

Geo V. Rand.....Wolfville.
H. C. Marsters ....Berwick.
H.V.B. Farnsworth.Aylesford.
C. R. Dickie.....Canning.

CLAYTON & SONS, Manufacturers of BOYS' AND MEN'S CLOTHING.

KNOWLES' BOOKSTORE, HALIFAX.

Novels and Cheap Reading, KNIGHT & CO., HALIFAX.

MILLER BROS., EVANS BROS. PIANOS, 116 and 118 Granville Street, HALIFAX.

H. Porter.....Cold Brook.
Alex McInnes... Kentville.
E. A. Davison ....Gaspereaux.
Wm Sweet .....Billtown.
A. C. Van Buskirk. Kingston Station.
F. W. Curry.....Horton Landing.

LUNENBURG.

Rev Geo A. Leck..L. La Have.
Mrs Smith.....Chester.
L. Knaut..... ..Mahone Bay.
J. M. Rudolf.....Lunenburg.
J. A. Whitford....Bridgewater.
J. D. Sperry..... ..Petite Reviere.
Robt Barss .....New Germany.
O. S. Elliott.....New Ross.
Jas McKean .....LaHave Ferry.
Samuel Risser.....Rose Bay.

PICTOU.

E. Q. McPhail....Pictou.
Donald Gray.....Stellarton.
Wm Fraser.....New Glasgow.
Alex Cameron ....Durham.
Wm Munro.. ....West River.
Wm Redmond ....River John.
D. Balfour..... ....Westville.
John M. Dunbar...Hopewell.
Peter J. Grant.....Springville.

QUEENS.

Spencer Cohoon ...Port Medway.
H. H. Mack.....Mill Village.
Chas. E. Morton. ..Milton.
Alex Cowie.....Liverpool.
C. E. Cushing .. ..Caledonia.
Oscar Campbell....Port Mouton.
Colin McLeod.....Brooklyn.

RICHMOND.

D. O'C. Madden...Arichat.
R. G. Morrison....St Peters.
Norman M'Askill..Framboise.
Wm. R. Morrison ..Cleveland.

SHELBURNE.

X. A. Chipman....Lockeport.
Wm. H. Watson ...Barrington.
Jas McGray.....Cape Island.
Nehemiah Kinney..Shag Harbor.
Chas. A. McGray..Port La Tour.
Jas L. Nickerson..Clark's Harbor.
John C. Morrison..Shelburne.
Enos C. Smith.....Cape Sable Isl'd.

VICTORIA.

Jno Morrison..... S. Gutt St. Anns.
R. Elmsley.....Baddeck
D. McDonald.....Cape North.
Ken. McKenzie ...Boularderie.
Alex. McLeod.....Englishtown.
Lauchlan Beaton...Boularderie.
Colin Munro..... "
John E. McLeod ..Ingonish.
John Matheson....Little Narrows.
Richard E. Burke..Cape North.
Alex. Fraser.....Big Bras d'Or.

YARMOUTH.

A. J. Hood.....Yarmouth.
A. S. Lent.... ....Tusket.
Jer Murphy.....Pubnico.
W. S. Porter .....Port Maitland.
Jno McLarren .....Lower Argyle.

PROVINCE OF NEW BRUNSWICK.

SEAT OF GOVERNMENT—FREDERICTON.

Lieut.-Governor—($9,000) — His Honor the *Hon* John James Fraser, K.C.M.G.

Prov. Aide-de-Camp, Major Gordon, R. I. S. Capt H Montgomery Campbell.

EXECUTIVE COUNCIL.

Hon James Mitchell, *Prov. Secretary* and *Receiver General*. *Hon* A. G. Blair, M.P.P., *Premier* and *Attorney General*. *Hon* L. W. Tweedie, M.P.P., *Surveyor General*. *Hon* H. R. Emmerson, *Chief Com'r Board of Works*. *Hon* Albert T. Dunn, *Solicitor General*. *Hon* A. S. White.

Writing Pads of best quality at KNOWLES' BOOKSTORE.

AZALIAS at NOVA SCOTIA NURSERY, Lockman St., Halifax.

LEGISLATIVE ASSEMBLY.

Pay $300 per session and 10c. per mile travel.

Speaker....*Hon* J. P. Burchill. Additional pay $400.

ALBERT COUNTY....*Hon* Henry R. Emmerson, William J. Lewis, M.D.
CARLETON COUNTY...J. T. Allen Dibblee.
CHARLOTTE Co.....*Hon.* James Mitchell, James O'Brien, James Russell, Geo. F. Hill.
GLOUCESTER " ....John Sivewright.
KENT COUNTY .....J. D. Phinney, John B. Gogain.
KINGS " ....Albert S. White, George G. Scovil, G. Hudson Flewelling.
MADAWASKA Co. ....Levite Theriault.
NORTH'MBLD " ....*Hon* Lemuel J. Tweedie, James Robinson, J. P. Burchill, John O'Brien.
QUEENS " ....Lauchlin P. Ferris, Thomas Hetherington.
RESTIGOUCHE " ....*Hon.* C. H. Labillois, W. Albert Mott.
ST. JOHN CITY ....William Shaw, Albert Colby Smith, Alfred A. Stockton, Silas Alward.
ST. JOHN COUNTY. Albert T. Dunn, John McLeod.
SUNBURY " ....W. E. Perley, Charles B Harrison.
VICTORIA " ....George T. Baird.
WESTMORL'D " ....John W. Y. Smith, Amasa E. Killam, Henry A. Powell, W. Woodbury Wells.
YORK " ....William K. Allen, William T. Howe, Herman H. Pitts, James K. Pinder.

Clerk, H. B. Rainsford. *Clerk Assistant*, John Richards. *Chaplain*, Rev R. W. Weddall. *Sergeant-at-Arms*, John Greives. *Engrossing Clerks*, Geo. H. Hughes and L. W. MacNutt. *Law Clerk*, *Hon* Wm. Pugsley.

PROVINCE OF PRINCE EDWARD ISLAND.

Lieut. Governor,—($7,000)—His Honor, The Honorable George W. Howlan.

Private Secretary,—F. Parker Carvell.

EXECUTIVE COUNCIL.

President—Hon Frederick Peters.

Hon Angus McMillan,
" James R. McLean.
" Peter Sinclair.
" Donald Farquharson,
Hon Alexander Laird,
" James W. Richards,
" George Forbes,
" Thomas Kickham.

Clerk—Arthur Newbery.

LEGISLATIVE ASSEMBLY.

Speaker—Hon James H. Cummisky.

KING'S COUNTY.

	*Councillors.**	*Assemblymen.*†
First District....	Alexander Robertson	Hon James R. McLean.
Second District..	Anthony McLauchlin	Arthur Peters.
Third District ..	James E. McDonald	Cyrus Shaw.
Fourth District..	George B. Aitken	D. A. McKinnon.
Fifth District....	Hon Daniel Gordon	Archibald J. McDonald.

CLAYTON & SONS, Complete Lines in Boys' and Men's Clothing, Top Shirts, Under Shirts and Furnishings.

All kinds of Book Binding done at KNOWLES'.

School Books and Supplies, KNIGHT & CO., HALIFAX, N. S.

Direct United States Cable Company, Limited.

Office:—48 Bedford Row, Cor. Prince St., HALIFAX.
Branch Office:—Deep Water Terminus, (Long Wharf.)

This Company's Cables are landed in Halifax Harbor, affording direct and independent communication with Europe.

Cablegrams to United Kingdom, France and Germany,

25 CENTS PER WORD.

Messages accepted for all parts of EUROPE, ASIA, AFRICA, SOUTH AMERICA and AUSTRALIA.

THE WESTERN UNION TELEGRAPH COMPANY.

Proprietors and Lessees of all the Telegraph Lines in the United States and the Maritime Provinces, from Port Hood to San Francisco, and connecting *via* Atlantic Cable and Northern line with all the Telegraphs in the world. Capital, $80,000,000. Head Office, 145 B'dway, New York. Prest., T. T. Eckertt. V. Presdts, Geo J. Gould, Robt C. Clowry, I. Van Horne. Sec'y, A. R. Brewer. Treas., R. H. Rochester. Auditor, J. B. VanEvery. Supd'. Eastern Division, C. A. Tinker.

The Nova Scotia lines connect with those of New Brunswick at Sackville, and those of Newfoundland at North Sydney, C. B.

Nova Scotia District.—Superintendent, D. C. Dawson, St. John. Manager, C. W. McKee. Accountant, A. E. Hoyt. Clerks, G. L. Adamore, Wm. Morrison, George McGinn. Chief Operator, W. S. Morrisey, Miss Annie S. Chisholm, Miss K. McDonald, E. Abbott, P. L. Purcell, M. Wilson, J. Johnston, C. Smith, J. McGillvery, P. McGillvery, E. P. Meagher, W. Smith, R. Newcombe.

Amherst,	Elmsdale,	Middleton,	Spring Hill Mine
Annapolis,	Great Village,	Mabou,	St. Peter's,
Antigonish,	Guysboro',	Musquodoboit	Stellarton,
Avondale,	Glace Bay,	North Sydney,	Stewiacke,
Aylesford,	Halifax,	N. Glasgow,	Sydney,
Arichat,	Hantsport,	Parrsboro,	Sydney Mines,
Athol,	Iron Mines,	Pictou,	Tatamagouche,
Baddeck,	Isaac's Harbor,	Pictou Landing,	Tangier,
Barrington,	Jeddore,	Port Hastings,	Truro,
Berwick,	Kentville,	Port Hawkesbury,	Tor Bay,
Bridgetown,	Lawrencetown,	Port Hood,	Victoria Mines,
Bridgewater	Liverpool,	Pt. Mulgrave,	Wallace,
Bear River,	Lockeport,	Port Medway,	Waverley,
Canning,	Londonderry.	Pugwash,	Weymouth,
Canso,	Lunenburg,	Richmond,	Westville,
Chester,	Mahone Bay,	River John,	Whitehead,
Cow Bay,	Maitland,	Sackville, N. B.,	Windsor,
Digby,	Margaret's Bay,	Shelburne,	Windsor Junction,
Debert,	Maccan,	Shubenacadie,	Wolfville,
Dartmouth,	Melrose,	Sherbrook,	Yarmouth,
East R Sheet Hbr	Mt. Uniacke,	Ship Harbor,	

And all Railway Stations in Province.

When you want a good novel send to KNOWLES' Bookstore.

MILLER BROS., New Raymond Sewing Machines, 116 and 118 Granville Street, Halifax.

Hardy Roses, N. S. NURSERY, Lockman St., Halifax.

QUEEN'S COUNTY.

First District....Hon Peter Sinclair .....A. B. Warburton.
Second District..Hon Donald Farquharson..Joseph Wise.
Third District ..James H. Commisky. ....Hon Frederick Peters.
Fourth District ..Hon George Forbes . . ..Hector C. McDonald,
Charlottetown, Common and Royalty .... } Benjamin Rogers .....Lemuel E. Prowse.

PRINCE COUNTY.

First District ...Benjamin Rogers .....Jeremiah Blanchard.
Second District. Alfred McWilliams .....Hon James W. Richards.
Third District .John A. McDonald .....Joseph O. Arsenault.
Fourth District ..Hon Alexander Laird ....John H. Bell.
Fifth District....Hon Angus McMillan ....George Godkin.

*Elected by property holders. †Elected by franchise vote.

Chief Clerk———————— *Asst. Clerk*—F. W. Hughes; *Sergeant-at-Arms* — Lem. Hooper. *Typewriter* — Miss Clara Cuddy. *Provincial Auditor*—B. Balderston.

PUBLIC OFFICERS.

Provincial Secretary and Treasurer, and Com of Public Lands—Hon Angus McMillan ; *Attorney General—Hon* Fredk Peters ; *Commissioner of Crown and Public Lands—Hon* Angus McMillan; *Registrar of Deeds*—Wm C. White; *Commissioner of Public Works—Hon* James R. McLean; *Secretary of Public Works*—J. W. Morrison, Esq; *Engineer*—H. C. McMillan; *Queens' Printer*—John Coombs, Esq; *Supt of Education*—D. J. McLeod ; *Sect'y Board of Education*—Rev D. McNeill; *Prothonotary and Clerk of the Crown*—R. T. Weeks ; *Judge of Probate* — Richard Reddin ; *Legislative Librarian*—W. H. Crosskill ; *Asst Prov Sec and Treas*—Arthur Newberry; *Asst Com of Crown and Public Land*—Jos A. McDonald *Asst Registrar of Deeds*—Michael Laverty.

PROVINCE OF QUEBEC.

SEAT OF GOVERNMENT—QUEBEC CITY.

Lieut. Governor—($10,000)—His Honor the Hon J. A. Chapleau.
Aide-de-Camp, Capt H. C. Sheppard.
Private Secretary, Alex Clement.

EXECUTIVE COUNCIL.

Hon L. O. Taillon, (*Premier*), *President of the Executive Council.*
" Louis Beaubien, *Commissioner of Agriculture and Colonization.*
" Edmund James Flynn, *Commissioner of Crown Lands.*
" Thomas Chase Casgrain, *Attorney General.*
" Guillaume Alphonse Nantel, *Commissioner of Public Works.*
" John Smythe Hall, junior, *Treasurer.*
" Louis Philippe Pelletier, *Secretary and Registrar of the Province.*
" Thos. Chapais, *Member of Cabinet.*

LEGISLATIVE COUNCIL.

Speaker..... .....*Hon* P. Boucher de la Bruere.
Hon James Kew Ward .....Victoria,
" Wilfred Prevost.....Rigaud,
" Louis Sylvestre..... .. ..De Lanaudiere,
" Henry Starnes .....De Salaberry,
" F. E. Gilman..... .....Wellington,
" P. Boucher de La Bruere..... ....Rougemont,

CLAYTON & SONS, Manufacturers of BOYS' AND MEN'S CLOTHING.

Five quires excellent note paper for 25c., Knowles' Bookstore.

Commercial Printing, KNIGHT & CO., HALIFAX, N. S.

ESTABLISHED 1815.

BLACK BROS. & CO.

Ship Chandlers

—AND—

HARDWARE MERCHANTS

IMPORTERS OF AND DEALERS IN

Ships' Outfits, Fishing Supplies,

Shelf & Saddlery Hardware, Metals, &c.

—AGENTS FOR—

Carter's Cape Ann Oiled Clothes.
Mt. Vernon Duck Co's Ship and Light Duck.
Cape Ann Anchor Works' Fishing Anchors.
Canadian Rubber Company's Belting, Hose, Packing and all Manufactures of Rubber Goods.
Peacock & Buchan's Patent House and Ship Paints.

City Iron Foundry and Machine Works.

W. & A. MOIR,

Mechanical Engineers & Machinists.

Dealers in all kinds of ENGINEERING SUPPLIES.

210, 212 & 214 Barrington Street, HALIFAX, N. S.

J. B. NEILY,

Proprietor Liverpool Wharf,

Ship, Steamship, Freight, Insurance Agent and Broker.

FORWARDING AGENT,

Commission Merchant and Produce Dealer.

Liverpool Wharf, - - HALIFAX, N. S.

MILLER BROS., New Williams Sewing Machines, 116 and 118 Granville Street, Halifax.

Gold Pens and Pearl Holders, Knowles' Bookstore, Halifax.

ROSEBUDS at N. S. NURSERY, Lockman St., HALIFAX.

Hon J. A. Dorion ..... Sorel
" Thomas Wood ..... Bedford,
" J. G. Laviolette ..... DeLorimier,
" John Sharples ..... Stadacona,
" David A. Ross ..... Golfe.
" Pierre Garneau ..... De la Durantaye,
" Thomas Chapais ..... The Laurentides,
" F. X. M. Larue ..... La Salle.
" J. J. Ross ..... Shawinegan,
" F. X. O. Methot ..... De La Valliere,
" Horace Archambeault ..... Repentigny,
" David Marcil ..... Milles-Isles,
" George Bryson ..... Inkerman,
" *Hon* Chs. Boucher de Boucherville ..... Montarville.
" Louis Tourville ..... Alma
" Chas N. Cormier ..... Kenebec.
" Nicodeme Audet ..... Lauzon.
" Thos. Philippe Pelletier ..... Grandville.

Clerk, L. H. Frechette. *Gentleman Usher of the Black Rod*, S. S. Hatt.

LEGISLATIVE ASSEMBLY.

Speaker.... *Hon* P. E. LeBlanc.

Argenteuil ..... Wm John Simpson.
Arthabaska .... Joseph E. Girouard
Bagot ..... Milton McDonald
Beauce ..... Joseph Poirier
Beauharnois.... Elie Hercule Bisson
Bellechasse .... Adelard Turgeon
Berthier ..... Victor Allard
Bonaventure ... *Hon* Honore Mercier
Brome ..... Rufus N. England
Chambly ..... *Hon* L. O. Taillon
Champlain .... Dr Pierre Grenier
Charlevoix..... Joseph Morin
Chateauguay... William Greig
Chicoutimi and Saguenay } Honore Petit
Compton ..... M. McClary
Deux Montagnes Benj Beauchamp
Dorchester..... *Hon* L. P. Pelletier
Drummond..... Peter Joseph Cooke
Gaspe ..... *Hon* E. J. Flynn
Hochelaga ..... Jos O. Villeneuve
Huntingdon.... Geo W. Stevens
Iberville ..... Francois Gosselin
Jacques Cartier. Jos A. Descarries
Joilette ..... Jos M. Tellier
Kamouraska ... Chas A Desjardins
Lac St Jean.... Joseph Girard
Laprairie ..... Cyrille Doyon
L'Assomption .. Joseph Marion
Laval ..... *Hon* P. E. LeBlanc
Levis ..... Ignace Angus Baker
L'Islet ..... F.G. Miville Dechene
Lotbiniere ..... Ed H. Laliberte
Maskinonge.... Hector Caron
Matane ..... L. F. Pinault
Megantic..... James King
Missisquoi..... Elijah E. Spencer
Montcalm ..... Octave Magnan
Montmagny... N. Bernatchez
Montmorency . *Hon* T. C. Casgrain.
Montreal, No 1. Francois Martineau
Montreal, No 2. Olivier M. Auge
Montreal, No 3. Damase Parizeau
Montreal, No 4. Alex Webb Morris
Montreal, No 5. John S. Hall
Montreal, No 6. Patrick Kennedy
Napierville.... Louis Ste Marie
Nicolet ..... *Hon* L. Beaubien
Ottawa ..... Neree Tetreau
Pontiac..... David Gillies
Portneuf..... Jules Tessier
Quebec, C .... Victor Chateauvert
Quebec, Co.... Chas Fitzpatrick
Quebec, E .... *Hon* J. Shehyn
Quebec, Ou.... Felix Carbray
Richelieu..... Louis Lacouture
Richmond..... Joseph Bedard
Rimouski ..... Auguste Tessier
Rouville ..... Alfred Girard
St Hyacinthe.. Dr A. P. Cartier
St Jean..... *Hon* F. G. Marchand
St Maurice.... L. T. N. L. Duplessis
St Sauveur..... S. Nap Parent
Shefford ..... Adol Franc Savaria
Sherbrooke.... L. E. Panneton
Soulanges..... Avila Bourbonnais
Stanstead..... M. F. Hackett
Temiscouata... Napoleon Rioux
Terrebonne ... *Hon* G. Alph Nantel
Trois Rivieres. T. E Normand
Vaudreuil .... Hilaire Cholette
Vercheres..... A. A. E. E. Lussier
Wolfe..... Jerome A. Chicoyne
Yamaska..... Victor Gladu

Clerk, L. G. Desjardins. *Sergeant at Arms*, G. Laroque.

CLAYTON & SONS, Manufacturers of Boys' and Men's Clothing.

KNOWLES' BOOKSTORE. Corner above the Post Office.

KNIGHT & CO., Wholesale Stationers, HALIFAX, N. S.

GORDON & KEITH,

41, 43, 45 Barrington St., and 24 and 26 Granville St.

MANUFACTURERS OF

FURNITURE.

— DEALERS IN —

Carpets, Rugs, Pianos,

— AND —

HOUSE FURNISHING GOODS of every description.

Our Stock is unequalled in the Maritime Provinces, and our Show Rooms, (the finest in Canada,) afford every convenience for thorough and effective display.

PRICES LOW. TERMS LIBERAL.

CITY MUSIC STORE, 111 GRANVILLE STREET, HALIFAX, N. S.

W. & A. GATES,

— IMPORTERS AND DEALERS IN —

Pianos, Parlor and Church Organs,

MUSIC STOOLS, MUSIC STANDS, &c.

Dealers in GENERAL MUSICAL MERCHANDIZE.

PIANOS and ORGANS TUNED and REPAIRED. VIOLINS, ACCORDEONS, STRINGS, and all small MUSICAL GOODS a Specialty.

MUMFORD BROS.,

Produce Commission Merchants,

Mumford's Building, Argyle St., HALIFAX, N. S.

Personal attention given to the sales of BUTTER, EGGS, HOGS, POULTRY, FRUIT, VEGETABLES, &c., &c.

PROCEEDS OF SALES REMITTED PROMPTLY. MARKET PRICES SENT ON APPLICATION. CONSIGNMENTS SOLICITED.

MILLER BROS., New Williams Sewing Machines, 116 and 118 Granville Street, HALIFAX.

LAW BINDING at KNOWLES' BOOK BINDERY.

HOUSE ROSES at N. S. NURSERY, Lockman St., Halifax.

PROVINCE OF ONTARIO.

SEAT OF GOVERNMENT—TORONTO.

Lieutenant-Governor,—($10,000)—His Honor the Hon G. A. Kirkpatrick

EXECUTIVE COUNCIL.

Hon Sir O. Mowat, K.C.M.G, *Premier and Attorney General*—($7,000).
" R. Harcourt, *Provincial Treasurer*—($4,000).
" W. Hartz, *Commissioner of Public Works*—($4,000).
" A. S. Hardy, *Commissioner of Crown Lands*—($4,000.)
" G. W. Ross, *Minister of Education*—($4,000.)
" J. Dryden, *Minister of Agriculture*—($4,000).
" J. M. Gibson, *Provincial Secretary and Registrar*—($4,000).
" E. H. Bronson, without Portfolio.

Clerk, J. R. Cartwright.

LEGISLATIVE ASSEMBLY.

Speaker, *Hon* Thomas Ballantyne.

Addington.....James Reid,
Algoma E.... Charles F. Farwell,
Algoma W.....James M. Savage,
Brant, N. R.....Wm. R. Wood,
Brant, S. R.....*Hon* A. S. Hardy,
Brockville.....Geo Augustus Dana,
Bruce, N. R.....Daniel McNaughton,
Bruce, S. R.....Reuben E. Truax,
Bruce, C. R.....John S. McDonald,
Cardwell.....Edward A. Little,
Carleton.....George Nelson Kidd,
Dufferin.....William Dynes,
Dundas.....James P. Whitney,
Durham, E. R...William E. Fallis,
Durham, W. R...William Henry Reid,
Elgin, E. R.....Charles A. Bower,
Elgin, W. R....Donald McNish,
Essex, N. R.....William J. McKee,
Essex, S. R.....William D. Balfour,
Frontenac.....Joseph L. Haycock,
Glengarry.... D M. McPherson,
Grenville.....Orlando Bush,
Grey, N. R.....James Cleland,
Grey, C. R.....Thomas Gamey,
Grey, S. R.....David McNichol,
Haldimand.....John Senn,
Halton.....Wm Kerns,
Hamilton, West. *Hon* J. M. Gibson,
Hamilton, East. James T. Middleton,
Hastings, W R..William H. Biggar,
Hastings, E. R..Alexander McLaren,
Hastings, N. R..James Daggerty,
Huron, E. R....Thomas Gibson,
Huron, S. R....Murdo Y. McLean,
Huron, W. R....James T. Garrow,
Kent, E. R.....Robt Ferguson
Kent, W. R.....Thomas L. Pardo,
Kingston.....Edward H. Smythe,
Lambton, E. R...Peter D. McCallum,
Lambton, W. R. Alfred T. Gurd,
Lanark, N. R .. Richard F. Preston,
Lanark, S. R....Arthur J. Matheson,
Leeds, ...Walter Beatty,
Lennox.....W. W. Meacham,
Lincoln.....James Hiscott,
London .....
Middlesex, E. R..William Shore,
Middlesex, N. R..Wm Henry Taylor,
Middlesex, W. R. *Hon* G. W. Ross,
Monck.....*Hon* R. Harcourt,
Muskoka.....Geo Edw Langford,
Nipissing.....John Loughrin,
Norfolk, S. R....Wm A Charlton,
Norfolk, N. R....E. C. Carpenter
Northumberland, E. R..... William A. Willoughby,
Northumberland, W. R..... C. C. Field,
Ontario, N. R....Thos W. Chapple,
Ontario, S R....*Hon* John Dryden,
Ottawa..... *Hon* E. H. Bronson, George O'Keefe,
Oxford, N. R....*Hon Sir* O. Mowatt,
Oxford, S. R.....Angus McKay,
Parry Sound....William R. Beatty,
Peel.....John Smith,
Perth, N. R.....Thomas Magwood,
Perth, S. R.....John McNeil,
Peterboro', E. R..Thos Blezard,
Peterboro', W. R. James R. Stratton,
Prescott.....Alfred Evanturel,
Prince Edward..John Caven,
Renfrew, S. R....Robt A. Campbell,
Renfrew, N. R....Henry Barr,
Russell.....Alex Robillard,
Simcoe, E R.....A. Miscampbell,
Simcoe, W. R....Archibald Curry,
Simcoe, C. R. ..Robert Paton,

CLAYTON & SONS, Boys' and Men's Clothing. WHOLESALE AND RETAIL.

The celebrated ball pointed pens at KNOWLES' BOOKSTORE.

Fine Stationery, Etc., KNIGHT & CO., HALIFAX, N. S.

Stormont.....John Bennett,
Toronto, West..Thomas Crawford,
Toronto, East..George S. Ryerson,
Toronto, North.George F. Martin,
Toronto, South.Oliver A. Howland,
Victoria, E.R....John H. Carnegie,
Victoria, W. R...John Mckay,
Waterloo, N.R...A. B. Robertson.
Waterloo, S.R...John D. Moore,
Welland.....Wm M. German,
Wellington, S. R.John Mutrie,
Wellington, E.R..John Craig,
Wellington, W.R.George Tucker,
Wentworth, N.R..John Ira Flatt,
Wentworth S.R..N. Awrey,
York, E.R.....John Richardson,
York, W.R.....Joseph W.St.John,
York, N.R ....Elihu J. Davis.

Clerk, Charles Clarke. *Law Clerk*, A. M. Dymond. *Sergt-at-Arms*, F. J. Glackmeyer.

PROVINCE OF MANITOBA.

SEAT OF GOVERNMENT—WINNIPEG.

Lieutenant Governor,—*Hon* John C. Schultz.

EXECUTIVE COUNCIL.

Hon Thos Greenway, *(Premier) Pres. of Council, Min. of Agriculture,*
" Clifford Sifton, *Atty.-Gen., Land Com.* [*Railway Com.*
" Robert Watson, *Minister of Public Works.*
" Daniel H. McMillan, *Provincial Treasurer.*
" John D. Cameron, *Provincial Secretary, Minister of Education.*
" Jno. A. MacDonell, *Chief Clerk Public Works Department.*
D. Philip, *Chief Clerk Provincial Secretary's Office and Queen's Printe.*
H. A. Maclean, *Chief Clerk Atty-Gen's. Department.*
Wm. John Ptolemy, *Chief Clerk Treasury Department.*
C. Graburn, *Clerk of Executive Council.*
Geo. Black, *Provincial Auditor.*
Hugh McKellar, *Chief Clerk Dept. Agriculture and Immigration.*
Dr. E. A. Blakely, *Chief Clerk Dept. of Education*
J. P. Robertson, *Librarian.* J. Macdougall, *Serg. at Arms.*

LEGISLATIVE ASSEMBLY.

Speaker....

Avondale.....James Hartney
Beautiful Plains.John A. Davidson
Birtle.....Chas J. Mickle
Brandon City ...M. Adams,
Carillon.... ....M. Jerome,
Cypress.....Alfred Doig,
Dauplim .....Theo A. Burrows,
Delvraine..... Thomas H. Kellett
Deonis .....W. A. Frame,
Dufferin .....Thomas Duncan,
Emerson.....D. H. McFadden,
Killarney.....F. M. Young,
Kildonan .....John J. Bird,
Lakeside..... John G. Rutherford
Lansdowne .....E. Dickson,
La Verandrye ...Theopile Pare,
Lorne .....R. G O'Malley,
Manitou..... .Robert Ironside,
Minnedosa .... .Robert M. Myers,
Morden .....Thomas Duncan,
Morris ....A. F. Martin,
Mountain .....*Hon* T. Greenway,
Norfolk.... ....Robert F. Lyons,
North Brandon..Peter C. McIntyre
Portage la Prairie.*Hon* Robt. Watson,
Rockwood.....S. J. Jackson,
Rosenfeldt.....E. Winkler,
Rhineland .....Valentine Winkler
Russell.....James Fisher,
St. Andrews .. .F. W. Colcleugh,
St. Boniface.....J. E. P. Prendergast,
Souris .....A. M. Campbell,
South Brandon..H. C. Graham,
Springfield.....T. H. Smith,
Turtle Mountain.John Hettle,
Woodlands .....Hugh Armstrong,
Westbourne.....Thos L. Morton,
Winnipeg Centre.*Hon*D.H.McMillan
Winnipeg North .Peter C. McIntyre,
Winnipeg South .*Hon* J. D. Cameron.

Clerk, E. G. Conklin.

Agents for New Yost Writing Machine at Knowles' Bookstore.

MILLER BROS., EVANS BROS. PIANOS, 116 and 118 Granville Street, Halifax.

Bouttonieres at N. S. NURSERY, Lockman St., Halifax.

NORTH-WEST TERRITORIES.

SEAT OF GOVERNMENT—REGINA.

Lieut.-Governor—His Honor the *Hon* C. H. Mackintosh, ($7,000).
Executive Committee of the Territories.—Frederick William Gordon Haultain, Jno. Ryerson Neff, Thos. Tweed, Hillyard Mitchell.
Clerk of Legislative Assembly and Secretary.—R B. Gordon.
Indian Department.—Commissioner : Hayter Reed. *Asst. Indian Commissioner*—A. E Forget.

LEGISLATIVE ASSEMBLY.

Speaker—Hon J. H. Ross.

Moosomin .....J R. Neff, Moosomin, Assa.
Wallace .....F. R. Insinger, Yorkton, Assa.
Whitewood .....Joseph Clementson, Broadview, Assa.
Souris .....Geo Hy Knowling, Alameda, Assa.
Wolseley .....James Peers Dill, Wolseley, Assa.
Qu'Appelle, (*South*) .....Geo Suize Davidson, Qu'Appelle Station.
" (*North*) .....Wm Sutherland, Fort Qu'Appelle.
Regina, (*North*).....D F Jelly, Regina, Assa.
" (*South*) ....Daniel Mowat, Regina, Assa.
Moose Jaw .....James Hamilton Ross, Moose Jaw, Assa.
Cannington. .....Samuel Spencer Page, Cannington, Assa.
Medicine Hat .....Thomas Tweed, Medicine Hat, Assa.
Lethbridge . ...Charles Alexander Magrath, Lethbridge.
Macleod... .....F. W. G. Haultain, Macleod, Alberta.
Calgary.....John Lineham. H St.Q Cayley, Calgary, Alb.
Banff..... .....Robert George Brett, Banff, Alb.
Red Deer.....Francis Edward Wilkins, Red Deer. Alb.
Edmonton..... .....Frank Oliver, Edmonton, Alb.
St. Albert.....Antonio Prince, Edmonton, Alb.
Battleford..... .....James Clinkskill, Battleford, Sask.
Mitchell .....Hillyard Mitchell, Stobart, Sask.
Batoche.....Charles Eugene Boucher, Batoche, Sask.
Kinistino .....William Frederick Meyers, Kinistino, Sask.
Prince Albert .....Thomas McKay, Prince Albert, Sask.
Cumberland ..... John Felton Betts, Prince Albert, Sask.

PROVINCE OF BRITISH COLUMBIA.

Entered Confederation 20th July, 1871.

SEAT OF GOVERNMENT—VICTORIA.

Lieut.-Gov.—($9,000)—His Honor EDGAR DEWDNEY.

EXECUTIVE COUNCIL.

Hon Theo. Davie, (*Premier.*), *Attorney General.*
" John H. Turner, *Minister of Finance and Agriculture.*
Hon. —— —— *Chief Comm'r of Lands and Works.*
" Charles E. Pooley, *President of the Council.*
" James Baker, *Provincial Secretary and Minister of Mines.*

LEGISLATIVE ASSEMBLY.

Elected July, 1894; time expires 1898.

Speaker—Hon ————

CLAYTON & SONS, Complete Lines in Boys' and Men's Clothing, Top Shirts, Under Shirts and Furnishings.

Elegant Assortment of Prayer Books at Knowles' Bookstore.

KNIGHT & CO., Stationers, 125 Granville St., HALIFAX.

MILLER BROS., Pianos and Organs, 116 and 118 Granville Street, HALIFAX.

MEMBERS

Number 33. Sessional Allowance, $600 each.

Cariboo.....Samuel A. Rogers, William Adams.
Cassiar.....Capt. John Irving.
Chilliwhack.....Thos E. Kitchen.
Comox District.....Joseph Hunter.
Cowichan, Alberin Dist. *Hon* Theodore Davie, Major Mutter.
Delta.....Thomas R. Foster.
Dewdney.....C. B. Sword.
Esquimault District....*Hon* C. E. Pooley, David W. Higgins.
Kootenay, East.....*Col* James Baker.
Kootenay, West.....James M. Kellie, North Riding; J. F. Hume, South Riding.
Lillooet., West.....Alfred W. Smith.
" East.....J. D. Prentice.
Nanaimo City.....James McGregor.
" South.....Dr. W. Walkem.
" North.....John Bryden.
New Westminster City..James B. Kennedy.
Richmond.....Thomas Kidd.
Victoria City.....*Hon* J. H. Turner, H. D. Helmcken, R. P. Rithet, [Jno Braden.
" North.....J. P. Booth.
" South.....D. M. Eberts, Q. C.
Vancouver City.....Francis L. Carter Cotton, A. Williams, —McPherson.
Yale, East.....Donald Graham.
" North.....Geo B. Martin.
" West.....Chas A. Semlin.

Clerk, Thornton Fell.

THOMAS J. EGAN,

177 Lower Water St., Foot of Sackville, HALIFAX,

NEAR HALIFAX HOTEL.

Guns, Revolvers, Rifles, Etc.

ALL PRICES AND QUALITIES.

The above goods being imported direct, can be sold at the VERY LOWEST PRICES. Guns on hire at reasonable rates. Repairing executed on the premises. No connection with any other firm in the city.

AGENT FOR THE PETERBOROUGH CANOE CO.

MOOSE AND CARRIBOU HEADS MOUNTED.

The Highest Cash Prices paid for HORNS and HEADS.

Post Office Box 145.

MORTON & CO., HALIFAX, Magazines and Papers.

Lily of the Valley at N. S. Nursery, Lockman St., Halifax.

CHAS. S. LANE,

—IMPORTER OF—

Hats & Furs.

WHOLESALE AND RETAIL.

113 GRANVILLE ST., HALIFAX, N. S.

(LATE ANDERSON, BILLINGS' BUILDING.)

Trunks, Valises & Waterproof Goods.

STAFF OF THE ARMY IN NOVA SCOTIA.

Commanding the Forces in Canada.—Lt.-General A. G. Montgomery-Moore.
Asst. Mil. Sec. and A. D. C., Major W. Apsley Smith.
Aides-de-Camp—Capts Hon. J. G. R. U. Colborne, S Staff Reg.
Asst. Adj Gen., Col. Dudley North, Half Pay Chief Staff Officer.
Dep. Asst. Adjs.-Gen.—Lt.-Col. T. P. Shannon, A. S. Corps; Maj. F. Waldron, R. A.
Co., on the Staff Commanding Royal Artillery, Col. H. deS. Isaacson.
Commanding Royal Engineers, Col. E. P. Leach, V.C., C.B.
Prin. Med. Officer, ———
Chaplain, Rev. W. H. Bullock, M. A.
Senr. Ord. Store Officer, A. C. G. of O., Major H. G. Fincham.
Staff Paymaster, Lt.-Col. D. Creigh, District Paymaster.

Royal Artillery.— Commanding R. A. Halifax Dist.—Lt.-Col. A. W. Anstruther; *Adj to C. R. A., B. N. A.*, Capt. G. S. Duffus. *Adj. to O. C. R. A., Hfx Dist.*, Lieut. H. M. Elliott. *Western Div.*, Major J. O. Hodgson. *Captain*, S. Lusrington. *Lieutenants*, H. E. Marsh, A. M. Cayley, H. M. Innes, F. W. Mackenzie, W. E. Casten, G. A. Saunders, G. C. T Dwyer. District Officer, Lieut. G. Clark. Lieut. W. C. Everett, Insp. of Ordnance Machinery.

Royal Engineers.— Executive Officer, ———. *Captains*, D. A. Mills, I. Winn. *Lieutenants*, G. P. Schoilfield, G. E. Smith, C. D. C. Tighe.

ARMY SERVICE CORPS.— *Captain*, R. W. S. Monteith. *Lieut.*, C. E. Smith.

MEDICAL STAFF — *Dep. Surgeon-General*, W. S. Oliver, M. D. *Surgeon Majors*, F. Dorman. *Surgeon Captains*, J. R. Barefoot, J. D. Moir.

ORDNANCE STORE DEPARTMENT.—*D. A. C. G. of Ordnance*, Captain M. R. P. Audain. *Insp. of Warlike Stores*, Major C. H. Alexander, R. A.

ARMY PAY DEPARTMENT.—*Captains*, F. W. Trotman, R. A. Longe.

1st Batt. The Kings, (Liverpool Regiment).—Lieut.-Colonel J. J. Hamilton, Commanding. *Majors*, G. R. Stone, L. S. Mellor, A. C. G. Banning. *Captains*, E. H. Molyneux-Seel, H. J. W. Guise, G. Campbell, H. W. Johnson, R. I. Hartley, J. M. Longfield. *Lieutenants*, W S. Bannatyne, F. C. Ommanney, K. L. Tupman, W. R. Rawlinson, F. F. Knight, F. Hyslop, L. M. Jones, C. L. Parmiter, V. T. Bailey, F. J. Austin, G. H. Bush, F. J. Langdon, G. M. P. Hawthorn, F. R. Ewart. *Adjutant*, Lieut. C. J. Steavenson. *Quartermaster*, T. H. Pollitt, (Hon. Lieut.)

CLAYTON & SONS, Boys' and Men's Clothing, WHOLESALE AND RETAIL.

MORTON & CO., 143 Barrington Street, HALIFAX, N. S.

Commercial Printing, KNIGHT & CO., HALIFAX, N. S.

JAMES ROUE,

—MANUFACTURER OF—

Belfast Ginger Ale, Lemonade, Orange Phosphate, Club Tonic, Potass Water Soda Water, Sparkling and Still Lithia Water, &c.

HALIFAX, NOVA SCOTIA.

ADDRESS:—WOOD'S WHARF.

P. O. Box 406. Telephone 208.

THE NAVY.

Commander-in-Chief of the North American and West India Station, His Excellency Vice Admiral John O. Hopkins, K.C.B. *Secretary*, Wm. H. Rowe. *Flag Lieut.* H. G. G. Sandeman.

H. M. Naval Yard, Halifax.

Naval and Victualling Storekeeper and Accountant, A. Vizard; *Asst.* E. A. S. Hayward; *Engineer*, Wm. Whittingham; *Boatswain*, Wm. Marchant; *Carpenter*, Charles Bryant.

H. M. Ships on the North American and West India Station.

The Tonnage and Horse Power given are the weight in Tons and the Indicated Horse Power of the Engines.

H. M. S. BLAKE, 12 guns. 9000 tons. 20,000 H. P. Crew 563. *Capt*, Wm. DesV. Hamilton. *Commander*, Charles H. Bayley; *Lieuts.*, Jullen C. A. Wilkinson, (T) Alexander L. Duft, (G) Henry H. Campbell, Henry Thompson, Basil R. H. Taylor, W. M. Ellerton. *Staff Com.*, Henry E. Wood. *Maj. Mar.*, Edwd E. Pyne. *Chaplain*, Rev. Hugh S. Wood. *Fleet Surgeon*, Richard S. P. Griffiths. *Fleet Paymaster* Fredk. North. *Fleet Engineer*, Wm. Olive. *Surgeons*, Patrick B. Handyside, William J. Maillard.

BUZZARD, 8, *Twin-Screw Sloop*. 1140 tons; 2900 H. P. *Commander*, Arthur M. Farquhar; *Lieuts*, H. V. W. Elliott, P. D. DeSausmarez, B. W. Drummond; *Surgeon*, Jer. Sugrue; *Paym*, C. D. W. Kiddle.

CANADA, 10, *S. Crusier*. 2380 tons. 2000 H. P. *Capt*, Wm. Wilson; *Lieuts*, Wm. H. F. Montanaro, Cyril E. Tower, John L. F. Luttrell, Geo H. Baird. *Staff Surg*, R. E. Biddulph. *Paym*, John E. Dathan.

CLEOPATRA, 12, *Screw Cruiser*. 2380 tons. 2000 H. P. *Capt*. Hon A. G. Curzon-Howe, C.B.; *Commander*, S. R. Carden; *Lieuts*, Reg. B. Colmore, Hon. G. A. Hardinge, Sholto G. Douglas, Wm. A. Harris, Reg T. Tyrwhitt; *Chaplain*, Rev E. G. Cull; *Surg*, Wm. Tait; *S. Paym*, C. Sceales.

MAGICIENNE, 6, *Twin Screw Crusier*. 2950 tons. 9000 H. P. *Capt*, Arthur G. Clarke; *Lieuts*, Arthur F. Holmes, Wm. S. Bowman, Thos. Jackson, Chas. R. Curtis; *Surgeon*, Geo. W. Bell; *Paym*, Joseph W. Chaster,

MILLER BROS., Wheeler & Wilson Sewing Machines, 116 and 118 Granville St., HALIFAX, N. S.

MORTON & CO., HALIFAX, Subscriptions to all

FERNS at NOVA SCOTIA NURSERY, Lockman St., Halifax.

MOHAWK, 6, *Twin Screw Cruiser*. 1770 tons. 2200 H. P. *Com.* Leslie C. Stuart; *Lieuts*, E. R. Pears, F. O. C. Osborne, Henry Luxmore; *Paym*, Chas. B. Dawes; *S. Surg*, G. D. Trevor-Roper.

PARTRIDGE, 6, *Screw Gunboat*. 755 tons. 1200 H. P. *Lieut. and Commander*, N. G. McAllister; *Lieut.* Wm F. Slayter; *Surg*, Alex G. Wildey; *Paym*, Harry J. Britten.

PELICAN, 8 *Screw Sloop*. 1130 tons. 1060 H. P. *Com.* Chas. H. Cochran; *Lieuts.* Arthur J. Henniker, H. M. K. Betty, Arthur Halsey, *Surgeon*, T. H. Williams; *Paym*, Alex E. Cubbett.

TARTAR, 6, *Twin Screw Cruiser*. 1770 tons. 3500 H. P. *Commander*, Henry L. Fleet; *Lieuts*, Edmund M. C. Key, Edwd. H. Moubray, Wm. J. S. Alderson; *Surg*. Hamilton Meikle.

TOURMALINE, 12, *Screw Crusier*. 2120 tons. *Capt*, Sir Richard Poore, Bart; *Lieuts*. Geo. W. Cornish, L. A. Tawney, A. W. Craig, J. R. LeH. Ward; *S. Surg* James O'B. Williams; *S. Paym*. John M. Bruce.

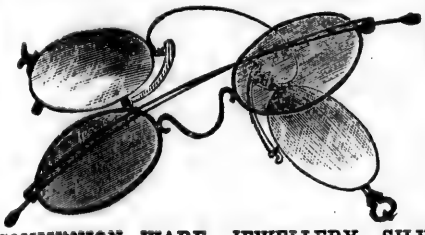

Nickel Watches from $4.50
Silver " " 6.50
Gold Filled " " 12.00
Reliable Time Keepers.

FINE WATCH REPAIRING.

Spectacles and Eye Glasses from 25c. upwards.

COMMUNION WARE, JEWELLERY, SILVER WARE, CLOCKS, Etc.

J. CORNELIUS,
Jeweller,
99 GRANVILLE STREET, - HALIFAX, NOVA SCOTIA.

FARQUHAR, FORREST & CO.

Bankers.

DEALERS IN STOCKS,
IMPORTERS OF TEAS,
— AND —
General Agents Royal Insurance Company,
OF LIVERPOOL, ENGLAND.

HALIFAX, NOVA SCOTIA.

CLAYTON & SONS, Complete Lines in Boys' and Men's Clothing, Top Shirts, Under Shirts and Furnishings.

Magazines, English and American.

KNIGHT & CO., Commercial Stationery, HALIFAX, N. S.

DAVID ROCHE,

Painter and Glazier.

PAPER HANGER & DECORATOR.

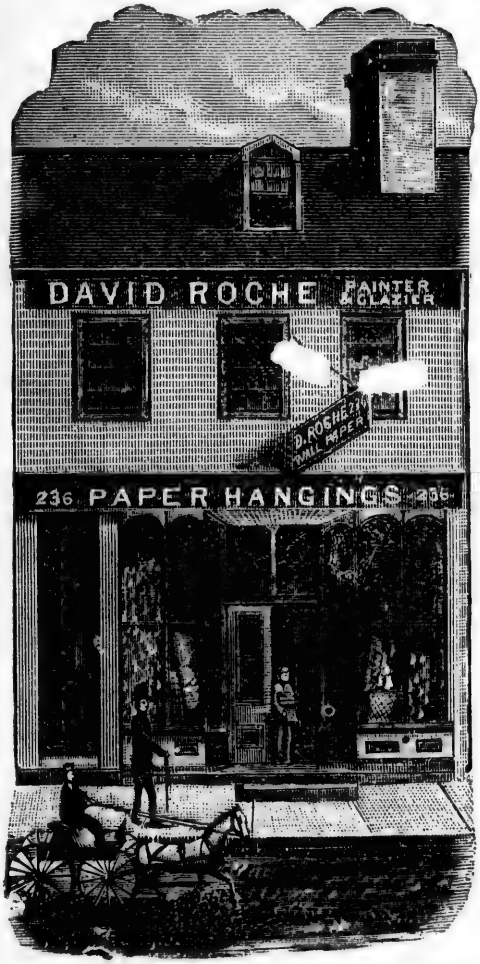

Plain and Ornamental Lettering.

IMPORTER OF

ENGLISH, FRENCH, AND AMERICAN

Paper-Hangings

—AND—

DECORATIONS.

PAINTS, OILS, VARNISHES, GLASS, PUTTY, BRUSHES, DRY COLORS, SMALTS, Etc.

—AGENT FOR—

C. & J. POTTER'S Paper-Hangings.

☞ Orders from the Country Solicited.

234-236 ARGYLE ST., AND JACOB ST., HALIFAX, N. S.

MILLER BROS. PIANOS AND ORGANS, 116 and 118 Granville St., Halifax, N. S.

MORTON & CO., 143 Barrington Street, HALIFAX, N. S.

SHADE TREES at N. S. NURSERY, Lockman St., Halifax.

ROYAL

Pulp and Paper Company,

Successors to WM. ANGUS & CO.

Fine News, Book, Writing and Colored

PAPERS

AND

CHEMICAL WOOD FIBRE MANUFACTURERS.

Store: 15 Victoria Square,

MONTREAL, P. Q.

Works & Head Office: EAST ANGUS, P. Q.

CLAYTON & SONS, Boys' and Men's Clothing, WHOLESALE AND RETAIL.

MORTON & CO., HALIFAX, Albums, Photo, Auto, &c.

KNIGHT & CO., Books and Stationery, HALIFAX, N. S.

CREIGHTON & MARSHALL,

Stationers,

PAPER RULERS and BLANK BOOK MANUFACTURERS.

—DEALERS IN—

Charts, Nautical Instruments, Navigation Books, &c.

ORDNANCE SQUARE, HALIFAX.

A. McKENNA,

—MANUFACTURER OF—

Pictou Twist Tobacco

Put up in Caddies, Half Boxes and Boxes, Kegs and Half Kegs.

ALL ORDERS EXECUTED WITH DESPATCH.

FACTORY: South of old Bank of Nova Scotia.
OFFICE: On Second Floor.

PICTOU, N. S.

105 GRANVILLE STREET.

Gentlemen's Furnishing Shop

FIRST CLASS GOODS ONLY.

BOYS' CLOTHING OF EVERY DESCRIPTION.

WATERPROOF COATS MADE TO ORDER.

F. C. ELLIOT.

Established 1856.

PUBLIC ANALYST,

For Nova Scotia and Prince Edward Island.

MAYNARD BOWMAN, B. A.,

66 BEDFORD ROW, - - HALIFAX, NOVA SCOTIA.

MILLER BROS., KARN ORGANS, 116 and 118 Granville Street, HALIFAX.

MORTON & CO., HALIFAX, Purses, Pocket Books, &c.

CANNAS at NOVA SCOTIA NURSERY, Lockman St., Halifax.

G. M. SMITH & CO.,

BARRINGTON ST., - HALIFAX.

— DIRECT IMPORTERS —

Dry Goods.

All Departments Fully Stocked.

Dress Goods, Mantles, Hosiery, Corsets.

SUPERIOR FRENCH KID GLOVES.

Ladies' and Children's UNDERCLOTHING.

AGENTS BUTTERICK'S PATTERNS.

New Goods arriving every Steamer.

WEATHER GUIDE.

The following Table (the result of many years' actual observation) is ascribed to Dr. Herschel. It is constructed upon a due consideration of the attraction of the Sun and Moon in their several positions respecting the Earth, and serves to show what kind of weather will most probably follow the entrance of the Moon into any of her quarters :—

Moon.	Time of Change.	In Summer.	In Winter.
New Moon, First Quarter, Full Moon, or Last Quarter, happens	Between midnight & 2 A. M.	Fair.	Hard Frost unless wind be S. or W
	" 2 and 4 A. M.	Cold with showers.	Snow and stormy.
	" 4 " 6 "	Rain.	Stormy and rainy.
	" 6 " 8 "	Wind and rain.	Stormy.
	" 8 " 10 "	Variable.	Rain if wind W. Snow if E.
	" 10 " 12 "	Showery.	Cold and high wind.
	At 12 Noon, and to 2 P. M.	Very rainy.	Snow or rain.
	Between 2 and 4 P. M.	Variable.	Fair and mild.
	" 4 " 6 "	Fair.	Fair.
	" 6 " 8 "	Fair if wind be N. W. Rainy if S. or S. W	Frosty if wind N or N E. Snow if S or S W
	" 8 " 10 "	Ditto. Ditto.	Ditto. Ditto.
	" 10 " midnight.	Fair.	Fair and frosty.

The nearer midnight any of the Moon's changes occur, the finer will be the weather during the succeeding week; the nearer noon any of those changes happen, the more foul and wet will be the weather that will follow.

CLAYTON & SONS, Boys' and Men's Clothing, WHOLESALE AND RETAIL.

MORTON & CO., HALIFAX, Society Stationery.

KNIGHT & CO., Stationers, 125 Granville St., HALIFAX.

GRIFFIN and KELTIE,

Marble and Granite Workers.

323 BARRINGTON STREET,

HALIFAX, N. S.

Monuments, Headstones,

TILE HEARTHS,

MARBLE AND TILE FLOORS.

Halifax Steam Laundry,

26 PLEASANT ST., HALIFAX, N. S.

WM. W. SUTHERLAND, PROP'R.

TELEPHONE 623.

PEOPLE living out of Town can send to us by Mail or Express, and can rely on all orders being promptly attended to, and the work done satisfactory.

LACE CURTAINS

Done equal to new, 50 cents a pair.

PILLOWS, SHAMS AND BLANKETS

Done in first-class style.

SHIRT COLLARS AND CUFFS

Done equal to new.

MILLER BROS., Wheeler & Wilson Sewing Machines, 116 and 118 Granville Street, HALIFAX.

MORTON & CO., HALIFAX, School Supplies.

T. C. ALLEN & CO., Booksellers, Stationers, and Printers.

BELCHER'S ALMANACK
FOR 1895.

Calculated for Halifax, Lat. 44° 39′ 20″ N., and Long. 63° 36′ 40″ W from Greenwich,—and for ordinary purposes will serve, with sufficient accuracy, for all parts of the Province, including the Island of Cape Breton.

Calculated, reduced and compiled by B. A. Stamers, St. John, N.B.

SIGNS OF THE PLANETS, ETC.

☉ The Sun,	☿ Mercury,
♁ or ⊕ The Earth,	♀ Venus,
● New Moon,	♂ Mars,
☽ First Quarter,	♃ Jupiter,
○ Full Moon,	♄ Saturn,
☾ Last Quarter,	♅ Herschel or Uranus.

SIGNS OF THE ZODIAC.

Spring signs.	1 ♈ Aries, head,	Autumn signs.	7 ♎ Libra, reins,
	2 ♉ Taurus, neck,		8 ♏ Scorpio, secrets,
	3 ♊ Gemini, arms,		9 ♐ Sagittarius, thi.
Summer signs.	4 ♋ Cancer, breast,	Winter signs.	10 ♑ Capricornus, kn.
	5 ♌ Leo, heart,		11 ♒ Aquarius, legs,
	6 ♍ Virgo, bowels,		12 ♓ Pisces, feet.

CHRONOLOGICAL CYCLES FOR THE YEAR.

Golden Number	15	Dominical Letter	F
Epact	4	Roman Indiction	8
Solar Cycle	28	Julian Period	6608

FIXED AND MOVABLE FESTIVALS, ANNIVERSARIES, &c.

Epiphany	Jany. 6	Ascension Day—Holy Thurs.	May 23
Septuagesima Sunday	Feb. 10	Birth of Queen Victoria	24
Quinquagesima—Shrove Sun	24	Pentecost—Whit Sunday	June 2
Ash Wednesday	27	Trinity Sunday	9
St. David	Mar. 1	Corpus Christi	13
Quadragesima—1st Sunday in Lent	3	Accession of Queen Victoria	20
St. Patrick	17	Proclamation "	21
Annunciation—Lady Day	25	St. John Baptist—Midsummer Day	24
Palm Sunday	Apl. 7	St. Michael—Michaelmas Day	Sept. 29
Good Friday	12	Birth of Prince of Wales	Nov. 9
Easter Sunday	14	St. Andrew	30
Low Sunday	21	First Sunday in Advent	Dec. 1
St. George	23	St. Thomas	21
Rogation Sunday	May 19	Christmas Day	25

The year 5656 of the Jewish Era begins on September 19th, 1895.

Ramadân (month of abstinence observed by the Turks) commences Feb. 26, 1895.

The year 1313 of the Mohammedan Era begins on June 24, 1895.

These and other Feasts, Anniversaries, &c., will be found in the columns of the Calendar.

MORTON & CO., 143 Barrington Street, HALIFAX, N. S.

CLAYTON & SONS, Manufacturers of Boys' and Men's Clothing.

Floral Designs at N. S. NURSERY, Lockman St., Halifax.

166 HOLLIS ST., HALIFAX, N. S.

JAMES C. MACKINTOSH,

—Banker, Broker,—

DEALER IN STOCKS, BONDS AND DEBENTURES.

BANKING IN ALL ITS BRANCHES.

Interest allowed on Deposits. Collections made all over the world. Special attention given to Investments of Money for Estates and Trusts. Loans Effected.

AGENT FOR THE GUARANTEE COMPANY OF NORTH AMERICA.

SECURITY BONDS given for Employees of Banks and other Corporations.

AGENT FOR THE LOMBARD INVESTMENT CO'Y.

Guaranteed Mortgage Loans 6 per cent. Interest.

SUB-AGENT FOR THE CHEQUE BANK OF LONDON.

Sterling Cheques issued payable all over the civilized globe. Best mode of transmitting money to Europe, Africa and Asia.

Agent for Steamers of the Charlottetown Navigation Co.

J. C. MACKINTOSH - HALIFAX, N. S.

EDWARD MURPHY,

—FINE—

Carriage & Sleigh

BUILDER.

Second-hand Carriages and Sleighs always on hand at Lowest Rates.

—REPAIRING—

In all its branches executed with neatness and despatch.

115 to 129 City Road, - ST. JOHN, N. B.

TELEPHONE 547.

MILLER BROS., NEW RAYMOND SEWING MACHINES, HALIFAX.

MORTON & CO., Books and Stationery, Halifax.

T. C. ALLEN & CO., Booksellers, 124 and 126 Granville St.

To find the length of the day—subtract the time of sunrise from 12 hours, and to the difference add the time of sunset. To find the length of the night—subtract the time of sunset from 12 hours, and to the difference add the time of sunrise next morning.

THE SEASONS.

The Sun enters ♈ (Spring begins) March 20th, 5h. A.
" " ♋ (Summer begins) June 21st, 1h. A.
" " ♎ (Autumn begins) Sept. 23rd, 3h. M.
" " ♑ (Winter begins) Dec. 21st, 10h. A.

ECLIPSES, ETC.

In the year 1895 there will be three Eclipses of the Sun and two of the Moon.

A total Eclipse of the Moon, March 10-11, visible at Halifax.
First contact with the Penumbra..March 10th, 8h. 44m. A.
Middle of the Eclipse..... " 10th, 11h. 25m. A.
Last contact with the Penumbra.. " 11th, 2h. 6m. M.

A partial Eclipse of the Sun, March 26th, visible at Halifax at sunrise.

Begins on the Earth generally, March 26, 4h. 24m. M., in Long. 39° 35′ W. of Greenwich, and Lat. 31° 17′ N.

Greatest Eclipse, March 26, 5h. 56m. M., in Long. 64° 58′ W. of Greenwich, and Lat. 61° 10′ N.

Ends on the Earth generally, March 26, 7h. 26m. M., in Long. 161° 38′ E. of Greenwich, and Latitude 87° 34′ N.

A partial Eclipse of the Sun, Aug. 20th, invisible at Halifax.

Begins on the earth generally, Aug. 20th, 7h. 52m. M., in Longitude 176° 28′ E. of Greenwich, and Latitude 77° 36′ N.

Greatest Eclipse, Aug. 20th, 8h. 55m. M., in Long. 97° 54′ E. of Greenwich, and Lat. 62° 2′ N.

Ends on the Earth generally, Aug. 20th, 10h. 1m, M., in Longitude 67° 17′ E of Greenwich, and Latitude 38° 57′ N.

A total Eclipse of the Moon, Sept. 3-4, visible at Halifax.
First contact with the Penumbra..Sept. 3rd, 10h. 36m. A.
Middle of the Eclipse ..... " 4th, 1h. 43m. M.
Last contact with the Penumbra ... " 4th, 4h. 50m. M.

A partial Eclipse of the Sun Sept 18th, invisible at Halifax.

Begins on the Earth generally, Sept. 18th, 2h. 44m. A., in Long. 164° 17′ E. of Greenwich, and Lat. 19° 40′ S.

Greatest Eclipse, Sept. 18, 4h. 30m. A., in Longitude 140° 34′ E. of Greenwich, and Latitude 61° 13′ S.

Ends on the Earth generally, Sept. 18, 6h. 15m. A., in Longitude 76° 19′ W. of Greenwich, and Latitude 77° 20′ S.

MORNING AND EVENING STARS.

Venus is an evening star until September 15th, then a morning star for the remainder of the year.

Mars is an evening star for until October 2nd, and a morning star the remainder of the year.

Jupiter is an evening star until July 11th, then a morning star for the remainder of the year.

Saturn is a morning star until April 23rd, when he is in opposition to the Sun and an evening star until October 29th, then a morning star for the remainder of the year.

CLAYTON & SONS, Boys' and Men's Clothing, WHOLESALE AND RETAIL.

MORTON & CO., S. S. Libraries and Requisites, Halifax.

Decorative Plants at N. S. NURSERY, Lockman St., Halifax.

P. O. Box 70. Telephone 15.

M. O. CROWELL,

Ship Chandlery and Hardware,

HEAD OF COMMERCIAL WHARF,

HALIFAX, - - NOVA SCOTIA.

A. E. McMANUS,

—OUTFITTER,—

Fine Tailoring,

— AND —

GENTLEMENS' FURNISHING GOODS.

SHIRT MAKER.

HOLLIS cor. SACKVILLE STREETS,

HALIFAX, - NOVA SCOTIA.

WILSON & SELLEN,

CITY ROAD, - - ST. JOHN, N. B.

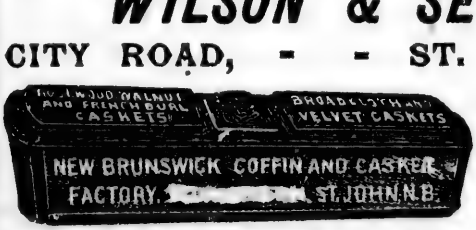

Always on hand a full stock of

Coffins & Caskets,

In Burl, Walnut and Rosewood.

☞ ALL ORDERS WILL RECEIVE PROMPT ATTENTION.

MILLER BROS., KARN PIANOS AND ORGANS, 116 and 118 Granville St., HALIFAX.

T. C. ALLEN & CO., 124 and 126 Granville Street, Halifax.

EXPLANATORY.

Annular Eclipse—An Eclipse of the Sun in which its whole disk is covered by the Moon, except a bright outer ring.

Aphelion—that part of a planet's orbit *farthest* from the Sun.

Perihelion—that part of a planet's orbit *nearest* the Sun.

Elongation—angular distance of a planet from the Sun, as seen from the Earth.

Penumbra—a partial shadow resulting from the diminished light of the sun to the earth or moon, during a solar or lunar eclipse, appearing as partial.

Declination—the distance of a heavenly body from the equinoctial line

Ecliptic—the plane of the earth's orbit nearest the sun.

☾ Apogee—greatest distance from the earth.
☾ Perigee—least distance from the earth.
□ Quadrature. ☍ Opposition. ☌ Conjunction.
☊ Ascending node. ☋ Descending node.

The letters M. A., m. a., denote *morning* and *afternoon;* h. m. s., *hours, minutes* and *seconds.*

N. north, E. east, ° Degrees,
S. south, W. west, ′ Minutes of Arc.
″ Seconds of Arc.

The Astronomical day is reckoned from Noon to Noon through the 24 hours. Thus July 21, 9h. is 9h. A. of July 21st, and July 21st, 15h. is 3h. M. of July 22.

The Sun's Declination and Equation of Time are given for Noon at Halifax, Apparent Time, *i.e.* when the True Sun is on the meridian.

The Moon's Southing is given in Astronomical Time for the Meridian Passage at Halifax; and her declination when on that meridian.

Both the rising and setting of the Moon are given for every day in the year.

THE TIDES.

The Tides in the Calendar given for the Ports mentioned, are the tides that occur during the day. In the Tide Table (page 57) will be found constants for finding the time of High Water at each of the places mentioned in the Table.

The Times of High Water given in the Calendar have been corrected for the varying distance of the Moon from the Earth, and also for her angular distance from the Sun. They can now be depended on as accurate to at least the same degree as the Admiralty Tide Tables.

It will sometimes be found that when a constant is added to the time of High Water at Halifax, the sum exceeds 12 hours; in this case subtract 12 hours from the sum, and the remainder will be the time of High Water at therequired port on the following afternoon or morning, according as the Tide at Halifax was a morning or afternoon Tide.

EXAMPLE.

High Water at Halifax, Jan. 16th 11h. 39m. M.
Boston Light, U. S., add 3h. 22m.

15h. 01m.
Subtract 12h. 00m.

High Water at Boston, Jan. 16th, 3h. 01m. A.

CLAYTON & SONS, Complete Lines in Boys' and Men's Clothing, Top Shirts, Under Shirts and Furnishings.

MORTON & CO., School Supplies, 143 Barrington St., Halifax.

Plants for the Million at N. S. Nursery, Lockman St., Halifax.

W. H. CABOT,

—IMPORTER OF—

DRY GOODS,

KID GLOVES,

CORSETS, HOSIERY AND MILLINERY.

129 & 131 BARRINGTON STREET,

(Opposite St. Paul's Church,)

—AND—

19 Spring Garden Road, | HALIFAX, N. S.

CONNOLLY'S

Central Book Store,

COR GEORGE AND BARRINGTON STS.,

HALIFAX, - NOVA SCOTIA.

—Books, Stationery,—

WALL PAPER, PAPER BAGS, WRAPPING PAPER,

Office Supplies,

WHOLESALE AND RETAIL.

Orders solicited from Country Merchants, School Teachers, Public and Private Libraries.

BOOK BINDING AND PRINTING.

C. ROBSON & CO.,

139 GRANVILLE STREET, - HALIFAX, N. S.

—Fine Dress Goods,—

Silks, Cloaks and Mantles, Linen Goods, Cloths, KID GLOVES, Etc.

LETTER ORDERS PROMPTLY ATTENDED TO.

(One door north of A. & W. McKinlay's.)

MILLER BROS., KARN ORGANS, 116 and 118 Granville Street, HALIFAX.

MORTON & CO., Commercial Stationery and Blank Books.

Envelope Stamping, cheap and good, at T. C. ALLEN & CO'S.

It will sometimes be found that a constant to be subtracted is greater than the Time of High Water at Halifax; in this case add 12 hours to the time at Halifax, subtract the constant, and the remainder will be the time of High Water at the required Port for the previous Morning or Afternoon, according as the tide at Halifax was an Afternoon or Morning Tide.

EXAMPLE.

High Water at Halifax, Jan. 17th,	0h. 22m.	A.
Add	12h. 00m.	
	12h. 22m.	
Cape Sable Isl'd, S. side, Subtract	1h. 19m.	
High Water at Cape S. Isld., Jan. 17,	11h. 03m.	M.

In this Almanac all the times except for Moon's Southing are Mean Time at Halifax, i. e., Civil Time. The Moon's Southing is given for Astronomical Time at Halifax.

Standard Time is 15 minutes earlier than Halifax Mean Time, and the Railway Time one hour later than Halifax Standard Time.

WHY WE HAVE LEAP-YEARS.

It arises from the fact that the year does not consist of an exact number of days. The length of the day and that of the year are the measures of the motions of the earth. The globe we live on moves in two ways. It turns itself round like a spinning top, and at the same time it goes steadily forward like a bullet shot from a gun. It turns itself once completely round in twenty-four hours as shown by the clock; this amounts to the time we call a day. Its forward or onward motion carries it round the sun in a path that is nearly a circle: the time it takes to go completely around we call a year. The first motion gives us day and night following each other in turn (the word "day" here having now a different meaning, namely, not twenty-four hours, but the time of daylight.) The second motion gives us days (that is, periods of daylight) growing gradually longer and then gradually shorter, one end of the earth turning more towards the sun for half the time and the other end for the other half; and this brings us summer and winter and the other seasons. Now the length of the year is found to be nearly 365¼ times the length of the day of 24 hours; that is, the year is 365 days long and nearly 6 hours more. It is these 6 hours that give us our leap years, and it is the "nearly" that we find the reason for 1900 not being one of their number.

CLAYTON & SONS, Manufacturers of BOYS' AND MEN'S CLOTHING.

MORTON & CO., Society Stationery, Barrington St., Halifax.

Tuberous Begonias at N. S. Nursery, Lockman St., HALIFAX.

A. A. ARCHIBALD,

— MANUFACTURER OF —

Fine Carriages.

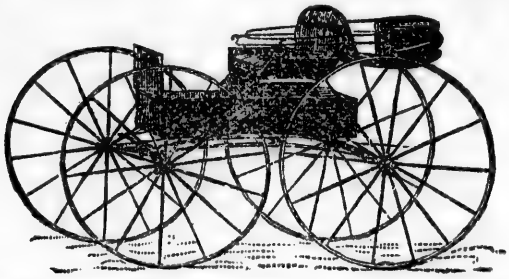

ORDERED WORK A SPECIALTY.

☞ ALL WORK GUARANTEED. ☜

REPAIRING in all its branches promptly attended to.

PRINCE ST., - TRURO, N. S.

TERRACE HOTEL,

WM. G. CALHOUN, Proprietor.

AMHERST, - NOVA SCOTIA.

☞ ALL MODERN IMPROVEMENTS. ☜

Hot and Cold Water Baths.

ELECTRIC LIGHTS.

ELECTRIC BELLS.

Largest and Best Lighted Sample Rooms in the Town.

HILLEE BROS., Wheeler & Wilson Sewing Machines, 116 and 118 Granville St., HALIFAX, N. S.

MORTON & CO., Caw's and other Fountain Pens, Halifax.

T. C. ALLEN & CO. give biggest value in Commerc'l Stationery.

TIDE TABLE.

The time of High Water at the undermentioned places will be found by adding to or subtracting from the time of High Water at Halifax—as follows:

		H.	M.
Argyle, Jones' Anchorage	add	1	38
Arichat Harbour,	add	0	21
Amet Sound,	add	2	41
Avon River,	add	4	41
Blind Bay,	subtract	0	3
Beaver Harbour,	sub	0	9
Bedeque Bay, Green's Wf.	add	2	26
Bay Verte,	add	1	11
Boughton Harbour,	add	0	46
Boston Light, U. S.	add	3	22
Chester Harbour,	sub	0	5
Chezetcook, Petpisawick, and Musquodoboit Inlets	add	0	19
Cumberland Basin,	add	4	6
Country Harbour,	sub	0	9
Cape Sable Island, N. side	add	0	19
Cape Sable Island, S. side	add	1	19
Cape Sable,	add	0	38
Clarke Harbour,	add	1	9
Clam Point,	add	0	38
Cheticamp,	add	0	26
Cape North,	add	0	11
Cardigan Bay,	add	0	51
Cape Bear,	add	1	11
Charlottetown,	add	2	56
Cape George,	add	2	26
Digby Gut,	add	3	11
Egmont Bay,	sub	4	49
East Point,	add	0	41
Folly Point,	add	4	0
Gut of Canso,	add	1	26
Guysboro' Harbour,	add	0	31
Gloucester, U. S.	add	3	12
Horton Bluff,	add	4	41
Island Harbour,	sub	0	9
Isle Haute,	add	3	32
Jebogue River,	add	2	15
Jedore Harbour,	sub	0	4
Jourimain I,	add	1	41
Liscomb Harbour,	add	0	11
LaHave,	add	0	2
Lunenburg,	add	0	5
Liverpool Bay,	add	0	1
Liverpool Bar,	add	0	30
L'Etang Harbour,	add	3	30
Lepreau Bay,	add	3	29
Louisburg Harbor, C. B.	add	0	11
Martin River,	sub	0	6
Machias, Seal Island,	add	3	16
Mabou River,	add	1	11
Magdalen Islands,	add	0	31
Menadieu Bay,	add	0	26
Merigomish Harbour,	add	2	17
Mud Island,	add	1	13
Noel Bay,	add	4	52
Negro Harbour	add	0	23
North Minimegash,	sub	4	19
Port George,	add	3	28
Passamaquoddy,	add	3	41
Pope Harbour,	sub	0	9
Placentia,	add	1	26
Prospect Harbour,	sub	0	6
Port Medway,	add	0	1
Petit Passage,	add	2	52
Pubnico Harbour,	add	1	36
Port Mouton,	add	0	5
Port Ebert,	add	0	20
Pugwash Harbour,	add	2	41
Port Hood,	add	1	11
Quaco Bay,	add	3	46
Ragged Island Harbour,	add	0	10
Richibucto River,	sub	4	19
Richmond Harbour,	sub	1	49
Stoddart Cove,	add	1	9
Sandy Cove, E.	add	2	44
Sandy Cove, W.	add	2	58
Shut-in Island,	sub	0	2
St. Mary's River,	add	0	11
Ship Harbour,	add	0	5
Spicer Cove,	add	3	46
Sheet Harbour,	add	0	17
St. Andrew,	add	3	1
Seal Cove,	add	3	5
Shelburne,	add	0	15
Spencer Island,	add	3	53
Scotsman's Bay, Black Rock Point,	add	3	40
St. Ann's Bay,	add	0	45
St. Peter's Bay,	add	0	11
Seal Island,	add	1	13
Sydney Harbor, C. B.	add	1	11
Tusket River, Pinch-gut Island,	add	1	44
Tracadie Harbour,	sub	0	49
Trinity Bay, Newfld,	sub	0	27
Vin Bay,	sub	2	4
West Bay,	add	4	15
Westport,	add	2	54
Whitehaven,	add	0	11
West Quoddy Head,	add	3	23
Welchpool, Campobello Is.	add	3	32
Watering Cove, Sheet Harbour,	add	0	17
Wallace Harbour,	add	2	41
Yarmouth Harbour,	add	2	20

☞ For Parrsboro', Cornwallis, Horton, Hantsport, Windsor, Newport, Truro, &c., subtract 7 hours 32 minutes from the time of High Water at Halifax.

CLAYTON & SONS, Complete Lines in Boys' and Men's Clothing, Top Shirts, Under Shirts and Furnishings.

MORTON & CO., Printing and Binding, HALIFAX.

Cut Flowers at N. S. NURSERY, Lockman St., Halifax.

SAINT JOHN Business College

— AND —

SHORTHAND INSTITUTE,

ODD FELLOWS' HALL, - ST. JOHN, N. B.

IN this College, students (ladies or gentlemen) obtain a

THOROUGH COMMERCIAL EDUCATION.

They are fitted for all kinds of office work, by doing just such work as will be required of them when they enter a Merchant's or Accountant's office.

The thoroughness and comprehensiveness of our Courses of Study are such that the holders of our Diplomas enjoy pre-eminent standing among business college graduates, making them singularly successful in obtaining and holding positions, or conducting business for themselves.

Each department of the College—**BUSINESS, SHORTHAND, TYPEWRITING, PENMANSHIP**—is under the direct supervision of one of the Principals, whose entire time, energy and skill are devoted to the interests of his students.

NO VACATIONS. Students can enter at any time. **SPECIMENS OF PENMANSHIP,** and **CIRCULARS** containing full particulars respecting Terms, Courses of Study, etc., mailed to any address.

KERR'S BOOK-KEEPING, $1.00,
THE BUSINESS COLLEGE PEN, $1.00 per gross box, and
PACKARD'S COMMERCIAL ARITHMETIC, $1.50,
} mailed on receipt of price.

KERR & PRINGLE, - Proprietors.

MILLER BROS., Pianos and Organs, 116 and 118 Granville Street, HALIFAX.

MORTON & CO., School and College Text Books, Halifax.

T. C. ALLEN & CO., General Job Printers, etc., Halifax.

TO FIND THE LATITUDE BY THE MERIDIAN ALTITUDE OF THE SUN.

The Sun's Declination in the Calendars of the Month are for the Meridian of Halifax, N. S., but will serve with sufficient accuracy to obtain the Latitude by a Meridian Altitude of the Sun on any part of the West of Nova Scotia and New Brunswick; and on the coast of Maine and Massachusetts in the United States.

RULE.—At noon note the Altitude of the Sun by a sextant, or quadrant. Add 12 miles to that Altitude to obtain the true Altitude. Subtract the true Altitude from 90° 0′, and you will have the Sun's Zenith distance which you will name North, as the Sun will always bear to the South at noon on that coast.

Under the Zenith distance place the Sun's Declination. If the Declination and Zenith distance are of the *same* name their *sum* will be the Latitude. If they are of *different* names their *difference* will be the Latitude.

EXAMPLE.—1895, April 7th, at noon, off Mt. Desert Rock, Coast of Maine, U. S. The observed Altitude of the Sun was 52° 52′ bearing South. Required the ship's Latitude.

	°	′		
Obs. Alt.....	52	52	South.	
Correction ...		12		
True Alt.....	53	04		
	90	00		
Zenith Dist...	36	56	North.	same names add.
Declination ..	6	54	North.	
Latitude	43	50	North.	

EXAMPLE.—1895, February 4th, at noon, off Cape Canso, N. S. The observed Altitude of the Sun was 21° 46′ bearing South. Required the ship's Latitude.

	°	′		
Obs. Alt.....	21	46	South.	
Correction ...		12		
True Alt.....	21	58		
	90	00		
Zenith Dist...	68	02	North	Different names sub.
Declination ..	22	42	South	
Latitude	45	20	North.	

GOVERNORS GENERAL OF CANADA SINCE 1867.

The Right Hon. Viscount Monck	June 1,	1867
The Rt. Hon. Lord Lisgar (Sir John Young)	Dec. 29,	1868
The Rt. Hon. the Earl of Dufferin	May 22,	1872
The Rt. Hon. the Marquis of Lorne	Oct. 5,	1878
The Most Hon. the Marquis of Lansdowne	Aug. 18,	1883
The Rt. Hon. Lord Stanley of Preston	May 1,	1888
The Rt. Hon. the Earl of Aberdeen	Sept.	1893

CLAYTON & SONS, Boys' and Men's Clothing, WHOLESALE AND RETAIL.

MORTON & CO., WEDDING STATIONERY, HALIFAX.

ROSES at NOVA SCOTIA NURSERY, Lockman St., Halifax.

	D. H. M.	D.	♀ souths.	♂ souths.	♃ souths.
☽ First Quarter,	4 3 38 M.	3	0 40 A.	7 2 A.	11 5 A.
○ Full Moon,	11 2 35 M.	10	0 50 A.	6 46 A.	10 34 A.
☾ Last Quarter,	17 6 41 A.	17	0 59 A.	6 31 A.	10 3 A.
● New Moon	25 5 12 A.	24	1 7 A.	6 16 A.	9 32 A.

☾ Per. 11d. 8h. A. ☾ Apo. 26d. 2h. A.

D. M.	Days Week.	SUN Rises.	Sets.	Decl'n	Slow of clock.	MOON Rises.	Souths.	Decl'n.	Sets.	Place
1	Tu.	7 43	4 25	S23 0	3 50	10 45M	4 17	S 7 12	9 49A	♓
2	W.	7 43	4 26	22 54	4 18	11 0	4 56	1 24	10 52	♈
3	Th.	7 42	4 27	22 48	4 26	11 18	5 36	N 4 34	11 54A	♈
4	F.	7 42	4 28	22 42	5 13	11 36	6 19	10 31	Morn.	♉
5	Sa.	7 42	4 29	22 36	5 40	11 56M	7 3	16 12	1 2M	♉
6	SU.	7 42	4 30	22 29	6 7	0 21A	7 53	21 18	2 10	♊
7	M.	7 42	4 31	22 21	6 33	0 54	8 48	25 23	3 25	♊
8	Tu.	7 42	4 32	22 13	6 59	1 44	9 51	27 55	4 42	♋
9	W.	7 41	4 34	22 5	7 24	2 47	10 58	28 24	5 58	♋
10	Th.	7 41	4 35	21 56	7 48	4 4	12 4	26 35	7 9	♌
11	F.	7 41	4 37	21 47	8 12	5 32	13 9	22 39	8 4	♌
12	Sa.	7 40	4 38	21 37	8 35	6 57	14 8	17 4	6 46	♍
13	SU.	7 40	4 40	21 27	8 58	8 19	15 2	10 30	9 19	♍
14	M.	7 39	4 41	21 16	9 20	9 38	15 52	N 3 29	9 45	♎
15	Tu.	7 38	4 43	21 5	9 41	10 53A	16 39	S 3 29	10 6	♎
16	W.	7 37	4 44	20 54	10 2	Morn.	17 25	10 4	10 25	♏
17	Th.	7 36	4 46	20 42	10 22	0 6M	18 12	16 0	10 44	♏
18	F.	7 35	4 47	20 30	10 41	1 19	19 0	21 0	11 5	♏
19	Sa.	7 34	4 48	20 17	10 59	2 30	19 50	24 52	11 30	♐
20	SU.	7 34	4 49	20 5	11 17	3 41	20 42	27 24	11 59M	♐
21	M.	7 33	4 50	19 52	11 34	4 47	21 35	28 29	0 37A	♑
22	Tu.	7 32	4 52	19 38	11 50	5 46	22 28	28 5	1 24	♑
23	W.	7 31	4 53	19 24	12 6	6 36	23 19	26 10	2 20	♒
24	Th.	7 30	4 54	19 9	12 21	7 17	.....	....	3 21	.
25	F.	7 29	4 56	18 55	12 35	7 49	0 8	23 14	4 27	♒
26	Sa.	7 28	4 57	18 40	12 48	8 15	0 53	19 10	5 31	♓
27	SU.	7 27	4 59	18 24	13 0	8 36	1 36	14 20	6 36	♓
28	M.	7 26	5 0	18 8	13 12	8 52	2 16	8 57	7 40	♈
29	Tu.	7 26	5 1	17 52	13 22	9 8	2 55	S 3 13	8 42	♈
30	W.	7 25	5 2	17 36	13 32	9 24	3 35	N 2 42	9 46	♈
31	Th.	7 25	5 3	S17 19	13 42	9 40M	4 14	8 35	10 48A	♉

J. GODFREY SMITH, Dispensing Chemist, 147 Hollis St.

JANUARY.—The farmer who exercises forethought in the choice of crops rarely has a bad season; of our more important crops, Indian Corn, Potatoes, and others of Southern origin, do best in a hot season, while oats, grass, turnips, cabbages and such like northern crops, make most growth in comparatively cool weather, or at least require a moist atmosphere. The occasional loss of the hay crop from drought, as was experienced in Cape Breton Island for years previous to 1894, which was a fertile year, shews that it is of the greatest importance for a farmer not only to make a judicious choice of crops suitable to the climate, and to the soils and exposures of his fields, but a to have sufficient variety in his crops, so that whether the season should prove a hot and dry one, or cold and moist, or of a medium or average character, he may fairly expect a profitable return. This is the leisure time when plans for cropping can be made. Let it be

SLEIGHS, ROBES, HARNESS, at A. R. FULTON & CO'S, TRURO.

SCOVIL & PAGE, MEN'S AND BOY'S CLOTHING, HALIFAX.

MILLER BROS., New Williams Sewing Machines, 116 and 118 Granville Street, Halifax.

Wall Papers, Newest Designs, at T. C. ALLEN & CO'S.

MANCHESTER, ROBERTSON & ALLISON,
Dry Goods,
ST. JOHN, NEW BRUNSWICK.
See Advertisement page 6.

Days of the Month.		High Water, mean time, at Halifax, N.S.	Pictou and Cape Tormentine.	Annapolis, St. John, N. B., and Portland.	St. Johns, Newfoundland.
1	Cor. stone Chal. Ch. Hx. laid,	10 55M	[illegible]	2 27A	10 36M
2	8 h. A. ☉ in Perigee. [1849.	11 32M	[illegible] 48	3 4	11 13
3	Cicero born, B. C. 107.	0 13A	2 24	3 45	11 54M
4	Eruption Vesuvius, 1861.	0 57	3 8	4 29	0 38A
5	4 h. A. ♄ ☌ ☾ ♄ 2° 9′ S. Neap	1 52	4 2	5 23	1 33
6	Epiphany [tides.	2 58	5 9	6 30A	2 39
7	Allan Ramsay, poet, born, 1758.	4 12	6 23A	7 6M	3 53
8	7 h. M. ♀ in Aphelion.	5 22	7 0M	8 21	5 3
9	4 h. A. ♃ ☌ ☾ ♃ 5° 13′ S.	6 22A	8 4	9 25	6 3A
10	Penny post began, 1840.	6 49M	9 0	10 21	6 30M
11	N. S. Charter proclaimed, 1759.	7 41	9 52	11 13M	7 22
12	Martinique earthqke, 1839. Spg.	8 31	10 42	0 3A	9 12
13	1st Sun. after Epiphany. [tides.	9 19	11 30M	0 51	9 0
14	Jock Craig died, 1874.	10 6	0 17A	1 38	9 47
15	Queen Elizabeth crowned, 1559.	10 54	1 5	2 26	10 33
16	Gibbons, historian, died, 1794.	11 39M	1 50	3 11	11 20M
17	Dr. Franklin born, 1706.	0 22A	2 33	5 54	0 3A
18	3 h. A ♄ ☌ ☾ ♄ 6° 25′ N.	1 10	3 21	4 42	0 51
19	Copernicus born, 1792. Np. tides	2 9	4 20	5 41A	1 50
20	2nd Sunday after Epiphany.	3 28	5 39	6 18M	3 9
21	Marquis Lorne arrived, 1882.	4 49	7 0A	7 40	4 30
22	St. Mary's Temp. Soc. frmd, 1841	5 58	7 36M	8 57	5 39
23	Wm. Pitt, died, 1806. [1866.	6 51A	8 37	9 58	6 32A
24	Doucette hgd mur. Capt Benson,	7 12M	9 23	10 44	6 53M
25	Princess Royal married, 1858.	7 50	10 1	11 2[illegible]	7 31
26	6 h. A. ☿ ☌ ☾ ☿ 1° 20′ N.	8 24	10 35	11 56M	8 5
27	3rd Sun. after Epip. Spg. tides.	8 56	11 7	0 28A	8 37
28	James VI sgd Conf. Faith, 1581.	9 27	11 38M	0 59	9 8
29	Big snow storm, Halifax., 1844.	9 57	0 88A	1 29	9 38
30	10 h. A. ♀ greatest Hel. Lat. S.	10 29	0 40	2 1	10 10
31	Great Eastern launched, 1858.	10 59	1 10	2 31	10 40

BOSTON DRUG cures Drunkenness. J. GODFREY SMITH, Agent, Halifax, N. S.

remembered that a moderately cool wet season will give a good crop of hay, whilst a hot dry one will necessarily ensure scarcity of this important fodder. To meet such a calamity a sufficient breadth should always be sown or planted of mangles, Indian corn or other crops that are capable of taking the place of hay and which succeed best in a warm, dry season. No farming can be expected to yield profitable results where dependence is entirely placed upon hay for winter feed of farm animals, whether for dairy or beef and mutton. In Great Britain, mixed feed or "mashley" as it is called, is much used, in the green state in summer time, and dried into hay for the winter. The following mixtures of seeds for mashley were privately furnished this season to the Secretary of Agriculture by one of the most extensive farmers in the Carse of Gowrie, Scotland, and may be relied upon :—For strong rich land : 6 bushel Horse Beans, ¾ bush. Peas (of the grey, field

MANHATTAN FEED, HAY, OATS, &c., at A. R. FULTON & CO'S., Truro.

CLAYTON & SONS, Complete Lines in Boys' and Men's Clothing, Top Shirts, Under Shirts and Furnishings.

SCOVIL & PAGE, Two Stores, { 157 Barrington St., 89 Gottingen St., } Two Stores.

Lily of the Valley, at N. S. Nursery, Lockman St., Halifax.

	D.	H.	M.	D.	♀ souths.	♄ souths.	♃ souths.
☽ First Quarter,	2	8	2 A.	3	1 17 A.	5 57 A.	8 50 A.
○ Full Moon,	9	1	9 A.	10	1 27 A.	5 44 A.	8 21 A.
☾ Last Quarter,	16	8	55 M.	17	1 46 A.	5 32 A.	7 53 A.
● New Moon,	24	0	30 A.	24	1 31 A.	5 20 A.	7 26 A.

☾ Per. 9d. 9h. M. ☾ Apo. 22d 3h. A.

D. M.	Days Week.	SUN Rises.	SUN Sets.	SUN Decl'n	SUN Slow of clock.	MOON Rises.	MOON Souths.	MOON Decl'n.	MOON Sets.	Place
1	F.	7 24	5 4	S17 2	13 49	9 58M	4 57	N14 17	11 56A	♉
2	S.	7 23	5 5	16 45	13 57	10 22	5 45	1[illegible] 30	Morn.	♊
3	SU.	7 22	5 6	16 28	14 4	10 49	6 35	23 [illegible]4	1 8M	♊
4	M.	7 20	5 8	16 10	14 9	11 29M	7 32	27 5	2 21	♋
5	Tu.	7 19	5 9	15 52	14 14	0 25A	8 36	28 34	3 25	♋
6	W.	7 17	5 10	15 33	14 18	1 32	9 40	27 56	4 47	♌
7	Th.	7 16	5 12	15 14	14 22	2 54	10 45	25 6	5 48	♌
8	F.	7 15	5 14	14 55	14 24	4 21	11 48	20 18	6 36	♍
9	S.	7 14	5 15	14 35	14 26	5 47	12 45	14 5	7 15	♍
10	SU.	7 13	5 16	14 16	14 26	7 11	[illegible]3 39	N 7 0	7 43	♎
11	M.	7 12	5 17	13 57	14 26	8 31	14 29	S 0 19	8 7	♎
12	Tu.	7 10	5 19	13 37	11 25	9 46	15 16	7 25	8 27	♏
13	W.	7 9	5 20	13 17	14 24	11 3A	16 5	13 54	8 46	♏
14	Th.	7 8	5 21	12 56	14 21	Morn.	16 54	19 28	9 7	♐
15	F.	7 6	5 23	12 36	14 18	0 17M	17 45	23 51	9 31	♐
16	S.	7 4	5 24	12 15	14 15	1 31	18 38	26 53	9 59	♐
17	SU.	7 2	5 26	11 54	14 11	2 41	19 31	28 26	10 35	♑
18	M.	7 0	5 28	11 33	14 6	3 42	20 24	28 30	11 20M	♑
19	Tu.	6 58	5 30	11 12	14 0	4 35	21 16	27 6	0 13A	♑
20	W.	6 56	5 32	10 50	13 54	5 19	22 4	24 24	1 13	♒
21	Th.	6 54	5 34	10 29	13 47	5 52	22 51	20 38	2 16	♒
22	F.	6 52	5 36	10 7	13 39	6 18	23 34	15 59	3 24	♓
23	S.	6 50	5 37	9 45	13 31	6 41	....	....	4 27	..
24	SU.	6 48	5 39	9 23	13 32	6 55	0 15	10 45	5 31	♓
25	M.	6 46	5 40	9 0	13 13	7 15	0 55	S 5 3	6 35	♈
26	Tu.	6 44	5 42	8 38	13 3	7 30	1 34	N 0 52	7 38	♈
27	W.	6 43	5 43	8 16	12 53	7 47	2 14	6 50	8 41	♈
28	Th.	6 42	5 44	S 7 53	12 42	8 6M	2 57	12 37	9 48A	♉

Nisbet's Milk of Cucumber at SMITH'S DRUG STORE.

kind), ½ bush. Tares or Vetches, per acre. 2nd. For land less rich: 4 bushel Horse Beans, 2 bush Oats, ½ bush. Peas, or ¼ bush. Tares. 3rd For poor land: 4 bushels Oats, 1 bush Peas. In growing Oats for fodder, to be used green or ripened, he recommends ¼th bushel of Tares to be added to the ordinary quantity of Oats sown per acre. The cutting of Mashley should be begun when the *pods* are *formed* on the Beans.

FEBRUARY is the most trying month for cattle; we cannot too strongly impress the necessity of care in their feeding, watering and general treatment, at this season of the year. In order to overcome the many difficulties that appear in February, it is a good rule to give extra time and attention to the stock. In feeding grain and meal always mix them into cut hay, moistened,—and season with common salt. Cut hay does not digest any more rapidly than uncut, but it enables the meal or crushed grain fed with it to be more perfectly digested. Our farmers

SLEIGHS, ROBES, HARNESS, at A. R. FULLON & CO'S., TRURO.

SCOVIL & PAGE, MEN'S AND BOY'S CLOTHING, HALIFAX.

MILLER BROS., EVANS BROS. PIANOS, 116 and 118 Granville Street, Halifax.

Importers and Manufacturers of Stationery, T. C. ALLEN & CO.

MANCHESTER, ROBERTSON & ALLISON,

Dry Goods,

ST. JOHN, NEW BRUNSWICK.

See Advertisement page 6.

Days of the Month.		High Water, mean time, at Halifax, N. S.	Pictou and Cape Tormentine.	Annapolis, St. John, N. B., and Portland.	St. Johns, Newfoundland.
1	9 h M. ☿ ☌ ♀ ☿ 0° 35′ N.	11 33M	1 44A	3 5A	11 14M
2	Joe Howe ap. Prov. Sec., 1848.	0 10A	2 21	3 42	11 51M
3	4th Sunday after Epiphany.	0 55	3 6	4 27	0 36A
4	British cap Coomassie, 1842. Np	2 10	4 11	5 32A	1 51
5	8 h A. ♄ □ ☽ [tides.	3 27	5 38	6 13M	3 8
6	9 h. M. ☿ in ♋	5 1	7 12A	7 47	4 42
7	Dickens born, 1812	6 14A	7 52M	9 13	5 55A
8	Pope Pius IX died, 1878.	6 40M	8 51	10 12	6 21M
9	1 h. A. ☿ greatest elong. 18° 10′ E	7 30	9 41	11 2	7 11
10	Septuagesima Sunday. [tides.	8 20	10 31	11 52M	8 1
11	New York har. frozen, 1875. Spg	9 5	11 16	0 37A	8 46
12	Abraham Lincoln born, 1809.	9 47	11 58M	1 19	9 28
13	Lady Jane Grey beheaded, 1554.	10 27	0 38A	1 59	10 8
14	Mid. ♄ ☌ ☾ ♄ 6° 47′ N.	11 6	1 17	2 38	10 47
15	Cardinal Wiseman died, 1865.	11 45M	1 56	3 17	11 26M
16	Kane, Arctic explorer, died, 1857.	0 27A	2 38	3 59	0 8A
17	5th Sun. after Epiph. Np tides.	1 19	3 30	4 51	1 0
18	J. B. Gough died, 1886.	2 41	4 52	6 13A	2 22
19	Spain became Republic, 1873.	4 20	6 31A	7 2M	4 1
20	1 h. M. ♃ Stationary.	5 42	7 16M	8 37	5 23
21	Sydney Smith died, 1845.	6 36A	8 23	9 44	6 17A
22	George Washington born, 1732.	6 57M	9 8	10 29	6 38M
23	Grafton St. Met. Ch. burned, 1868	7 32	9 43	11 4	7 13
24	Quinquagesima—Shrove Sun.	8 3	10 14	11 35M	7 44
25	St. Georges Soc. formed, 1786.	8 33	10 44	0 5A	8 14
26	Noon ♀ ☌ ☾ ☿ 2° 3′ S. Spg	9 0	11 11	0 32	8 41
27	Ash Wednesday. [tides.	9 29	11 40M	1 1	9 10
28	Lamartine died, 1869.	9 56	0 7A	1 28	9 37

The R. A. Tonic Phosphate at SMITH'S DRUG STORE

still suffer immense loss every year in striving to fatten cattle on meal, bran and middlings fed alone, without being mixed with cut hay as here described. When fed alone the meal simply passes through the animals. In Districts where an Agricultural Society does not already exist this is a good time to organize: farmers have leisure to attend a meeting, and take steps for organization. Notification has to be made to the Office of Agriculture, so that the new society may be sanctioned by the Lieut.-Governor-in-Council, before the end of June in order to qualify for the grant for the current year.

MARCH.—The Nova Scotia climate is singularly adapted for the successful growth of Garden Vegetables and root crops,—yet one of the most lamentable wants on our Nova Scotia farm is the kitchen garden. Instead of finding on every farm a well furnished kitchen garden, filled with vegetables and small fruits, sufficient to provide for the family wants during the year, such an inexpensive luxury is the exception rather than the rule. Now that we have a School of

MANHATTAN FEED, HAY, OATS, &c., at A. R. FULTON & CO'S., Truro.

SCOVIL & PAGE, Two Stores, { 157 Barrington St., 89 Gottingen St. } **Two Stores.**

CLAYTON & SONS, Complete Lines in Boys' and Men's Clothing, Top Shirts, Under Shirts and Furnishings.

PALMS at NOVA SCOTIA NURSERY, Lockman St., Halifax.

	D. H. M.	D.	♀ souths.	♂ souths.	♃ souths.
☽ First Quarter,	4 8 26 M.	3	1 35 A.	5 9 A.	6 59 A.
○ Full Moon,	10 11 24 A.	10	1 39 A.	4 58 A.	6 33 A.
☾ Last Quarter,	18 1 18 M.	17	1 43 A.	4 48 A.	6 8 A.
● New Moon,	26 6 11 M.	24	1 47 A.	4 38 A.	5 43 A.

☾ Per. 9d. 9h. A. ☾ Apo. 22d. 3h. M.

D. M.	Days Week.	SUN Rises.	Sets.	Decl'n	Slow of clock.	MOON Rises.	Souths.	Decl'n.	Sets.	Place
1	F.	6 41	5 44	S 7 30	12 30	8 26M	3 42	N17 59	10 58A	♉
2	Sa.	6 40	5 45	7 8	12 18	8 52	4 30	22 38	Morn.	□
3	SU.	6 39	5 45	6 45	12 6	9 27	5 24	26 12	0 8M	□
4	M.	6 37	5 46	6 21	11 53	10 11	6 21	28 18	1 21	♋
5	Tu.	6 36	5 47	5 58	11 39	11 24M	7 25	28 34	2 31	♋
6	W.	6 34	5 49	5 35	11 25	0 26A	8 27	26 48	3 36	♌
7	Th.	6 32	5 50	5 12	11 11	1 49	9 29	23 2	4 28	♌
8	F.	6 30	5 52	4 48	10 56	3 14	10 27	17 35	5 9	♍
9	Sa.	6 28	5 53	4 25	10 41	4 36	11 21	10 56	5 40	♍
10	SU.	6 27	5 54	4 1	10 25	5 59	12 13	N 3 40	6 6	♎
11	M.	6 25	5 55	3 37	10 9	7 17	13 3	S 3 44	6 27	♎
12	Tu.	6 23	5 57	3 14	9 53	8 37	13 53	10 45	6 49	♎
13	W.	6 21	5 58	2 50	9 37	9 54	14 43	17 00	7 9	♏
14	Th.	6 19	6 0	2 27	9 19	11 10A	15 35	22 7	7 32	♏
15	F.	6 17	6 1	2 3	9 2	Morn.	16 28	25 52	8 0	♐
16	Sa.	6 15	6 2	1 40	8 45	0 25M	17 22	28 4	8 31	♐
17	SU.	6 14	6 3	1 16	8 26	1 30	18 17	28 42	9 14	♑
18	M.	6 12	6 4	0 52	8 8	2 49	19 10	27 47	10 5	♑
19	Tu.	6 10	6 6	0 28	7 51	3 16	20 0	25 30	11 4M	♒
20	W.	6 8	6 7	S 0 5	7 33	3 54	20 48	22 4	0 6A	♒
21	Th.	6 6	6 9	N 0 19	7 15	4 23	21 32	17 43	1 13	♓
22	F.	6 4	6 10	0 42	6 57	4 46	22 14	12 39	2 18	♓
23	Sa.	6 3	6 11	1 6	6 38	5 5	22 55	7 4	3 23	♓
24	SU.	6 1	6 12	1 30	6 20	5 23	23 36	S 1 9	4 27	♈
25	M.	5 59	6 13	1 53	6 2	5 40	....	....	5 32	..
26	Tu.	5 57	6 15	2 17	5 44	5 54	0 14	N 4 51	6 34	♈
27	W.	5 55	6 16	2 40	5 25	6 11	0 55	10 46	7 39	♉
28	Th.	5 53	6 17	3 4	5 8	6 32	1 40	16 21	8 48	♉
29	F.	5 51	6 19	3 27	4 50	6 56	2 28	21 17	10 ●	□
30	Sa.	5 49	6 20	3 50	4 30	7 27	3 20	25 14	11 13A	□
31	SU.	5 47	6 21	N 4 14	4 12	8 10M	4 16	27 48	Morn.	♋

Call at SMITH'S DRUG STORE when you visit Halifax.

Horticulture at Wolfville, it may be expected that a taste for gardening will extend throughout the Province. There is no reason why every farmer's family should not be provided to a large extent with supplies from the garden, such as early salads in the spring time, rhubarb for pies, early green peas, early turnips, lettuce, radishes, cucumbers, early cauliflowers and cabbages, early beans, gooseberries, currants, strawberries, raspberries, winter radishes, and turnips, beets parsnips, artichokes, seasoning herbs, melons, squashes, and dozens of other delicious and substantial articles of food that cost nothing but foresight and some agreeable labor. The nature of our climate necessitates the use of hot-beds for raising seeding plants for those crops that require a long season to mature. A hot-bed is made by piling on successive layers of well-chopped horse dung, obtained from a stable where oats are freely fed. The manure may be raised to a

IMPLEMENTS, CARRIAGES, SEEDS, A. R. FULTON & CO., TRURO.

SCOVIL & PAGE, MEN'S AND BOY'S CLOTHING, HALIFAX.

MILLER BROS, PIANOS AND ORGANS, 116 and 118 Granville St., Halifax, N. S.

T. C. ALLEN & CO., COPPER-PLATE PRINTERS, HALIFAX.

MANCHESTER, ROBERTSON & ALLISON,
Dry Goods,
ST. JOHN, NEW BRUNSWICK.
See Advertisement page 6.

Days of the Month.		High Water, mean time, at			
		Halifax, N. S.	Pictou and Cape Tormentine.	Annapolis, St. John, N. B., and Portland.	St. Johns, Newfoundland.
1	St. David.	10 26M	0 37A	1 58A	10 7M
2	Pope Leo XIII born, 1810.	10 57	1 8	2 9	10 38
3	Quadragesima—1st Sun. in Lent	11 35M	1 46	3 7	11 16M
4	Inauguration Ab. Lincoln, 1861.	0 24A	2 35	3 56	0 5A
5	7 h. M. ♃ ☌ ☾ ♃ 5° 19′ S. Np	1 28	3 39	5 0	1 9
6	Rev. Dean Bullock d., 1874. [tds.	3 8	5 19	6 40A	2 49
7	Rev. T. Harding d. aged 93, 1854.	4 50	7 1A	7 34M	4 31
8	Ericson died, New York, 1889.	6 3A	7 42M	9 3	5 44A
9	9 h. M. ♀ Stationary.	6 30M	8 41	10 2	6 11M
10	2nd Sunday in Lent.	7 14	9 25	10 46	6 55
11	☾ eclipsed, vis. at Halifax.	7 58	10 9	11 30M	7 39
12	Cæsar Borgia died, 1508. Sp tds.	8 40	10 51	0 12A	8 21
13	Russian-Am. ceded to U.S., 1867.	9 18	11 29M	0 50	8 59
14	8 h. M. ♄ ☌ ☾ ♄ 6° 55′ N.	9 56	0 7A	1 28	9 37
15	Ralph Erskine born, 1685.	10 34	0 45	2 6	10 15
16	Badajoz tak. by Wellington, 1812	11 12	1 23	2 44	10 53
17	3rd Sun. in Lent. St. Patrick.	11 53M	2 6	3 27	11 34M
18	Bismarck resigned, 1890.	0 47A	2 58	4 19	0 28A
19	Gen. O'G. Haley d, 1878. Np. tds.	2 8	4 19	5 40A	1 49
20	5 h A. ☉ enters ♈ Spg begins.	3 46	5 57A	6 29M	3 27
21	Cramner burnt, 1556.	5 13	6 46M	8 6	4 54
22	Goethe died, 1832.	6 8A	7 54	9 15	5 49A
23	6 h. A. ☿ ☌ ☾ ☿ 0° 19′ N.	6 27M	8 38	9 59	6 8M
24	4th Sunday in Lent.	7 [illegible]	9 12	10 33	6 42
25	Anunciation—Lady Day.	7 31	9 42	11 3	7 12
26	☉ eclipsed, vis. at Hfx, sunrise.	7 59	10 10	11 31	7 40
27	James I died, 1625. Spg tides.	8 27	10 38	11 59M	8 8
28	5 h M. ♀ in ♌	8 57	11 8	0 29A	8 38
29	Swedenborg born, 1772.	9 27	11 38M	0 59	9 8
30	Paris capitulated, 1813.	9 58	0 9A	1 30	9 39
31	5th Sunday in Lent.	10 36	0 47	2 8	10 17

SMITH'S ROSE TOOTH POWDER prevents decay.

height of two to three feet above the surface of the soil On top spread four or five inches of very fine and rich soil mixed with sand; this should have been prepared in the fall, and kept dry under cover all winter,—otherwise it is likely now to be a hard frozen mass. The glass sashes are then to be put on and kept close till the hot-bed heats; the steam and heat will start the seeds of weeds, which may be allowed to grow. Air is then given, and when the heat modifies, weed and rake the surface; sow your spring seeds—cauliflowers, cabbages, celery, tomatoes, &c. for the garden, kitchen and annuals, for flower garden ornament. The seeds will bear a good deal of heat before they emerge from the soil, but as soon as the first leaves begin to appear, the frame must be aired daily, taking care to avoid draughts and exposure to bright sunshine; a newspaper laid over the seed bed forms a convenient shade.

CARRIAGES, CARTS, HARNESS, SEEDS, A. R. FULTON & CO., TRURO.

SCOVIL & PAGE, Two Stores, { 157 Barrington St., 89 Gottingen St., } Two Stores.

CLAYTON & SONS, Manufacturers of BOYS' AND MEN'S CLOTHING.

Rosebuds at NOVA SCOTIA NURSERY, Lockman St., Halifax.

	D. H. M.	D.	♀ souths.	♂ souths.	♃ souths.
☽ First Quarter,	2 5 14 A.	3	1 55 A.	4 24 A.	5 8 A.
○ Full Moon,	9 9 29 M.	10	2 0 A.	4 15 A.	4 45 A.
☾ Last Quarter,	16 7 9 A.	17	2 8 A.	4 5 A.	4 22 A.
● New Moon,	24 8 57 A.	24	2 15 A.	3 57 A.	4 0 A.

☾ Per. 7d. 1h. M. ☾ Apo. 18d. 9h. M.

D. M.	Days Week.	SUN Rises.	SUN Sets.	SUN Decl'n	F.--S. of clock.	MOON Rises.	MOON Souths.	MOON Decl'n.	MOON Sets.	Place
1	M.	5 46	6 22	N 4 37	3 54	9 6M	5 17	N28 40	0 22M	♋
2	Tu.	5 44	6 23	5 0	3 36	10 12	6 18	27 37	1 28	♌
3	W.	5 42	6 24	5 24	3 18	11 29M	7 17	24 40	2 24	♌
4	Th.	5 40	6 25	5 46	3 0	0 50A	8 15	20 1	3 5	♍
5	F.	5 39	6 26	6 9	2 42	2 10	9 8	14 4	3 40	♍
6	Sa.	5 37	6 28	6 31	2 25	3 31	10 0	7 14	4 6	♍
7	SU.	5 35	6 29	6 54	2 8	4 50	10 50	N 0 0	4 29	♎
8	M.	5 33	6 31	7 16	1 51	6 7	11 38	S 7 11	4 50	♎
9	Tu.	5 31	6 32	7 39	1 34	7 24	12 28	13 52	5 9	♏
10	W.	5 30	6 33	8 1	1 18	8 43	13 20	19 39	5 32	♏
11	Th.	5 28	6 34	8 23	1 1	10 1	14 14	24 11	5 57	♏
12	F.	5 26	6 36	8 45	0 46	11 13A	15 9	27 12	6 27	♐
13	Sa.	5 24	6 37	9 7	0 30	Morn.	16 6	28 32	7 5	♐
14	SU.	5 22	6 39	9 28	S 0 15	0 17M	17 1	28 14	7 55	♑
15	M.	5 20	6 40	9 50	F 0 1	1 10	17 53	26 27	8 52	♑
16	Tu.	5 18	6 42	10 11	0 15	1 53	18 42	23 25	9 53	♒
17	W.	5 16	6 43	10 32	0 29	2 25	19 28	19 24	10 59M	♒
18	Th.	5 14	6 44	10 53	0 43	2 51	20 11	14 35	0 5A	♓
19	F.	5 13	6 45	11 14	0 56	3 11	20 52	9 12	1 11	♓
20	Sa.	5 12	6 46	11 35	1 9	3 29	21 32	S 3 25	1 55	♈
21	SU.	5 11	6 47	11 55	1 22	3 46	22 11	N 2 35	3 18	♈
22	M.	5 9	6 48	12 15	1 34	4 1	22 52	8 35	4 21	♈
23	Tu.	5 7	6 49	12 35	1 46	4 18	23 36	14 21	5 26	♉
24	W.	5 6	6 50	12 55	1 57	4 36	....	....	6 36	..
25	Th.	5 5	6 51	13 15	2 7	5 1	0 24	19 37	7 47	♉
26	F.	5 4	6 52	13 34	2 18	5 29	1 15	23 58	9 1	☐
27	Sa.	5 2	6 53	13 54	2 27	6 7	2 10	27 3	10 13	☐
28	SU.	5 0	6 55	14 12	2 37	6 59	3 10	28 28	11 21A	♋
29	M.	4 58	6 56	14 31	2 45	8 3	4 11	27 59	Morn,	♋
30	Tu.	4 57	6 57	N14 50	2 54	9 18M	5 12	25 35	0 19M	♌

J. GODFREY SMITH, Agent for Old Dr. Gordon's Remedy for Men.

APRIL.—One of the most important operations of the year is spring ploughing, the preliminary to planting and seeding. The operation usually begins in the month of April, but is prolonged far into May, commencing sooner in dry light soils and warm situations, later where the opposite prevail. Every farmer should be ready to avail himself of the early opportunities presented by the varying years. It is not wise to plough till the soil is comparatively dry, and little is gained by early sowing until the ground is warm. In fields seeded down with timothy last fall, it will now be time to sow clover,—a mixture of red and alsyke is the best for hay. Where early potatoes are required, the seed should be kept in a warm place so as to start the eyes, and, wherever the ground is dry enough, they may be planted. This advice if not heeded will lead to potatoes coming up scantily, many rotting in the ground. If farmers instead of planting inert seed

Always order SEEDS from A. R. FULTON & CO'S., TRURO.

SCOVIL & PAGE, MEN'S AND BOY'S CLOTHING, HALIFAX.

MILLER BROS., New Raymond Sewing Machines, 116 and 118 Granville Street, Halifax.

T. C. ALLEN & CO., 10,000 cheap volumes, best reading.

MANCHESTER, ROBERTSON & ALLISON,
Dry Goods,
ST. JOHN, NEW BRUNSWICK.
See Advertisement page 6.

Days of the Month.		High Water, mean time, at Halifax, N. S.	Pictou and Cape Tormentine.	Annapolis, St. John, N B., and Portland.	St. Johns, Newfoundland.
1	5 h. A. ♃ ☌ ☾ ♃ 5° 13′ S.	11 16M	1 27A	2 48A	10 51M
2	Commune installed in Paris, 1871	0 10A	2 21	3 42	11 51M
3	Napier died, 1617. [tides.	1 23	3 34	4 55	1 4A
4	Bonaparte abdicted, 1814. Neap	3 4	5 15	6 36A	2 45
5	Sir Edward Cunard died, 1869.	4 37	6 48A	7 26M	4 18
6	Napoleon sent to Elba, 1814.	5 42	7 23M	8 44	5 23
7	Palm Sunday.	6 28A	8 16	9 37	6 9A
8	Hudson Bay Co. estab., 1692.	6 47M	8 58	10 19	6 28M
9	Lord Bacon died, 1626.	7 29	9 40	11 1	7 10
10	4 h. A. ♄ ☌ ☾ ♄ 6° 50′ N.	8 10	10 21	11 42M	7 51
11	Gen. Lee captured, 1863. Spring	8 51	11 2	0 23A	8 32
12	Good Friday. [tides.	9 30	11 40M	1 1	9 11
13	Gold discov. in Australia, 1851.	10 6	0 17A	1 38	9 47
14	Easter Sunday.	10 46	1 57	2 18	10 27
15	C R. Fairbanks died, 1841.	11 29M	1 40	3 1	11 10M
16	8 h. M. ☿ greatest Hel. Lat S.	0 22A	2 33	3 54	0 3A
17	Ben. Franklin died, 1790. [tides.	1 33	3 44	5 5	1 14
18	Dr. Abernethy died, 1831. Neap	3 2	5 13	6 34A	2 43
19	Lord Beaconsfield died, 1881.	4 23	6 34A	7 16M	4 4
20	Low Sunday.	5 20	7 6M	8 27	5 1
21	Bishop Heber born, 1783.	6 0A	7 52	9 13	5 41A
22	Dr. Hume died, 1864.	6 18M	8 29	9 50	6 0M
23	St. George.	6 50	9 1	10 22	6 31
24	1 h. M. ☿ ☌ ☾ ☿ 4° 51′ S.	7 21	9 32	10 53	7 2
25	10 h. A. ♄ ☌ ♃ ♄ 1° 27′ N.	7 54	10 5	11 26	7 36
26	Cowper died, 1800. Spring tides.	8 28	10 39	Noon	8 9
27	Sir W. Peel died, 1858.	9 4	11 15	0 36A	8 45
28	2nd Sunday after Easter.	9 41	11 52M	1 13	9 22
29	8 h. M. ♄ ☌ ☾ ♄ 3° 30′ S.	10 23	0 34A	1 25	10 4
30	Montgomery, poet, died, 1854.	11 14M	1 25	2 46	11 55M

Nisbet's Cashmerine for the Hair, at SMITH'S Drug Store.

potatoes, taken out of a cold cellar, would first allow the eyes to start, there would be fewer complaints of the seed perishing in the soil. Peas and broad beans may be sown at the very beginning of the month; onions, parsnips and carrots as soon as the ground is fit to be worked sufficiently to give them the more delicate seed-bed they require. Beets and mangel wurzel are usually sown at the end of the month or early in May, but are apt to be weedy if sown too early. All gooseberry and currant bushes should be dressed, apple and pear trees gone over, and, generally, the whole kitchen garden and orchard thoroughly cared for.

MAY.—In most parts of the Province ploughing will still have to be done; let it be done as soon as the land is fit; if manure has to be taken out for crops, don't wait for a more convenient season; if the weather is not all that is desired,

SEEDS, HAY, OATS, CARRIAGES, at A. R. FULTON & CO'S., TRURO.

SCOVIL & PAGE, Two Stores, { 157 Barrington St., 89 Gottingen St., } Two Stores.

CLAYTON & SONS, Boys' and Men's Clothing, WHOLESALE AND RETAIL.

PANSIES at NOVA SCOTIA NURSERY, Lockman St., Halifax.

MILLER BROS., Wheeler & Wilson Sewing Machines, 116 and 118 Granville Street, HALIFAX.

	D.	H.	M.		D.	♀ souths.		♄ souths.		♃ souths.	
☽ First Quarter,	1	11	30	A.							
○ Full Moon,	8	7	45	A.	3	2 26	A.	3 45	A.	3 31	A.
☾ Last Quarter,	16	1	30	A.	10	2 34	A.	3 36	A.	3 9	A.
● New Moon,	24	7	32	M.	17	2 43	A.	3 27	A.	2 47	A.
☽ First Quarter,	31	4	34	M.	24	2 51	A.	3 18	A.	2 26	A.

☾ Per. 4d. 6h. M. ☾ Apo. 16d. 4h. A ☾ Per. 29d. 6h. M.

D. M.	Days Week.	SUN Rises.	Sets.	Decl'n	Fast of clock.	MOON Rises.	Souths.	Decl'n	Sets.	Place
1	W.	4 56	6 58	N15 8	3 1	10 38M	6 10	N21 30	1 6M	♌
2	Th.	4 55	6 59	15 26	3 8	11 55	7 2	16 4	1 42	♍
3	F.	4 53	7 1	15 43	3 15	1 15A	7 54	9 43	2 9	♍
4	Sa.	4 51	7 2	16 1	3 21	2 31	8 42	N 2 48	2 33	♎
5	SU.	4 50	7 3	16 18	3 27	3 47	9 30	S 4 12	2 53	♎
6	M.	4 49	7 4	16 35	3 32	5 3	10 18	10 58	3 13	♎
7	Tu.	4 47	7 6	16 52	3 36	6 13	11 8	15 32	3 33	♏
8	W.	4 46	7 7	17 8	3 40	7 37	12 1	22 11	4 3	♏
9	Th.	4 44	7 9	17 24	3 44	8 53	12 56	25 53	4 25	♐
10	F.	4 42	7 11	17 40	3 46	10 0	13 52	28 0	4 59	♐
11	Sa.	4 40	7 12	17 56	3 48	10 59	14 48	28 24	5 44	♑
12	SU.	4 39	7 13	18 11	3 50	11 47A	15 43	27 12	6 37	♑
13	M.	4 38	7 14	18 26	3 51	Morn.	16 35	24 38	7 37	♒
14	Tu.	4 37	7 15	18 40	3 52	0 24M	17 22	20 56	8 46	♒
15	W.	4 36	7 16	18 55	3 52	0 52	18 6	16 24	9 52	♓
16	Th.	4 35	7 17	19 9	3 50	1 15	18 47	11 15	10 57M	♓
17	F.	4 34	7 18	19 22	3 49	1 34	19 28	S 5 39	Noon.	♈
18	Sa.	4 33	7 19	19 36	3 47	1 50	20 6	N 0 13	1 6A	♈
19	SU.	4 32	7 20	19 49	3 44	2 5	20 47	6 11	2 7	♈
20	M.	4 32	7 21	20 1	3 41	2 22	21 30	12 2	3 12	♉
21	Tu.	4 31	7 22	20 14	3 38	2 41	22 14	17 32	4 19	♉
22	W.	4 31	7 22	20 25	3 34	3 0	23 5	22 19	5 28	♊
23	Th.	4 30	7 23	20 37	3 29	3 28	23 59	25 58	6 42	♊
24	F.	4 30	7 23	20 48	3 24	4 2	....	.....	7 56	..
25	Sa.	4 29	7 24	20 59	3 18	4 52	1 0	28 3	9 8	♋
26	SU.	4 28	7 25	21 10	3 12	5 52	2 3	28 13	10 13	♋
27	M.	4 27	7 26	21 20	3 5	7 7	3 6	26 23	11 5	♌
28	Tu.	4 26	7 27	21 30	2 58	8 26	4 4	22 42	11 42A	♌
29	W.	4 25	7 29	21 40	2 50	9 45	4 59	17 36	Morn.	♍
30	Th.	4 24	7 31	21 48	2 42	11 4M	5 51	11 28	0 13M	♍
31	F.	4 23	7 32	N21 57	2 34	0 20A	6 39	N 4 46	0 38	♎

Take your Prescriptions to SMITH'S DRUG STORE.

proceed nevertheless with your work, vary it to suit the state of the soil and atmosphere. Men cannot fight successfully against the operations of nature, but they can very often turn them to advantage by consideration and forethought. What has to be sown and planted this month? *Everything*, except what has either already been committed to the soil, or requires a warm seed bed like the turnip. Exceptional crops also are bush beans, pole-beans, corn, tomatoes, cucumbers, squash; it is only in warm, sandy soils, and in districts not subject to night frosts in spring time, that such things can safely be put out before the end of the month. One of the principal marketable crops in Nova Scotia is the potato. It has been found advantageous of late years to plant as early as possible; as soon therefore as the ground is in fit condition, commit the potato to it; see however, that the eyes of the seed have started into growth, otherwise it will be

SEEDS, IMPLEMENTS, CARRIAGES, A. R. FULTON & CO., TRURO.

SCOVIL & PAGE, MEN'S AND BOY'S CLOTHING, HALIFAX.

Biggest asst. of Wedding Stationery at T. C. ALLEN & CO'S.

MANCHESTER, ROBERTSON & ALLISON,
Dry Goods,
ST. JOHN, NEW BRUNSWICK.
See Advertisement page 6.

Days of the Month.		High Water, mean time, at Halifax, N. S.	Pictou and Cape Tormentine.	Annapolis, St. John, N. B., and Portland.	St. Johns, Newfoundland.
1	Halifax Dry Dock began, 1886.	0 12A	2 23A	3 44A	11 53M
2	British abolish. slave trade, 1807.	1 25	3 36	4 57	1 6A
3	Thos. Hood died, 1845. Neap	2 52	5 3	6 24A	2 33
4	9 h. A. ☿ Sup ♂ ☺ [tides.	4 10	6 21A	7 5M	3 51
5	3rd Sunday after Easter.	5 9	6 52M	8 13	4 50
6	Siege Quebec raised, 1776.	5 58A	7 46	9 7	5 39A
7	10 h. A. ♄ ♂ ☾ ♄ 6° 42′ N.	6 20M	8 31	9 52	6 1M
8	Schiller died, 1805.	7 2	9 13	10 34	6 43
9	10 h. A. ☿ in Perihelion.	7 45	9 56	11 17	7 26
10	Jamaica taken, 1655 Spg tides.	8 27	10 38	11 59M	8 8
11	Delhi Mutiny, 1857.	9 7	11 18	0 39A	8 48
12	4th Sunday after Easter.	9 47	11 58M	1 19	9 28
13	Terrible famine, India, 1874.	10 29	0 40A	2 1	10 10
14	Henry Grattan died, 1820.	11 11	1 22	2 43	10 52
15	Daniel O'Connell died, 1847.	11 59M	2 10	3 31	11 40M
16	Mott's Mill burned Dartm., 1850	0 55A	3 6	4 27	0 36A
17	Dr. Jenner born, 1849.	2 1	4 12	5 33	1 42
18	Noon ♀ ☌ ♃ ♀ 2° 5′ N. Np tides	3 14	5 25	6 46A	2 55
19	Rogation Sunday.	4 17	6 28A	7 19M	3 58
20	Sir Geo. Cartier died, 1873.	5 7	6 55M	8 16	4 48
21	Cawnpore Mutiny, 1857.	5 50	7 39	9 0	5 31
22	First steamship built, 1819	6 28A	8 21	9 42	6 9A
23	Ascension Day—Holy Thursday.	6 47M	8 58	10 19	6 28M
24	Birth of Queen Victoria.	7 26	9 37	10 58	7 7
25	Mid. ☿ ☌ ☾ ☿ 2°44′ S. Sp tides.	8 7	10 18	11 39M	7 48
26	Sunday after Ascension.	8 48	10 59	0 20A	8 29
27	7 h. A. ♅ ☌ ☾ ♅ 2° 53′ S.	9 32	11 43M	1 4	9 13
28	Franklin sailed, 1845.	10 22	0 33A	1 54	10 3
29	N. S. R'y delegation to Canada,	11 16M	1 27	2 48	10 57
30	Joan of Arc burnt, 1431. [1857.	0 13A	2 24	3 45	11 54M
31	Dr. Chalmers died, 1847.	1 17	3 28	4 49	0 58A

J. GODFREY SMITH, Chemist, 147 HOLLIS STREET.

apt to rot in the cold seed bed. Neglect of this point, which has been urged again and again in the Farmer's Calendar of this Almanac, has caused the loss of countless thousands of dollars to our farmers. So important is the "sprouting" of seed potatoes before planting regarded in England that the seedsmen have instructions thereanent printed on the labels sent out with the seed, assuring their customers that this is necessary in order to obtain a satisfactory crop. In light lands the manure [old and well rotted] may be ploughed in before planting. In heavy soils, put the manure in the drills, so that the warmth of the air may counteract the deadening effect of the cold wet clods. Superphosphate and other artificial fertilizers may also be used.

JUNE.—Planting and sowing will still continue. Corn for ensilage should now be sown. But, while spring operations have to be continued and finished this

Order SEEDS, CARRIAGES, [illegible] WAGGONS, A. R. FULTON & CO., Truro.

SCOVIL & PAGE, Two Stores, { 157 Barrington St., 89 Gottingen St., } Two Stores.

CLAYTON & SONS, Manufacturers of BOYS' AND MEN'S CLOTHING.

SMILAX at NOVA SCOTIA NURSERY, Lockman St., Halifax.

	D.	H.	M.	D.	♀ souths.	♂ souths.	♃ souths.
○ Full Moon,	7	6	46 M	3	3 0 A.	3 4 A.	1 56 A.
☾ Last Quarter,	15	7	14 M.	10	3 6 A.	2 55 A.	1 35 A.
● New Moon,	22	5	37 A.	17	3 10 A.	2 45 A.	1 14 A.
☽ First Quarter,	29	7	47 M.	24	3 12 A.	2 35 A.	0 53 A.

☾ Apo. 13d. 11h. M. ☾ Per. 25d. 8h. M.

D. M.	Days Week.	SUN Rises.	SUN Sets.	SUN Decl'n	SUN F.--S. of clock.	MOON Rises.	MOON Souths.	MOON Decl'n.	MOON Sets.	MOON Place
1	Sa.	4 23	7 32	N22 5	2 24	1 35A	7 26	S 2 6	0 58M	♎
2	SU.	4 23	7 32	22 13	2 16	2 48	8 13	8 49	1 17	♎
3	M.	4 23	7 33	22 21	2 6	4 3	9 1	15 1	1 38	♏
4	Tu.	4 23	7 33	22 28	1 56	5 19	9 52	20 23	1 59	♏
5	W.	4 22	7 34	22 34	1 46	6 34	10 45	24 33	2 25	♐
6	Th.	4 22	7 34	22 41	1 35	7 45	11 40	27 16	2 56	♐
7	F.	4 22	7 35	22 47	1 24	8 48	12 37	28 20	3 35	♑
8	Sa.	4 22	7 35	22 52	1 13	9 38	13 32	27 45	4 26	♑
9	SU.	4 22	7 36	22 57	1 2	10 21	14 26	25 41	5 26	♒
10	M.	4 21	7 36	23 2	0 50	10 51	15 14	22 22	6 31	♒
11	Tu.	4 21	7 36	23 6	0 38	11 18	16 0	18 7	7 37	♓
12	W.	4 21	7 37	23 10	0 26	11 38	16 43	13 10	8 42	♓
13	Th.	4 21	7 38	23 14	0 14	11 54A	17 23	7 43	9 48	♈
14	F.	4 21	7 38	23 17	F 0 1	Morn.	18 3	S 2 0	10 52	♈
15	Sa.	4 2.	7 39	23 20	S 0 11	0 11M	18 41	N 3 52	11 55M	♈
16	SU.	4 21	7 40	23 22	0 24	0 25	19 23	9 43	0 57A	♉
17	M.	4 21	7 41	23 24	0 37	0 44	20 5	15 17	2 2	♉
18	Tu.	4 21	7 41	23 25	0 50	1 1	20 53	20 22	3 9	♊
19	W.	4 20	7 42	23 26	1 3	1 26	21 46	24 32	4 20	♊
20	Th.	4 20	7 43	23 27	1 16	1 55	22 45	27 21	5 34	♋
21	F.	4 19	7 4.	23 27	1 29	2 40	23 46	28 21	6 50	♋
22	Sa.	4 19	7 44	23 27	1 43	3 35	....	.....	7 57	..
23	SU.	4 20	7 44	23 27	1 56	4 46	0 51	27 17	8 56	♌
24	M.	4 20	7 44	23 26	2 9	6 6	1 54	24 11	9 42	♌
25	Tu.	4 21	7 44	23 24	2 21	7 29	2 52	19 23	10 15	♍
26	W.	4 21	7 44	23 22	2 34	8 51	3 46	13 23	10 41	♍
27	Th.	4 22	7 44	23 20	2 47	10 11	4 37	N 6 41	11 3	♎
28	F.	4 22	7 44	23 18	2 59	11 25M	5 24	S 0 15	11 23	♎
29	Sa.	4 22	7 44	23 15	3 11	0 40A	6 12	7 5	11 44A	♎
30	SU.	4 23	7 44	N23 11	3 23	1 54	6 59	13 24	Morn.	♏

SMITH'S DRUG STORE, 147 HOLLIS STREET.

month, there are others appertaining more especially to the summer that have to be attended to. Garden crops will require hoeing and weeding: potatoes also, when sufficiently advanced. It should not be forgotten that we have not only to sow and cultivate, but to protect our crops, if we would gather a profitable harvest. In localities subject to late spring frosts, it is easy to protect early crops by throwing some spruce or other brush over them on cold nights. A method much used in France, and which may easily be adopted in this country, is to burn brush to windward so as to cover the field in a cloud of smoke. Attention has often been called to such simple and costless devices, and yet year after year, we hear of the loss of early crops: it it said "by frost," we should say "by neglect," The Colorado or potat› beetle now challenges attention. Paris green and London purple are undoubtedly efficacious, but they are homicides as well as insecticides,

MOWERS, RAKES, TEDDERS, A. R. FULTON & CO., TRURO.

SCOVIL & PAGE, MEN'S AND BOY'S CLOTHING, HALIFAX.

MILLER BROS., New Williams Sewing Machines, 116 and 118 Granville Street, HALIFAX.

Go to T. C. ALLEN & CO'S FOR CHEAP BLANK BOOKS.

MANCHESTER, ROBERTSON & ALLISON,
Dry Goods,
ST. JOHN, NEW BRUNSWICK.
See Advertisement page 6.

Days of the Month.		High Water, mean time, at Halifax, N. S.	Pictou and Cape Tormentine.	Annapolis, St. John, N. B., and Portland.	St. Johns, Newfoundland.
1	Rev. R. F. Uniacke died, 1870. Np	2 23A	4 34A	5 45A	2 4A
2	Pentecost—Whit Sunday. [tides.	3 31	5 42	6 30M	3 12
3	Henry VIII crowned, 1509.	4 34	6 45A	7 36	4 15
4	Hx. Cotton Fac. opened, 1883.	5 30	7 14M	8 35	5 11
5	6 h. M. ♀ ♂ ♄ ♀ 0° 58′ N.	6 20A	8 6	9 27	6 1A
6	New Masonic Hall dedic., 1877.	6 43M	8 54	10 15	6 24M
7	1st Gen. Ass. Pres. Ch. Can., 1875.	7 30	9 41	11 2	7 11
8	Big Fire, Quebec, 1881. Spring	8 14	10 25	11 46M	7 55
9	Trinity Sunday. [tides.	8 54	11 5	0 26A	8 35
10	Jacq. Cartier landed, Can., 1534.	9 34	11 45M	1 6	9 15
11	Bonaparte took Malta, 1798.	10 14	0 25A	1 46	9 55
12	5 h. A. ☿ in ♈	10 53	1 4	2 25	10 34
13	Corpus Christi.	11 35M	1 46	3 7	11 16
14	First Wesleyan Conference, 1793.	0 18A	2 29	3 50	11 59M
15	Montreal retak. by British, 1776.	1 5	3 16	4 37	0 46A
16	1s Sun. after Trinity. Np tides.	2 1	4 12	5 33A	1 42
17	John Wesley born, 1744.	3 2	5 13	6 3M	2 43
18	Chal. Ch., Hx., struck lightning,	4 4	6 15A	7 5	3 45
19	C. H. Spurgeon b., 1834. [1872.	5 2	6 45M	8 6	4 43
20	Accession of Queen Victoria.	5 54	7 40	9 1	5 35
21	Proclam. 1h. A. ☉ en. ♋ Sum.	6 41A	8 28	9 49	6 22A
22	Bat. of Bothwell, 1679. [begins.	7 3M	9 14	10 35	6 44M
23	2nd Sunday after Trinity.	7 52	10 3	11 24M	7 33
24	St. J. Bapt—Midsum. Day. Spg	8 41	10 52	0 13A	8 22
25	7h. M ♄ ♂ ☾ ♄ 1° 50′ S. [tides.	9 28	11 39M	1 0	9 9
26	Old Ladies Home, Hx., op., 1860.	10 18	0 30A	1 51	9 59
27	People's Bank, Hx., opened, 1864.	11 10M	1 21	2 42	10 51
28	Edward IV. crowned, 1461.	0 2A	2 13	3 34	11 43M
29	Rev. J. Dimock d. Wilmot, 1846.	0 54	3 5	4 26	0 35A
30	3rd Sun. af. Trinity. Np tides.	1 47	3 58	5 23	1 28

Nisbet's Coca Cough Cure at SMITH'S DRUG STORE

and *every* precaution should be observed in their use by farmers, and in their sale by apothecaries and store-keepers. The poison is best applied in mixture of ground plaster. Hellebore is also effective and less dangerous, but too expensive where large fields have to be poisoned. As soon as the currant and gooseberry bushes have pushed out their first leaves and blossoms, it will be found advantageous to give them a sprinkling of white hellebore powder in the morning before the dew is off. This will destroy the first crop of currant worms, and thus preserve the bushes and the fruit crop for the season. The objection to the use of white hellebore on currant bushes (if used early enough in the season) is by no means so strong as to the employment of arsenical poisons as the white hellebore being organic, decays, and is thus speedily rendered innocuous, by exposure to rain and air. Summer bedding plants are set out in the flower garden as early this month

BRANTFORD MOWERS, CARRIAGES, at A. R. FULTON & CO'S., Truro.

SCOVIL & PAGE, Two Stores, { 157 Barrington St., 89 Gottingen St., } Two Stores.

CLAYTON & SONS, Boys' and Men's Clothing, WHOLESALE AND RETAIL.

RARE PLANTS at N. S. NURSERY, Lockman St., Halifax.

	D.	H.	M.	D.	♀ souths.	♂ souths.	♃ souths.
○ Full Moon,	6	7	15 A.	3	3 12 A.	2 22 A.	0 26 A.
☾ Last Quarter,	14	11	17 A.	10	3 10 A.	2 12 A.	0 5 A.
● New Moon,	22	1	18 M.	17	3 6 A.	2 2 A.	11 45 M.
☽ First Quarter,	28	4	22 A.	24	3 0 A.	1 51 A.	11 24 M.

☾ Apo. 11d. 3h. M. ☾ Per. 23d. 9h. M.

D. M.	Days Week.	SUN Rises.	Sets.	Decl'n	Slow of Clock.	MOON Rises.	Souths.	Decl'n.	Sets.	Place
1	M.	4 23	7 44	N23 7	3 35	3 10A	7 49	S18 59	0 4M	♏
2	Tu.	4 24	7 44	23 3	3 46	4 30	8 40	23 28	0 28	♐
3	W.	4 24	7 44	22 58	3 57	5 33	9 33	26 35	0 57	♐
4	Th.	4 25	7 43	22 53	4 8	6 38	10 29	28 11	1 33	♑
5	F.	4 26	7 43	22 47	4 19	7 33	11 24	28 8	2 40	♑
6	Sa.	4 26	7 43	22 41	4 29	8 18	12 18	26 34	3 15	♒
7	SU.	4 27	7 42	22 35	4 39	8 52	13 8	23 40	4 18	♒
8	M.	4 28	7 42	22 28	4 48	9 19	13 55	19 42	5 24	♓
9	Tu.	4 28	7 41	22 21	4 57	9 40	14 38	14 57	6 31	♓
10	W.	4 29	7 41	22 14	5 6	9 59	15 20	9 39	7 36	♓
11	Th.	4 30	7 40	22 6	5 14	10 15	15 59	S 4 1	8 41	♈
12	F.	4 31	7 39	21 58	5 22	10 30	16 37	N 1 46	9 43	♈
13	Sa.	4 32	7 39	21 49	5 29	10 47	17 17	7 35	10 44	♉
14	SU.	4 33	7 38	21 40	5 36	11 4	17 58	13 12	11 47M	♉
15	M.	4 34	7 37	21 31	5 43	11 26	18 44	18 25	0 52A	♊
16	Tu.	4 35	7 36	21 21	5 48	11 53A	19 32	22 55	2 2	♊
17	W.	4 36	7 36	21 11	5 54	Morn.	20 27	26 20	3 13	♋
18	Th.	4 37	7 35	21 1	5 59	0 27M	21 28	28 11	4 27	♋
19	F.	4 38	7 34	20 50	6 3	1 18	22 32	28 8	5 38	♌
20	Sa.	4 39	7 33	20 39	6 7	2 23	23 36	25 55	6 41	♌
21	SU.	4 40	7 32	20 27	6 10	3 40	....	.....	7 32	..
22	M.	4 41	7 31	20 16	6 13	5 5	0 38	21 44	8 11	♌
23	Tu.	4 42	7 30	20 3	6 15	6 28	1 35	16 1	8 42	♍
24	W.	4 43	7 29	19 51	6 17	7 51	2 29	9 16	9 7	♍
25	Th.	4 44	7 28	19 38	6 18	9 10	3 19	N 2 11	9 28	♎
26	F.	4 45	7 27	19 25	6 18	10 27	4 7	S 4 57	9 47	♎
27	Sa.	4 46	7 26	19 12	6 18	11 43M	4 56	11 38	10 9	♏
28	SU.	4 47	7 25	18 58	6 17	1 0A	5 46	17 33	10 32	♏
29	M.	4 48	7 24	18 44	6 16	2 13	6 36	22 24	10 59	♐
30	Tu.	4 49	7 23	18 29	6 14	3 26	7 29	25 57	11 32A	♐
31	W.	4 50	7 22	N18 15	6 11	4 32	8 24	27 59	Morn.	♑

Ice Cold Soda Water at SMITH'S DRUG STORE.

as the weather will allow; verbenas may be put out very early, and they thrive better in the moist, cool weather of early June than later, when the soil is apt to be baked by the sun. Stocks are also very hardy and rejoice in hot, dry weather, if they are in good soil. Balsams, Phloxes, Petunias, Geraniums, Helliotropes, and other tender things need uot be put out so early, as they will make no progress in cool weather, and the slightest approach to frost will kill them for the season.

JULY.—This month is especially devoted to the *cultivation* of the various field crops. Cultivation, in this restricted sense, means the hoeing of crops, stirring by cultivators and harrows, and such like implements between or over the drills, hilling up and moulding. The objects of these operations are not merely to

Brantford Mowers, Rakes, Tedders, at A. R. FULTON & CO'S., Truro.

SCOVIL & PAGE, MEN'S AND BOYS CLOTHING, HALIFAX.

MÜLLER BROS., EVANS BROS. PIANOS, 116 and 118 Granville Street, HALIFAX.

Halifax.

[1895

souths.

26 A.	
5 A.	
45 M.	
24 M.	

ts.	Place
4M	♏
28	♐
57	♐
33	♑
40	♑
15	♒
18	♒
24	♓
31	♓
36	♓
41	♈
43	♈
44	♉
7M	♉
2A	♊
2	♊
13	♋
27	♋
38	♌
41	♌
32	..
1	♌
42	♍
7	♍
28	♎
47	♎
9	♏
32	♏
59	♐
2A	♐
rn.	♑

RE.

y thrive
s apt to
weather,
otropes,
no pro-
for the

ous field
stirring
e drills,
erely to

Truro.

LIFAX.

Robb-Armstrong Engines.

SIMPLE

AND

COMPOUND.

AUTOMATIC AND THROTTLING GOVERNORS.

All sizes up to 300 H. P.

Monarch

Economic

Boilers.

Have saved by actual tests 25% of fuel over brick-set boilers.

Our "PERFECTION" ROTARY SAW MILL will cut Lumber perfectly smooth and of even thickness.

We are dealers in MACHINERY of all kinds, Engineers' and Mill Supplies, School Desks and Furnaces.

Robb Engineering Co., Ltd.,

AMHERST, N. S.

[illegible] STREET.

[illegible] College

[illegible] HOLLIS STREET, HALIFAX, N. S.

[illegible]

Designed to Educate Young People for Business.

[illegible] knowledge of the principles and practice of Business, if you wish them to [illegible] intelligent and progressive citizens.

[illegible] Circulars.

[illegible] STRATTON, Principal.

Engineers' and Surveyors' Supplies at ALLEN'S Granville St.

MANCHESTER, ROBERTSON & ALLISON, Dry Goods, ST. JOHN, NEW BRUNSWICK. See Advertisement page 6.

Days of the Month.		High Water, mean time, at Halifax, N.S.	Pictou and Cape Tormentine.	Annapolis, St. John, N.B., and Portland.	St. Johns, Newfoundland.
1	Mid. ☉ in Apogee.	2 51A	5 2A	6 23A	2 32A
2	Quebec founded, 1608.	4 1	6 12A	6 56M	3 42
3	N.S.Sugar Refinery begun,1883	5 7	6 46M	8 7	4 48
4	U. S. Independence decl., 1776.	6 8A	7 50	9 11	5 49A
5	4 h. M. ♄ in Aphelion.	6 34M	8 45	10 6	6 15M
6	Old Midsummer Day.	7 22	9 33	10 54	7 3
7	4th Sunday after Trinity.	8 4	10 15	11 36M	7 45
8	Adam Smith d.,1790 Spg.tides.	8 44	10 55	0 16A	8 25
9	Cartier dis. Bay Chaleur, 1534	9 18	11 29M	0 50	8 59
10	9 h. M. ♃ ☍ ☉	9 54	0 5A	1 26	9 35
11	9 h. M. ♀ at gr. elong.45° 31′E.	10 28	0 39	2 0	10 9
12	Rufus Choate died, 1859.	11 3	1 14	2 35	10 44
13	Crimea evacuated, 1856.	11 39M	1 50	3 11	11 20
14	5th Sunday after Trinity.	0 16A	2 27	3 48	11 57M
15	Richard II crowned, 1377.	1 0	3 11	4 32	0 41A
16	Flight Mahomet,622. Np. tides.	1 54	4 5	5 26A	1 35
17	6 h. A ♀ in ♍	3 3	5 14	5 58M	2 44
18	Papal infallibility decl., 1870.	4 18	6 29A	7 11	3 59
19	Quebec captured, 1629.	5 27	7 4M	8 25	5 8
20	Assem.met toconsid.rep'l union	6 27A	8 10	9 31	6 8A
21	6th S. af. Trin. [CB & NS,1844	6 53M	9 4	10 25	6 34M
22	Battle of Falkirk, 1298.	7 44	9 55	11 16M	7 25
23	9 h. A. ♄ □ ☉ Spring tides.	8 33	10 44	0 5A	8 14
24	Fire insurance began, 1696.	9 20	11 31M	0 52	9 1
25	Battle of Aboukir, 1799.	10 4	0 15A	1 36	9 45
26	Sir W. F. Williams died, 1883.	10 50	1 1	2 22	10 31
27	Atlantic cable finished, 1866.	11 35M	1 46	3 7	11 16M
28	7th Sunday after Trinity.	0 19A	2 30	5 51	Noon
29	Wm. Wilberforce died, 1833.	1 7	3 18	4 39	0 48A
30	St.Helena disc., 1502. Np tides.	2 10	4 21	5 42A	1 51
31	Archbishop Connolly bur.,1876.	3 30	5 41A	6 20M	3 11

Fly Paper at SMITH'S DRUG STORE, HALIFAX.

destroy weed, as is erroneously supposed by many, but to keep the soil open, and thus promote the decomposition of the manure, enable the soil to retain moisture, allow free access of air to it, bring it well over and around the roots and stems, and, by these several means, to promote vigorous growth. The sowing of turnips is usually recommended for the month of June, but as the ground has to be remarkably fine for this crop, and as turnips are often put in to fill up land that was originally intended for the earlier sown roots, it frequently happens that turnips have to be sown in July. In fact, if turnips are sown early in June, they are apt to run to seed, instead of forming bulbs. Some even prefer to sow their Swedes early this month, so as to avoid the "fly," and the soft turnips for immediate feeding need not necessarily be sown till the end of July, although if they get warm, genial weather to start with they do much better earlier. Late sow-

CARRIAGES, CARTS, HARNESS, at A. R. FULTON & CO'S., TRURO.

SCOVIL & PAGE, Two Stores, { 157 Barrington St., 89 Gottingen St., } Two Stores.

CLAYTON & SONS, Boys' and Men's Clothing, WHOLESALE AND RETAIL.

TREES at NOVA SCOTIA NURSERY, Lockman St., Halifax.

	D.	H.	M.	D.	♀ souths.	♂ souths.	♃ souths
○ Full Moon,	5	9	37 M	3	2 46 A.	1 36 A.	10 54 M.
☾ Last Quarter,	13	1	5 A.	10	2 33 A.	1 25 A.	10 33 M.
● New Moon,	20	8	42 M.	17	2 16 A.	1 14 A.	10 11 M.
☽ First Quarter,	27	1	29 M.	24	1 54 A.	1 2 A.	9 50 M.

☾ Apo. 7d. 3h. A. ☾ Per. 20d 5h. A.

D. M.	Days Week.	SUN Rises.	SUN Sets.	SUN Decl'n	SUN Slow of clock.	MOON Rises.	MOON Souths.	MOON Decl'n.	MOON Sets.	Place
1	Th.	4 51	7 21	N17 59	6 7	5 30A	9 19	S28 25	0 16M	♍
2	F.	4 52	7 20	17 44	6 3	6 18	10 13	27 14	1 8	♎
3	Sa.	4 53	7 19	17 29	5 59	6 53	11 4	24 49	2 8	♎
4	SU.	4 54	7 18	17 12	5 53	7 23	11 52	21 9	3 15	♎
5	M.	4 55	7 17	16 56	5 48	7 45	12 36	16 37	4 21	♐
6	Tu.	4 57	7 15	16 40	5 41	8 5	13 18	11 28	5 27	♐
7	W.	4 58	7 13	16 23	5 34	8 22	13 58	5 54	6 31	♑
8	Th.	4 59	7 12	16 6	5 27	8 37	14 36	S 0 8	7 34	♑
9	F.	5 1	7 10	15 49	5 19	8 53	15 15	N 5 39	8 35	♑
10	Sa.	5 2	7 8	15 32	5 10	9 9	15 56	11 20	9 37	♉
11	SU.	5 3	7 7	15 14	5 1	9 29	16 38	16 38	10 43	♉
12	M.	5 4	7 6	14 56	4 51	9 53	17 25	21 21	11 47M	♊
13	Tu.	5 5	7 4	14 38	4 41	10 23	18 15	25 10	0 57A	♊
14	W.	5 6	7 3	14 20	4 30	11 6A	19 12	27 41	2 7	♋
15	Th.	5 7	7 1	14 1	4 19	Morn.	20 12	28 31	3 18	♋
16	F.	5 9	6 59	13 42	4 6	0 1M	21 15	27 22	4 23	♌
17	Sa.	5 11	6 58	13 23	3 54	1 10	22 18	24 10	5 20	♌
18	SU.	5 12	6 56	13 4	3 41	2 31	23 18	19 8	6 5	♍
19	M.	5 13	6 54	12 44	3 28	3 56	...	....	6 40	..
20	Tu.	5 14	6 52	12 24	3 14	5 22	0 14	12 47	7 6	♍
21	W.	5 15	6 51	12 4	3 0	6 45	1 7	N 5 36	7 29	♎
22	Th.	5 16	6 49	11 44	2 45	8 5	1 58	S 1 50	7 51	♎
23	F.	5 17	6 48	11 24	2 30	9 23	2 47	9 0	8 11	♎
24	Sa.	5 18	6 47	11 3	2 14	10 41M	3 37	15 29	8 33	♏
25	SU.	5 19	6 45	10 43	1 58	Noon.	4 30	20 56	9 0	♏
26	M.	5 20	6 43	10 22	1 41	1 15A	5 24	25 2	9 33	♏
27	Tu.	5 21	6 41	10 1	1 24	2 25	6 19	27 36	10 13	♐
28	W.	5 22	6 39	9 40	1 7	3 26	7 14	28 33	11 2A	♐
29	Th.	5 24	6 37	9 18	0 49	4 16	8 9	27 53	Morn.	♑
30	F.	5 25	6 35	8 57	0 31	4 56	9 1	25 47	0 2M	♑
31	Sa.	5 27	6 33	N 8 35	0 12	5 26A	9 49	22 28	1 6	♒

Nisbet's Iceline to preserve Milk, &c., Smith's Drug Store.

ing, while it is apt to give a small yield, ensures excellent quality, and freedom from fibre, so that turnips intended for table use in winter should never be sown early. The ground should have undergone a thorough pulverization. Light sandy soil is the best for turnips They start better after the ground is warm, but the bulbs swell most rapidly during the cold dewy nights in Autumn. The soil cannot be worked too deep, or made too fine, for turnips; the surface soil must be made fine for a seed bed. Town manures are valuable for this crop, and crushed bones have been applied with best effects, either when covered in the drills in the manner of ordinary dung, or, preferably, when sown by machine along with the seeds, so as to be in immediate contact with the latter. In many parts of the province, particularly Yarmouth, Shelburne, Queens, Digby and Annapolis, the important operation of hay harvesting will have commenced this month, and

CARRIAGES, THRESHERS, HAY PRESSES, at A. R. FULTON & CO'S., Truro.

MILLER BROS., KARN ORGANS 116 and 118 Granville Street, HALIFAX.

SCOVIL & PAGE, MEN'S AND BOY'S CLOTHING, HALIFAX.

T. C. ALLEN & CO., Agt. for Winsor & Newton's Art Materials.

MANCHESTER, ROBERTSON & ALLISON,
Dry Goods,
ST. JOHN, NEW BRUNSWICK.
See Advertisement page 6.

Days of the Month.		High Water, mean time, at			
		Halifax, N. S.	Pictou and Cape Tormentine.	Annapolis, St. John, N. B., and Portland.	St. Johns, Newfoundland.
1	1 h. A. ☿ ♀ ♃ ☿ 0° 10′ S	4 55A	6 25M	7 46M	4 36A
2	Cardinal Wiseman born, 1802.	6 4A	7 43	9 4	5 45A
3	Battle Saarbruck, 1870 (Fr. & P.)	6 29M	8 40	10 1	6 10M
4	8th Sunday after Trinity.	7 13	9 24	10 45	6 54
5	9 h. A. ☿ in Perhelion.	7 51	10 2	11 23	7 32
6	Ben. Johnson d., 1637. Spg tides.	8 26	10 37	11 58M	8 7
7	Bourbons deposed, France, 1830.	8 58	11 9	0 30A	8 39
8	Chicago Fire, 1874.	9 28	11 39M	1 0	9 9
9	Dryden born, 1631.	9 58	0 9A	1 30	9 39
10	Battle of Montmorenci, 1759.	10 27	0 38	1 59	10 8
11	9th Sunday after Trinity.	10 59	1 10	2 31	10 40
12	Cor. stone Prov. Build. laid, 1811.	11 33M	1 44	3 5	11 14
13	Jeremy Taylor died, 1484.	0 12A	2 23	3 44	11 53M
14	4 h. M. ♀ at greatest brilliancy.	1 2	3 13	4 34	0 43A
15	Salmon fishing ends. Np tides.	2 15	4 26	5 47A	1 56
16	Eugene Aram hanged, 1759.	3 46	5 57A	6 31M	3 27
17	Frederick Great died, 1786.	5 13	6 44M	8 5	4 54
18	10th Sunday after Trinity.	6 16A	7 58	9 19	5 57A
19	Hon. H. N. Binney died, 1842.	6 43M	8 54	10 15	6 24M
20	☹ eclipsed invis. at Halifax.	7 28	9 39	11 0	7 9
21	William IV born, 1765. Spring	8 16	10 27	11 48M	7 57
22	4 h. A. ♀ ♂ ☾ ♀ 4° 4′ S. [tides.	8 59	11 10	0 31A	8 40
23	Napoleon evac. Moscow, 1812.	9 41	11 52M	1 13	9 22
24	Massacre Huguenots, 1572.	10 23	0 34A	1 55	10 4
25	11th Sunday after Trinity.	11 3	1 14	2 35	10 44
26	8 h. A. ♀ Stationary.	11 45M	1 56	3 17	11 26M
27	Cæsar landed Briton, 55 B. C.	0 33A	2 44	4 5	0 14A
28	Goethe born, 1749. Neap tides.	1 35	3 46	5 7A	1 16
29	Big regatta Halifax, 1871.	3 10	5 21	5 53M	2 51
30	Cleopatra died, 3 B. C.	4 43	6 54A	7 29	4 24
31	John Bunyan died, 1688.	5 52	7 33M	8 54	5 33

THE LONDON DRUG STORE, 147 HOLLIS STREET.

on upland will probably be well advanced, or even finished before the end of th month. All other work has to give way to this. If the weather is warm and dull, do not hurry the hay into the barn; put it up in large, well built cocks, so as to allow it to sweat or ripen before being put into the mow. Where mows are large this is particularly necessary.

AUGUST.—In the northern and eastern counties, and on dyke and intervale lands, much hay has, in ordinary seasons, to be taken in during the month of August. Hay making is the most important operation of the Nova Scotia farmers, half of all his land under crop of every kind being occupied with grass destined to be made into hay. More than half a million acres have to be mown every season, and this necessarily employs for the time a large amount of labor. How-

THRESHERS, HAY PRESSES, CARRIAGES, at A. R. FULTON & CO'S., Truro.

CLAYTON & SONS, Boys' and Men's Clothing, WHOLESALE AND RETAIL.

SCOVIL & PAGE, Two Stores, { 157 Barrington St., 89 Gottingen St., } Two Stores.

FERNS at NOVA SCOTIA NURSERY, Lockman St., Halifax.

MILLER BROS., Pianos and Organs, 116 and 118 Granville Street, HALIFAX.

	D. H. M.	D.	♀ souths.	♂ souths.	♃ souths
○ Full Moon,	4 1 41 M.	3	1 11 A.	0 47 A.	9 19 M.
☾ Last Quarter,	12 0 37 M.	10	0 33 A.	0 35 A.	8 57 M.
● New Moon,	18 4 41 A.	17	11 51 M.	0 24 A.	8 35 M.
☽ First Quarter,	25 2 9 A	24	11 9 M.	0 13 A.	8 12 M.

☾ Apo. 3d. 6h. A. ☾ Per. 18d. 3h. M. Apogee 30d. 10h. A.

D. M.	Days Week.	SUN Rises.	Sets.	Decl'n	Fast of Clock.	MOON Rises.	Souths.	Decl'n.	Sets.	Place
1	SU.	5 28	6 32	N 8 14	0 6	5 52A	10 34	S18 13	2 12M	♒
2	M.	5 29	6 30	7 52	0 25	6 12	11 18	13 13	3 16	♓
3	Tu.	5 30	6 29	7 30	0 45	6 27	11 57	7 46	4 24	♓
4	W.	5 31	6 27	7 8	1 4	6 44	12 36	S 2 1	5 26	♈
5	Th.	5 32	6 25	6 46	1 24	7 0	13 15	N 3 48	6 28	♈
6	F.	5 33	6 23	6 24	1 44	7 16	13 54	9 32	7 30	♉
7	Sa.	5 34	6 22	6 1	2 4	7 34	14 36	14 59	8 32	♉
8	SU.	5 35	6 20	5 38	2 25	7 57	15 21	19 53	9 38	♊
9	M.	5 37	6 18	5 16	2 45	8 24	16 10	23 59	10 45	♊
10	Tu.	5 38	6 16	4 53	3 6	9 0	17 3	26 57	11 56M	♋
11	W.	5 39	6 14	4 30	3 27	9 48	17 59	28 26	1 6A	♋
12	Th.	5 40	6 12	4 7	3 48	10 50A	19 0	28 9	2 10	♌
13	F.	5 41	6 11	3 44	4 9	Morn.	20 0	25 56	3 10	♌
14	Sa.	5 42	6 9	3 21	4 30	0 4M	21 0	21 52	3 56	♍
15	SU.	5 43	6 7	2 58	4 51	1 26	21 57	16 15	4 34	♍
16	M.	5 45	6 5	2 35	5 13	2 49	22 50	9 29	5 5	♍
17	Tu.	5 46	6 3	2 12	5 34	4 12	23 42	N 2 6	5 28	♎
18	W.	5 47	6 1	1 48	5 55	5 34	...	.....	5 50	..
19	Th.	5 48	5 59	1 25	6 16	6 56	0 34	S 5 22	6 12	♎
20	F.	5 50	5 57	1 2	6 37	8 16	1 25	12 25	6 34	♏
21	Sa.	5 51	5 55	0 38	6 58	9 36	2 18	18 34	7 0	♏
22	SU.	5 52	5 53	N 0 15	7 19	10 56M	3 13	23 27	7 30	♐
23	M.	5 53	5 52	S 0 8	7 40	0 11A	4 10	26 46	8 9	♐
24	Tu.	5 54	5 50	0 31	8 2	1 18	5 7	28 22	8 56	♑
25	W.	5 55	5 48	0 55	8 22	2 12	6 3	28 16	9 54	♑
26	Th.	5 57	5 46	1 18	8 43	2 56	6 56	26 37	10 56A	♒
27	F.	5 58	5 44	1 42	9 3	3 29	7 46	23 41	Morn.	♒
28	Sa.	5 59	5 42	2 5	9 23	3 56	8 33	19 40	0 3M	♓
29	SU.	6 1	5 40	2 28	9 43	4 16	9 15	14 57	1 10	♓
30	M	6 2	5 38	S 2 52	10 2	4 35A	9 56	9 38	2 13M	♓

SMITH, DISPENSING CHEMIST, 147 Hollis Street.

ever, where suitable implements and appliances are used there is now no difficulty in securing the crop. After haying there will be work in top-dressing the hay-fields, and in the garden and orchard. Where the trees are in grass they will benefit by a rich top-dressing around their roots. Look after the ripening fruit, destroy the caterpillars, if any still remain; pick the early August apples, and send them into a local market or to the pic-nic. When the rain comes beds of strawberries may be made up. See that the ground is well drained and enriched with old manure. Mushrooms now appear in horse pastures, house flies become troublesome, and the swallows congregate in flocks and leave us.

SEPTEMBER.—Grain has to be harvested. Late in the month Indian corn will have to be cut and put into the silces. The ensilage forms an excellent supple

THRESHERS, ENGINES, CARRIAGES, at A. R. FULTON & CO'S., Truro.

SCOVIL & PAGE, MEN'S AND BOY'S CLOTHING, HALIFAX.

Newest & Cheapest Society Stationery, at T. C. ALLEN & CO'S.

MANCHESTER, ROBERTSON & ALLISON,
Dry Goods,
ST. JOHN, NEW BRUNSWICK.
See Advertisement page 6.

Days of the Month.		High Water, mean time, at			
		Halifax, N. S.	Pictou and Cape Tormentine.	Annapolis, St. John, N. B., and Portland.	St. Johns, Newfoundland.
1	12th Sunday after Trinity.	6 36A	8 26M	9 47M	6 17 A
2	Reciprocity treaty meeting, 1852.	6 55M	9 6	10 27	6 36M
3	First bank opened Hx., 1825.	7 28	9 39	11 0	7 9
4	☾ eclip. vis. at Halifax. [tides.	7 59	10 10	11 31	7 40
5	France dec. republic, 1870. Spg	8 27	10 38	11 59M	8 8
6	Prince de Joinville at Hx., 1841.	8 57	11 8	0 29A	8 38
7	Granville St. fire, 1859	9 25	11 36M	0 57	9 6
8	13th Sunday after Trinity	9 52	0 3A	1 24	9 33
9	Invasion Canada, 1775.	10 23	0 34	1 55	10 4
10	Tea first imported Engld., 1391.	10 57	1 8	2 29	10 38
11	Battle Flodden Hill, 1513.	11 37M	1 48	3 9	11 18M
12	3 h. A. ♀ greatest Hel. Lat S.	0 31A	2 42	4 3	0 12A
13	Gen. Wolfe killed, 1759. Neap	1 50	4 1	5 22A	1 31
14	Siege Delhi, 1857. [tides.	3 32	5 43A	6 12M	3 13
15	14th Sunday after Trinity.	5 1	6 32M	7 53	4 42
16	British took Ceylon, 1796.	6 0A	7 44	9 5	5 41A
17	Cholera fast day Halifax, 1834.	6 24M	8 35	9 56	6 5M
18	☉ eclipsed invis. at Halifax.	7 6	9 17	10 38	6 47
19	7 h. M. ♄ ☌ ☾ ♄ 2° 51′ N.	7 50	10 1	11 22	7 31
20	Dispens. cor. stone laid, 1875. Spg	8 32	10 43	Noon	8 13
21	Walter Scott died, 1832. [tides.	9 12	11 23M	0 44A	8 53
22	15th Sunday after Trinity.	9 50	0 1A	1 22	9 31
23	3h. M. ☉ en. ♎ Autumn begins.	10 31	0 42	2 3	10 12
24	Battle Monterey, 1846.	11 14M	1 25	2 46	10 55
25	Nelson born, 1758.	0 4A	2 15	3 36	11 45M
26	British took Philadelphia, 1777.	1 10	3 21	4 42	0 51 A
27	Strasburg capit., 1870. Np tides.	2 45	4 56	6 17A	2 26
28	Wm. Conqueror land. Eng., 1066.	4 19	6 30A	7 7M	4 0
29	16th Sunday after Trinity.	5 25	7 7M	8 28	5 6
30	Pompey the Great born, 106 B.C.	6 9A	8 0	9 21	5 50 A

Medicine Chests Fitted at SMITH'S DRUG STORE

ment to the hay and roots, but ensilage is still used to only a very small extent Later in the month, potatoes of the earlier kinds, and earlier planted, will be ready to be taken up, but while the weather remains warm they should be well aired before being put into the cellar, and only in small quantities at a time. The most experienced farmers usually wait for cold weather before taking up their full crop The farmer's year is a complete cycle, and before one year's annual harvest is taken in, it is needful to be preparing for the next. In fact it is already time, by the beginning of September, to sow Winter Rye, which is a favorite crop with farmers who have suitable, light, sandy soils. This year (1895) County Exhibitions will be held in the several counties of the Province. They are usually held this month. Every farmer is expected to attend his County Exhibition and to show samples of the products of his farm.

Engines, Hay Presses, Threshers, Carriages, A. R. FULTON & CO., TRURO.

SCOVIL & PAGE, Two Stores, { 157 Barrington St., 89 Gottingen St., } Two Stores.

CLAYTON & SONS, Complete Lines in Boys' and Men's Clothing, Top Shirts, Under Shirts and Furnishings.

SHRUBS at NOVA SCOTIA NURSERY, Lockman St., Halifax.

	D.	H.	M.		D.	♀ souths.	♂ souths.	♃ souths.
○ Full Moon,	3	6	33	A.				
☾ Last Quarter,	11	10	20	M.	3	10 21 M.	Noon.	7 42 M.
● New Moon,	18	1	56	M.	10	9 53 M.	11 49 M.	7 19 M.
☽ First Quarter,	25	6	50	M.	17	9 31 M.	11 39 M.	6 55 M.
					24	9 15 M.	11 29 M.	6 30 M.

☾ Perigee 16d. 1h. A. ☾ Apogee 28d. Noon.

D. M.	Days Week.	SUN Rises.	Sets.	Decl'n	Fast of clock.	MOON Rises.	Souths.	Decl'n	Sets.	Place
1	Tu.	6 3	5 37	S 3 15	10 21	4 51A	10 35	S 3 57	3 17M	♈
2	W.	6 4	5 35	3 38	10 40	5 6	11 14	N 1 52	4 19	♈
3	Th.	6 5	5 33	4 2	10 58	5 22	11 53	7 40	5 22	♉
4	F.	6 6	5 31	4 25	11 17	5 41	12 35	13 15	6 24	♉
5	Sa.	6 8	5 29	4 48	11 35	6 1	13 19	18 22	7 29	☐
6	SU.	6 9	5 27	5 11	11 52	6 29	14 7	22 46	8 37	☐
7	M.	6 11	5 25	5 34	12 9	7 1	14 58	26 5	9 45	♋
8	Tu.	6 12	5 23	5 57	12 26	7 45	15 53	28 3	10 55M	♋
9	W.	6 13	5 22	6 20	12 43	8 41	16 52	28 21	0 1A	♌
10	Th.	6 14	5 20	6 42	12 59	9 49	17 51	26 52	1 3	♌
11	F.	6 15	5 19	7 5	13 14	11 6A	18 49	23 37	1 53	♌
12	Sa.	6 16	5 17	7 28	13 29	Morn.	19 44	18 47	2 32	♍
13	SU.	6 17	5 15	7 50	13 44	0 25M	20 37	12 58	3 3	♍
14	M.	6 19	5 13	8 13	13 58	1 44	21 28	N 5 48	3 20	♎
15	Tu.	6 21	5 11	8 35	14 11	3 5	22 18	S 1 31	3 51	♎
16	W.	6 23	5 9	8 57	14 24	4 24	23 9	8 45	4 12	♎
17	Th.	6 25	5 7	9 19	14 36	5 44	....	.....	4 34	..
18	F.	6 26	5 5	9 42	14 48	7 6	0 2	15 26	4 58	♏
19	Sa.	6 27	5 3	10 3	14 59	8 27	0 56	21 5	5 25	♏
20	SU.	6 28	5 2	10 24	15 9	9 46	1 54	25 16	6 2	♐
21	M.	6 29	5 0	10 46	15 19	10 58M	2 53	27 44	6 48	♐
22	Tu.	6 30	4 59	11 7	15 28	0 2A	3 51	28 22	7 40	♐
23	W.	6 31	4 58	11 28	15 37	0 52	4 47	27 18	8 42	♑
24	Th.	6 33	4 57	11 49	15 44	1 29	5 40	24 46	9 51	♑
25	F.	6 34	4 55	12 10	15 51	1 59	6 28	21 7	10 57A	♒
26	Sa.	6 35	4 54	12 31	15 58	2 22	7 13	16 36	Morn.	♒
27	SU.	6 36	4 52	12 51	16 3	2 41	7 54	11 29	0 4M	♓
28	M.	6 38	4 50	13 11	16 8	2 57	8 33	5 58	1 7	♓
29	Tu.	6 39	4 48	13 31	16 12	3 13	9 12	S 0 13	2 9	♈
30	W.	6 41	4 47	13 51	16 15	3 29	9 51	N 5 36	3 11	♈
31	Th.	6 42	4 46	S14 11	16 17	3 46A	10 32	11 18	4 13M	♉

Pebble Spectacles, &c., Agent J. GODFREY SMITH.

OCTOBER.—The apple crop is yearly acquiring increased importance in Nova Scotia, and our apple orchards are annually extending But there is still plenty of room, and no farmer who has suitable land, and is willing to take the necessary care, can make a better permanent investment than by planting an orchard. The best market varieties, at least those that appear at the present to be most in favor among our fruit growers in the counties of Kings and Annapolis, where orcharding is carried on to a great extent, are: Gravenstein, Yellow Bellefleur, or as it is more commonly called here, Bishop's Pippin, King of Tompkins, R. I Greening, Ribston Pippin, Northern Spy, Vandevere, Golden Russet, Nonpareil and Baldwin. Digby County is at present our cherry county, and Cape Breton has profitable plum orchards, but these fruits may be grown all over the province.

Team Waggons, Carriages, Harness, Robes, A. R. FULTON & CO'S., Truro

SCOVIL & PAGE, MEN'S AND BOY'S CLOTHING, HALIFAX.

MILLER BROS., KARN PIANOS AND ORGANS, 116 and 118 Granville St., HALIFAX.

Choice Books for Presents at T. C. ALLEN & CO'S.

MANCHESTER, ROBERTSON & ALLISON,

Dry Goods,

ST. JOHN, NEW BRUNSWICK.

See Advertisement page 6.

Days of the Month.		High Water, mean time, at Halifax, N. S.	Pictou and Cape Tormentine.	Annapolis, St. John, N. B., and Portland.	St. Johns, Newfoundland.
1	2 h A. ☿ at gr. elon. 25° 35′ E.	6 26M	8 37M	9 58M	6 7M
2	Aristotle died 322 B. C.	6 57	9 8	10 29	6 38
3	Treaty of Vienna, 1866.	7 27	9 38	10 59	7 8
4	Bishop Heber died, 1833.	7 54	10 5	11 26	7 35
5	Parr, aged 132, died, 1635 Spg	8 23	10 34	11 55M	8 4
6	17th Sun. after Trinity. *|tides.	8 53	11 4	0 25A	8 34
7	Edgar Allan Poe died, 1849.	9 22	11 33M	0 54	9 3
8	2 h. M. ♀ Stationary.	9 56	0 7A	1 28	9 37
9	Anthony Holland died, Hx, 1830.	10 32	0 43	2 4	10 13
10	Father Matthew born, 1790.	11 18M	1 29	2 50	10 59
11	5 h. M. ♄ ☌ ☉ |tides.	0 16A	2 27	3 48	11 57M
12	Hugh Miller born, 1802. Neap	1 41	3 52	5 13A	1 22A
13	18th Sunday after Trinity.	3 18	5 29	6 1M	2 59
14	6 h. M. ☿ Stationary.	4 39	6 50A	7 35	4 20
15	Garibaldi escap. fm Caprera, 1867	5 53	7 21M	8 42	5 34
16	Ridley and Latimer burned, 1555	6 20A	8 9	9 30	6 1A
17	Mechanics Library op. Hx., 1831	6 39M	8 50	10 11	6 20M
18	1 h. M. ♄ ☌ ☾ ♄ 4° 17′ N.	7 22	9 33	10 54	7 3
19	Yorktown sur., 1781 Sp. tides.	8 5	10 16	11 37M	7 46
20	19th Sunday after Trinity.	8 46	10 57	0 18A	8 27
21	Hon. T. N. Jeffrey died, 1847.	9 26	11 37M	0 58	9 7
22	Moscow retaken, 1812.	10 8	0 19A	1 40	9 49
23	Irish Massacre, 1641.	10 52	1 3	2 24	10 33
24	Edict Nantes revoked, 1685.	11 42M	1 53	3 14	11 23M
25	George II died, 1760.	0 43A	2 54	4 15	0 24A
26	6 h. M. ♀ at gr. bril. Np tides.	2 6	4 17	5 38A	1 47
27	20th Sunday after Trinity.	3 32	5 43	6 12M	3 13
28	L O'C. Doyle died, 1864.	4 38	6 49A	7 40	4 19
29	Dr. Webster, Kentville, died 1851.	5 26	7 15M	8 36	5 7
30	George II born, 1683.	6 4A	7 57	9 19	5 45A
31	4 h. A. ♃ ☐ ☉	6 20M	8 31	9 52	6 1M

J. GODFREY SMITH, Chemist, 147 HOLLIS STREET.

Now that the season's work is well nigh over, the young man on the farm may repair to the School of Agriculture and Provincial Farm, Truro, where instruction is given in the art of agriculture and sciences bearing upon it. A post card of inquiry to Prof. Smith, the Provincial Lecturer on Agriculture, will bring full particulars as to the operation and arrangements of the School and Farm, and the terms upon which pupils are admitted. No fees are charged, and students are paid for their work on the farm. Students are not boarded on the farm, but can obtain comfortable board and lodging in Truro at very reasonable rates.

NOVEMBER.—To insure the improvement of cattle, every society keeps or ought to keep a sufficient number of male animals for the use of members. For

Robes, Harness, Carriages, Carts, A. R. FULTON & CO'S., TRURO.

SCOVIL & PAGE, Two Stores, { 157 Barrington St., 89 Gottingen St., } Two Stores.

CLAYTON & SONS, Manufacturers of BOYS' AND MEN'S CLOTHING.

PANSIES at NOVA SCOTIA NURSERY, Lockman St., Halifax.

	D. H. M.	D.	♀ souths.	♂ souths.	♃ souths.
○ Full Moon,	2 11 4 M.	3	9 0 M.	11 15 M.	5 55 M.
☾ Last Quarter,	9 6 53 A.	10	8 53 M.	11 6 M.	5 29 M.
● New Moon,	16 0 58 A.	17	8 49 M.	10 57 M.	5 2 M.
☽ First Quarter,	24 3 5 M	24	8 46 M.	10 48 M.	4 35 M.

☾ Per. 13d. Noon. ☾ Apo. 25d. 7h. M.

D. M.	Days Week.	SUN Rises.	Sets.	Decl'n	Fast of clock.	MOON Rises.	Souths.	Decl'n.	Sets.	Place
1	F.	6 43	4 45	S14 30	16 19F	4 88A	11 17	N16 37	5 18M	♉
2	Sa.	6 45	4 43	14 49	16 20	4 31	12 3	21 19	6 26	♊
3	SU.	6 46	4 41	15 8	16 20	5 4	12 54	25 2	7 35	♊
4	M.	6 48	4 40	15 27	16 20	5 44	13 49	27 28	8 45	♋
5	Tu.	6 49	4 39	15 45	16 19	6 36	14 46	28 16	9 54	♋
6	W.	6 50	4 38	16 3	16 17	7 41	15 46	27 18	10 56	♌
7	Th.	6 52	4 36	16 20	16 14	8 55	16 44	24 35	11 51M	♌
8	F.	6 53	4 35	16 39	16 9	10 11	17 38	20 18	0 33A	♍
9	Sa.	6 54	4 34	16 56	16 4	11 30A	18 31	14 48	1 5	♍
10	SU.	6 55	4 33	17 12	15 58	Morn.	19 21	8 23	1 32	♎
11	M.	6 57	4 31	17 29	15 52	0 47M	20 9	N 1 28	1 55	♎
12	Tu.	6 59	4 30	17 46	15 44	2 3	20 58	S 5 36	2 25	♎
13	W.	7 0	4 29	18 1	15 36	3 2[illegible]	21 48	12 23	2 36	♏
14	Th.	7 2	4 27	18 17	15 27	4 39	22 41	18 26	2 57	♏
15	F.	7 3	4 26	18 33	15 17	5 59	23 37	23 18	3 23	♏
16	Sa.	7 5	4 25	18 48	15 6	7 19	....	.....	3 55	..
17	SU.	7 6	4 24	19 3	14 54	8 35	0 35	26 36	4 35	♐
18	M.	7 7	4 23	19 17	14 42	9 44	1 35	28 7	5 26	♐
19	Tu.	7 8	4 23	19 31	14 28	10 40	2 34	27 47	6 28	♑
20	W.	7 9	4 22	19 45	14 13	11 25	3 29	25 51	7 33	♑
21	Th.	7 10	4 22	19 58	13 58	11 58M	4 20	22 34	8 42	♒
22	F.	7 12	4 21	20 11	13 42	0 24A	5 6	18 19	9 48	♒
23	Sa.	7 13	4 21	20 24	13 26	0 44	5 49	13 22	10 54	♓
24	SU.	7 14	4 20	20 36	13 9	1 2	6 30	7 59	11 58A	♓
25	M.	7 15	4 19	20 48	12 51	1 18	7 8	S 2 20	Morn,	♈
26	Tu.	7 16	4 18	20 59	12 32	1 33	7 47	N 3 27	0 58M	♈
27	W.	7 19	4 17	21 10	12 12	1 50	8 27	9 8	2 1	♉
28	Th.	7 19	4 17	21 21	11 52	2 10	9 10	14 36	3 4	♉
29	F.	7 21	4 16	21 32	11 31	2 32	9 55	19 33	4 10	♊
30	Sa.	7 22	4 16	S21 41	11 9	3 1A	10 45	23 42	5 18M	♊

The late Nisbet's Prescriptions at Smith's Drug Store.

beef cattle the Short Horn Durham, Polled Angus, Galloway and Hereford are used. For milk alone, or the cheese factory, Ayrshires are to be preferred. Devons make the best working oxen, are quick, active, and easily fed, and soon fatten in the wild pastures for beef. For Domestic cows, and butter making, Guernseys or Jerseys are the most suitable. The Jerseys have been great favorites, and their increase will promote the manufacture of butter, but it threatens to lessen our capacity for beef production. Holsteins are also increasing but less rapidly, in a few localities; they are large, healthy cattle, combining beef producing with milking qualities—the yield of milk being often very large. Fall ploughing will be the principal field work this month. After ploughing do not forget to go carefully over the water furrows to make way for the exit of the rain and melting snows that are sure to flood your fields before seed

MANHATTAN FEED, OATS, HAY, A. R. FULTON & CO'S., Truro.

SCOVIL & PAGE, MEN'S AND BOY'S CLOTHING, HALIFAX.

MILLER BROS., New Williams Sewing Machines, 116 and 118 Granville Street, HALIFAX.

Bills Lading, Custom House Blanks, etc., at T. C. ALLEN & CO'S.

MANCHESTER, ROBERTSON & ALLISON,
Dry Goods,
ST. JOHN, NEW BRUNSWICK.
See Advertisement page 6.

Days of the Month.		High Water, mean time, at Halifax, N. S.	Pictou and Cape Tormentine.	Annapolis, St. John, N. B., and Portland.	St. Johns, Newfoundland.
1	9 h. A. ☿ in Perhelion.	6 51M	9 22M	10 23M	6 32M
2	Noon ♄ ☌ ☉	7 24	9 35	10 56	7 5
3	21st Sun. af. Trinity. Spg tides.	7 54	10 5	11 26	7 35
4	Gunpowder Plot, 1605.	8 28	10 39	Noon	8 9
5	Fire Hare's building, Hx., 1860.	9 3	11 14	0 35A	8 44
6	Hx. Poor House fire, 1882.	9 41	11 52M	1 13	9 22
7	9 h. A. ♀ in ♌	10 22	0 33A	1 54	10 3
8	Acadia granted de Monts, 1803.	11 14M	1 25	2 46	10 55
9	Birth of Prince of Wales, 1841.	0 13 A	2 24	3 45	11 54M
10	22nd Sunday after Trinity.	1 31	3 42	5 3	1 12 A
11	Pilg. Fathers land, 1620. N tides.	2 51	5 2	6 23A	2 32
12	4 h. M. ☿ greatest Hel. Lat. N.	4 5	6 16A	7 1M	3 46
13	Telegraph Eng. & Fr. op., 1851.	5 4	6 47M	8 8	4 45
14	Telegraph St. John & Hx., 1849.	5 52	7 40	9 1	5 33
15	7 h. A. ♄ ☌ ☾ ♄ 5° 1′ N.	6 36A	8 26	9 47	6 17 A
16	Republic Brazil proc., 1889.	6 59M	9 10	10 31	6 40M
17	23rd Sun. after Trinity. [tides.	7 45	9 56	11 17M	7 26
18	New Eng. earthquakes, 1755. Sp	8 29	10 40	0 1A	8 10
19	Nugent sentenced for libel, 1843.	9 10	11 21M	0 42	8 51
20	6 h. A. ☿ ☌ ♄ ☿ 0° 29′ S.	9 51	0 2A	1 23	9 32
21	Cape Good Hope doubled, 1497.	10 36	0 47	2 8	10 17
22	Peace with U. S. signed, 1814	11 22M	1 33	2 54	11 3
23	La Tribune wrecked, 1787.	0 12A	2 23	3 44	11 53M
24	24th Sunday after Trinity.	1 8	3 19	4 40	0 49 A
25	9 h. A. ♃ Stationary. Neap	2 17	4 28	5 49A	1 58
26	Dr. Watts died, 1748. [tides.	3 26	5 37	6 25M	3 7
27	St. Vincent de Paul died, 1660.	4 26	6 37A	7 30	4 7
28	Kars taken, 1855.	5 14	7 2M	8 23	4 55
29	St. Mary's Cath. op., Hx., 1829.	5 56	7 48	9 9	5 37
30	St. Andrews.	6 35A	8 27	9 48	6 16 A

J. GODFREY SMITH, 147 HOLLIS STREET.

time. A well ploughed, well drained field may be sown in spring as soon as the frost is gone, while one that is irregularly ploughed or has no water furrows, may long remain a puddle, defying every attempt to improve its condition, until the season is so far advanced as to reduce very much the prospect of a crop. The best part of what is too often left to be "Spring work," can be done in the month of November. At the same time care should be taken not to open up gravelly banks or hilly land, subject to be scoured by the Fall and Spring rains, or melting snows. Every season brings loud complaints of the winter-killing of grass in the hay fields. It may possibly be of use to some farmers to say that the winter-killing is merely another name for neglect. If a hay field not on a dead level is drained simply by running water furrows with a plough to carry off surface water there will be no water-killing. Where land is perfectly flat a more

SLEIGHS, HARNESS, ROBES, at A. R. FULTON & CO'S, TRURO.

SCOVIL & PAGE, Two Stores, { 157 Barrington St., 89 Gottingen St., } Two Stores.

CLAYTON & SONS, Manufacturers of BOYS' AND MEN'S CLOTHING.

LILLIES at NOVA SCOTIA NURSERY, Lockman St., Halifax.

MILLER BROS., Wheeler & Wilson Sewing Machines, 116 and 118 Granville Street, HALIFAX.

	D. H. M.	D.	♀ souths.	♂ souths.	♃ souths.
○ Full Moon,	2 2 24 M.	3	8 46 M.	10 38 M.	3 59 M.
☾ Last Quarter,	9 2 55 M.	10	8 46 M.	10 30 M.	3 31 M.
● New Moon,	16 2 16 M.	17	8 48 M.	10 23 M.	3 2 M.
☽ First Quarter,	24 1 7 M.	24	8 52 M.	10 17 M.	2 32 M.
○ Full Moon,	31 4 17 A.				

☾ Per. 9d. 1h. A. ☾ Apo. 23d. 4h. M.

D. M.	Days Week.	SUN Rises.	Sets.	Decl'n	F.-S. of clock.	MOON Rises.	Souths.	Decl'n.	Sets.	Place
1	SU.	7 23	4 15	S21 51	10 47	3 40A	11 40	N26 39	6 29M	♋
2	M.	7 24	4 15	22 0	10 24	4 29	12 37	28 4	7 40	♋
3	Tu.	7 25	4 15	22 9	10 1	5 31	13 37	27 40	8 45	♌
4	W.	7 26	4 15	22 17	9 37	6 43	14 37	25 25	9 43	♌
5	Th.	7 27	4 15	22 25	9 12	8 1	15 34	21 30	10 31	♍
6	F.	7 28	4 14	22 32	8 47	9 20	16 28	16 17	11 7	♍
7	Sa.	7 29	4 14	22 39	8 21	10 36	17 18	10 8	11 36M	♍
8	SU.	7 30	4 14	22 45	7 55	11 52A	18 6	N 3 26	Noon,	♎
9	M.	7 31	4 14	22 51	7 28	Morn.	18 54	S 3 27	0 20A	♎
10	Tu.	7 32	4 14	22 57	7 1	1 8M	19 42	10 9	0 40	♎
11	W.	7 33	4 14	23 2	6 33	2 24	20 31	16 17	1 0	♏
12	Th.	7 34	4 14	23 6	6 5	3 39	21 25	21 30	1 23	♏
13	F.	7 34	4 15	23 11	5 37	4 57	22 20	25 22	1 53	♐
14	Sa.	7 35	4 15	23 14	5 8	6 14	23 20	27 37	2 26	♐
15	SU.	7 36	4 15	23 17	4 39	7 26	....	....	3 14	..
16	M.	7 37	4 15	23 20	4 10	8 26	0 18	28 4	4 10	♑
17	Tu.	7 37	4 15	23 23	3 40	9 17	1 16	26 47	5 15	♑
18	W.	7 38	4 15	23 24	3 11	9 55	2 9	24 0	6 23	♒
19	Th.	7 39	4 15	23 26	2 41	10 23	2 58	20 4	7 33	♒
20	F.	7 40	4 16	23 27	2 11	10 48	3 44	15 19	8 40	♓
21	Sa.	7 41	4 16	23 27	1 41	11 6	4 25	10 3	9 44	♓
22	SU.	7 41	4 17	23 27	1 11	11 22	5 4	S 4 27	10 46	♈
23	M.	7 41	4 18	23 27	0 40	11 38	5 43	N 1 16	11 48A	♈
24	Tu.	7 42	4 18	23 26	F0 10	11 54M	6 22	6 58	Morn.	♈
25	W.	7 42	4 18	23 24	S0 19	0 11A	7 2	12 29	0 50M	♉
26	Th.	7 43	4 19	23 22	0 49	0 32	7 46	17 36	1 53	♉
27	F.	7 43	4 20	23 20	1 18	0 59	8 34	22 5	3 0	♊
28	Sa.	7 43	4 21	23 17	1 48	1 32	9 26	25 34	4 9	♊
29	SU.	7 43	4 22	23 14	2 17	2 17	10 28	27 40	5 20	♋
30	M.	7 43	4 22	23 10	2 46	3 16	11 24	28 4	6 29	♋
31	Tu.	7 43	4 23	S23 6	3 15	4 25A	12 25	26 31	7 32M	♌

XMAS CARDS AT SMITH'S DRUG STORE.

effective system of draining must be adopted. The want of the simple water-furrows, cost the farmers of this Province many thousands of dollars every year.

DECEMBER.—Agricultural improvement is encouraged and promoted in various ways by the Provincial Legislature. Grants are given once in three years to enable a Provincial Exhibition to be held, and this year, 1894, is the Provincial Exhibition year. There is also a system of Agricultural Societies throughout the Province, with a membership of about six thousand farmers; each society is entitled to draw from the Provincial Treasury an annual grant in aid to promote its operations. Last session, a considerable increase was made on the Legislative grant for this purpose, and an improvement introduced in the mode of its distri-

SLEIGHS, ROBES, HARNESS, at A. R FULTON & CO'S., TRURO.

SCOVIL & PAGE, MEN'S AND BOY'S CLOTHING, HALIFAX.

Appeal Cases and Law Printing, the best at T. C. ALLEN & CO'S.

MANCHESTER, ROBERTSON & ALLISON,
Dry Goods,
ST. JOHN, NEW BRUNSWICK.
See Advertisement page 6.

Days of the Month.		High Water, mean time, at Halifax, N. S.	Pictou and Cape Tormentine.	Annapolis, St. John, N. B., and Portland.	St. Johns, Newfoundland.
1	1st Sunday in Advent.	6 52M	9 3M	10 24M	6 33M
2	Ac. Coll., Wolfville. burned, 1877.	7 32	9 43	11 4	7 13
3	Madrid capt., 1808. Spg tides.	8 12	10 23	11 44M	7 53
4	Thomas Carlyle born, 1795.	8 54	11 5	0 26A	8 35
5	3 h. A. ☿ in ♉	9 36	11 47M	1 8	9 17
6	Jefferson Davis died, 1889.	10 22	0 33A	1 54	10 3
7	Mary Queen Scots born, 1542.	11 13M	1 24	2 45	10 54
8	2nd Sunday in Advent.	0 7A	2 18	3 39	11 48M
9	Washington died, 1799.	1 6	3 17	4 38	0 47A
10	Gold disc. Australia, 1851. Np	2 13	4 24	5 45A	1 54
11	11 h. M. ♀ in Perihelion. [tides.	3 21	5 32	6 19M	3 2
12	4 h. A. ♀ ☌ ☾ ♀ 7° 23′ N.	4 29	6 40A	7 28	4 10
13	New Zealand discovered, 1751.	5 28	7 10M	8 31	5 9
14	Hon. W. Garvie died, 1872.	6 18A	8 5	9 26	5 59A
15	3rd Sunday in Advent.	6 45M	8 56	10 17	6 26M
16	Prince Consort died, 1861.	7 34	9 45	11 6	7 15
17	Sir Humphrey Davy b, 1778. Spg	8 20	10 31	11 52M	8 1
18	Slavery abol. U.S, 1865. [tides.	9 1	11 12	0 33A	8 42
19	Henry II crowned, 1154.	9 40	11 51M	1 12	9 21
20	Lord Macaulay died, 1859	10 20	0 31A	1 52	10 1
21	St. Thomas. ☉ en. ♑ Winter	10 59	1 10	2 31	10 40
22	4th Sunday in Advent. [begins.	11 39M	1 50	3 11	11 20M
23	Hx. rejoiced news birth Pr. Wales,	0 20A	2 31	3 52	0 1A
24	W. M. Thackeray d, 1863. [1841.	1 5	3 16	4 37	0 46
25	Christmas Day. Neap tides	2 1	4 12	5 33A	1 42
26	King Stephen crowned, 1135.	3 6	5 17	6 4M	2 47
27	Sir Francis Drake died, 1595.	4 13	6 24A	7 10	3 54
28	Tay Bridge disaster, 1879.	5 13	6 56M	8 17	4 54
29	Thos a'Becket murdered, 1171.	6 6A	7 51	9 12	5 47A
30	Confederation meeting, Hx, 1864.	6 30M	8 41	10 2	6 11M
31	4 h. A. ☾ Fulls. Spring tides	7 15	9 26	10 47	6 56

FANCY GOODS at SMITH'S Drug Store, 147 Hollis St.

bution. The special purpose of a Society is to improve the live stock of its district, which is accomplished by obtaining and keeping for the use of members, superior male animals, such as bulls, rams and boars. Societies may also, by permission, introduce seeds of new varieties of grain, roots, and also improved implements, and sell them to members at cost and charges. The whole of the Societies of the Province meet annually on the *first Tuesday in November*, each in its own district, when the members of each Society receive their Director's report, and select officers for the ensuing year. Full information as to the method of organizing societies, the grants given in aid, and other particulars, may be obtained on application at the Office of Agriculture, Old Province Building, Halifax. A register of thoroughbred cattle is kept at the Office of Agriculture, where blank forms of application for registry can be obtained. The printed Herd Register of Nova Scotia Cattle can be obtained from the booksellers for a dollar.

HAY, OATS, FEED, at A. R. FULTON & CO'S, TRURO.

SCOVIL & PAGE, Two Stores, { 157 Barrington St., 89 Gottingen St., } **Two Stores.**

CLAYTON & SONS, Boys' and Men's Clothing, WHOLESALE AND RETAIL.

Carnations at Nova Scotia Nursery, Lockman St., Halifax.

DEPARTMENT OF LAW AND JUSTICE.

SUPREME COURT OF CANADA.

Chief Justice—($8,000)—*Sir* Samuel Henry Strong.

Judges—($7,000 each)—*Hon* Telesphore Fournier, *Hon* H. E. Taschereau, *Hon* J. W. Gwynne, *Hon* Robert Sedgwick, and *Hon* George E. King.

Registrar—($2,600)—Robert Cassels, Jr. *Reporter*—George Duval,

The Supreme Court has both original and appellate jurisdiction—*Original*, as to (1) *habeas corpus* in criminal and extradition cases; (2) judicial opinions to the Crown; (3) private bills and petitions therefor referred by the Senate or House of Commons; and (4) civil suits in which the validity of a Dominion or Provincial Act is questioned. *Appellate*, in appeals (1) from the Exchequer Court; (2) from the Provincial Courts; (3) in *habeas corpus* cases; and (4) in election cases.

Sessions—3rd Tuesday in February; 1st Tuesday in May; 1st Tuesday in October.

THE EXCHEQUER COURT OF CANADA.

The Exchequer Court has original jurisdiction (1) in revenue cases, (2) in civil suits when the Crown for the Dominion is plaintiff, (3) controversies between the Dominion and the Province, or between two Provinces. *Judge*—($6,000), Hon. Geo. W. Burbidge; *Registrar*, Q Andeue; *Asst. Registrar*, Charles Morse.

SUPREME COURT OF NOVA SCOTIA.

HAVING LAW AND EQUITY JURISDICTION THROUGHOUT THE PROVINCE.

CHIEF JUSTICE ($5,000), Hon. James McDonald. *Assistant Judges*, ($4,000), *Honorables* Robt L. Weatherbe, Joseph Norman Ritchie, Charles J. Townshend, Wallace Graham, Nicholas H. Meagher and Hugh McD. Henry.

Attorney General—*Hon* J. Wilberforce Longley.

Taxing Master—John T. Ross, of the City of Halifax, Barrister.

MASTERS—*Halifax*, Wm Twining, Benjamin G. Gray, Wm F. MacCoy, L. W. DesBarres, J. Parsons, Melaim U. Lenoir, John Ervin, William L. Barss; *Pictou*, James Fogo, John D. McLeod; *Yarmouth*, Thomas D. Chipman, James Murray; *Shelburne*, Thos. Johnson, John Bower; *Hants*, David Frieze, William H. Blanchard, Jno W. Ouseley; *Kings*, James R. Prescott; *Lunenburg*, W. H. Owen; *Annapolis*, Thomas Wm Chesley, Timothy D. Ruggles, James Gray, Edward C. Cowling, Albert Morse, Geo Woodbury, J. M. Owen, L. S. Morse; *Queens*, Robert Roberts, J. N. S. Marshall; *Antigonish*, H. H. Bligh; *Inverness*, Samuel MacDonnell, E. D. Tremaine; *Digby*, Wm B. Stewart; *Cape Breton*, E. Tilton Moseley; *Cumberland*, Charles R. Smith, J. Medley Townshend.

Reporters, Benjamin Russell, John M. Geldert. *Criers of Supreme Court*, Harry Hanson, John Watt. *Librarian*, Edward Swanson.

COURT OF DIVORCE AND MATRIMONIAL CAUSES.

Judge Ordinary, the Hon. Wallace Graham. with appeal to the Supreme Court. *Registrar*, William L. Barss.

MILLER BROS., EVANS BROS. PIANOS, 116 and 118 Granville Street, HALIFAX.

OFFICE WIRE WORK, MUNRO BROS, New Glasgow, N. S.

Court and Conveyancing Forms at T. C. ALLEN & CO'S.

Officers and Terms of the Supreme Court.

COUNTIES.	SHERIFFS.	PROTHONOTARIES.	TERMS OF SUPREME COURT.
Annapolis	J. Avard Morse.	R. J. Unlacke.	1st Tues. of October
" Bridgetown	.....	.....	3rd Tues. of June.
Antigonish.....	Dun. D. Chisholm	J. C. McKinnon,	1st Tues. of June.
			2nd Tues. of October.
Cape Breton.....	Wm. Buchanan.	William E. Peters	1st Tues. of June.
			1st Tues. of October.
Colchester	L. J. Crowe.	E. W. Hamilton.	1st Tues. of June.
			1st Tues. of October.
Cumberland	M. A. Logan.	E. B. Blenkhorn.	3rd Tues. of June.
			2nd Tues. of October
Digby	Benj. VanBlarcom	W. B. Stewart.	2nd Tues. of June.
" Clare.....	.....	.....	Last Tues. of Sept.
Guysboro'.....	A. J. O'Magnhe.	James H. Buckley	Last Tues. of May.
			1st Tues. of October.
Halifax*.....	Donald Archibald.	Simon H. Holmes.	Civil—4th Tues. Oct.
			3rd Tues. April.
			Crim'l--3rd Tu. Mar.
			1st Tues. Oct'r.
ERRATA.—Terms of Supreme Court at Cape Breton should be 3rd Tuesday of June and 3rd Tuesday of Oct. Inverness should be 1st Tuesday of June and last Tuesday of September. Victoria should be 2nd Tuesday of June and 1st Tuesday of October.			In banc 2nd Tu. Nov. to 23rd Dec.
			2nd Tues. in Jan. to last day of Feb
			2nd Tues. Mar. t Sat bef. 3rd Tues. Apl.
			Extra Session July to be fixed.
Hants.....	Wm. Curry	H. Percy Scott.	Last Tues. of May.
			3rd Tues. of Sept.
Inverness.....	Hugh McDonald.	Jno A. McDonnell	3rd Tues. of June.
			4th Tues. of October.
Kings.....	Stephen Belcher.	C. F. Rockwell.	1st Tues. of June.
			2nd Tues. of October.
Lunenburg	Joseph Creighton.	W. J. Dauphinee.	Thur. be. 1st Tu. Jne.
			Thur. af. 2nd Tu. Oct.
Pictou	J. Simpson Harris.	David Logan.	Thur. af. 2d Tu. Jne.
			Thur. af. 3rd Tu. Oct.
Queens	L. W. Drew,	Thomas Farrell.	2nd Tues. of June.
			1st Tues. of October.
Richmond	James D. Power	D. O'C. Madden.	4th Tues. of June.
			3rd Tues. of Oct.
Shelburne	G. W. McLean.	Abram C. McLean	Last Tues. of Sept'r.
" Barrington	.....	.....	3rd Tues. of June.
Victoria	James G. Dunlap,	Alex. Taylor.	2nd Tues. of June.
			3rd Tues. of October.
Yarmouth	Geo. H. Guest.	Jas. Huntington.	4th Tues. of June.
	.....	.....	Tu. bef. last Tu. Sep.

*At Halifax there are four Sittings and three Terms of the Court.—The Sittings for the trial of Civil Causes are held on the Fourth Tuesday of October and the Third Tuesday of April. Causes can be set down for trial out of the regular sittings. A Judge sits in Chambers twice a week, on Tuesdays and Fridays.

EXCHEQUER COURT OF CANADA, ADMIRALTY SIDE.

Judge, ($1000) Hon. James McDonald, Chief Justice. *Registrar*, Lewis W. DesBarres. *Deputy Registrar*, James A. McDonald. *Marshal*, Wm Twining. *Solicitors*, the Barristers and Attornies of the Supreme Court. *Bank of Deposits*, The Bank of Nova Scotia.

CLAYTON & SONS, Manufacturers of Boys' and Men's Clothing.

CONNOLLY'S BOOK STORE, HALIFAX, N. S.—*See page 54.*

SHADE TREES at N. S. NURSERY, Lockman St., Halifax.

Courts of Probate and Registrars of Deeds.

Counties	Judges of Probate.	Registrars of Probate.	Registrars of Deeds.
Annapolis	E. C. Cowling.	Fredk. Leavitt.	Edmund Bent.
Antigonish	A. McIntosh, M.D.	Allan McDonnell.	C. N. Harrington.
Cape Breton	L. E. Tremain.	A. D. MacGillivray.	John Gillis.
Colchester	S. D. McLellan.	G. Campbell.	James K. Blair.
Cumberland	W. T. Pipes.	Richard Lowerison.	James E. Purdy.
Parrsborough	C. McC. Campbell	.....	Chas. S. Muir.
Digby	John Holdsworth.	Francis Hutchison.	John S. McNeill.
Guysboro'	Burton Jost.	H. R. Cunningham.	Wm. Sutherland.
" St. Mary's	Don. McDonald.	Wm. D. R. Cameron.	W. D. R. Cameron
Halifax	Hon. S. L. Shannon	James G. Foster.	Alonzo J. White.
Hants	C. E. DeWolfe.	W. Walter Rickards.	David Hamilton.
Inverness	E. D. Tremain.	Donald J. McDonald	J. A. McDonnell.
Kings	E. J. Cogswell.	Henry Lovett.	Fred. Brown.
Lunenburg	S. A. Chesley.	Wm. A. Goetz.	Henry Bailey.
Chester	.....	.....	James Williams.
Pictou	James Fogo, Q. C.	Jno. Hamilton Lane.	Jno. Ferguson.
Queens	J. N. S. Marshall.	Nathaniel Freeman.	N. Freeman.
Richmond	W. R. Cutler.	D. C'C. Madden.	Thomas T. Jean.
Shelburne	Ed. Manning Bill.	Robert G. Irwin	Robert G. Irwin.
" Barrington	Thos. W. Watson.	F. W. Homer.	F. W. Homer.
Victoria	D. F. McRae.	A. F. Halliburton.	Alex. Taylor.
Yarmouth	James Murray.	H. A. Grantham.	Albert Gayton.

Revising Officers under new Franchise Act.

A. W. Savary, County Judge ..... Annapolis.
C. Ernest Gregory, Q. C., Barrister ..... Antigonish.
Norman J. Layton, Barrister ..... Colchester.
W. A. D. Morse, Co. Judge ..... Cumberland.
James H. Hearn, Barrister ..... Cape Breton.
A. W. Savary, Co. Judge ..... Digby.
A. H. McGillivray, Q. C., Barrister ..... Guysboro.
Brenton H. Eaton, Q. C., Barrister ..... Halifax.
Charles Edgar DeWolfe, Judge of Probate ..... Hants.
John L. McDougall, Barrister ..... Inverness.
Fred A. Marsters, Barrister ..... Kings.
James A. McLean, Barrister ..... Lunenburg.
John McGilvray, Q. C., Barrister ..... Pictou.
Wm. R. Cutler, Q. C., Barrister ..... Richmond.
Frank Blanchard, Barrister ..... Shelburne.
J. J. McCabe, Barrister ..... Victoria.
J. Wentworth Bingay, Q. C., Barrister ..... Yarmouth.

Form of Affidavit to be annexed to any account or claim rendered by a Creditor to an Executor or Administrator.

A. B. of ————, maketh oath and saith, that the foregoing paper writing doth contain a true and correct account of his demand against the estate of ————, deceased, and that all the credits to which the deceased was honestly and justly entitled, so far as deponent believes, have been given on said account; and that the balance of ———— is justly and truly owing to deponent.

Sworn before me at ————, this ———— day of ————, A. D., 18—.

P.

Wire Fencing, Staples, MUNRO BROS., New Glasgow, N. S

MILLER BROS., PIANOS AND ORGANS, 116 and 118 Granville St., Halifax, N. S.

Superior Pens and Ink a Specialty with T. C. ALLEN & CO.

Commissioners Residing without the Province, and appointed to do Acts without the Province, under Sec. 54, Chap. 96, R. S.

ENGLAND.

Alfred Heales, 45 Carter's Lane, Doctors' Commons..London
Eustace Anderson, 17 Ironmongers Lane..... "
Edward Webb ..... "
Thos. Sanford Rolph, 9 Throgmorton Street..... "
Alex. Gillespie, jr ..... "
Seaton F. Taylor, 5 Grays Inn Square ..... "
Wm. D. Treshfield, 5 Bank Buildings..... "
John A. Matteson Austen, Treaisde..... "
Wm. Law Gane, 54½ Bishopgate Street within..... "
Henry F. Pollock, 4 Great Winchester St.....London.
John Hands, 6 Queen Victoria St..... "
Frederick Parish..... "
Dudley Wm. Beresford, Leathtey, Ironfields..... "
Thos. Wm. Bischoff, 4 Great Winchester St..... "
Robert Thomas Lattey, 16 Devonshire Square ..... "
Wm. R. A. Kime, 49 Bedford Row..... "
Edward Harry Adcock ..... "
James H. Dodgson ..... "
Philip H. Coxe, 4 Great Winchester St..... "
Edward Wesley Nunn, 27 Grasschurch St ..... "
Geo. E. Solomon, 28 Holborn Square..... "
Alex. James Murray, 1 Clement Inn, Strand..... "
John Howard, 143 Cameron St., E. C..... "
Wm. F. Boydell .....Westford, Herts
J. G. Colmer.....London
Wm. B. Hamlyn.....Torquay
Geo. Thos. Haigh.....Liverpool
J. H. S. Dyke, Canadian Immigration Agent.
Wm B. M. Bird, 5 Grays Inn Square.
Sydney Cheale..... Tunbridge Wells
Richard Thomas Andrew Smith, No. 1 Calverly Mt. "
Edgar Banting.....London.
Coryndon Matthews.....Plymouth
Thos. R. Pennington, Westminster Chambers .....Liverpool

SCOTLAND.

Alex. Patterson Purves.....Edinburgh
Hugh James Rollo, 14 Young St..... "
Wm. Alex. McLaren, Writer to the Signet..... "
Hamilton Maxwell..... "
Andrew Newlands ..... "
Wm. Beagom Patterson .....Glasgow
Thomas McLaren .....Edinburgh
Hector Rose McKenzie, 39 Union Street.....Inverness.

IRELAND.

Terrence O'Reily, 5 North Great George St .....Dublin.

IN THE DOMINION OF CANADA.

ONTARIO.

Davidson Black .....Toronto.
Thos. Dawson Delamere..... "
Francis A. Anglin ..... "
Henry Barber ..... "
W. C. McCarthy ..... "
D. B. McTavish.....Ottawa.

CLAYTON & SONS, Boys' and Men's Clothing, WHOLESALE AND RETAIL.

CONNOLLY'S BOOK STORE, HALIFAX, N. S.—*See page 54.*

MOSS ROSES at N. S. NURSERY, Lockman St., HALIFAX.

MILLER BROS., New Raymond Sewing Machines, 116 and 118 Granville Street, Halifax.

QUEBEC.

Philip S. Ross, 182 St. James St. ..... Montreal.
John Popham ..... "
Fred. Styles Lyman ..... "
Arch. Wm. Stevenson ..... "
Avila Bourbonniere, 83 Rue St. Jacques ..... "
James Nasmith Greenshields ..... "
J. Aylwin Creighton ..... "
George R. Locker ..... "
Samuel C. Fatt ..... "
O'Hara Baynes ..... "
John C. Griffin ..... "
Edward Graves ..... "
Charles Cushing ..... "
John Sprott Archibald ..... "
Alex Fowler Riddell ..... "
Edmund Guerin ..... "
Duncan McCormich ..... "
James G. Ross ..... Montreal
Henry Kavanagh ..... "
Frederick Hague ..... "
W. H. Olive ..... "
P. C. Beachesne ..... Carleton, P. Q.
Henry James Morgan ..... Ottawa
R. J. Meaksteed ..... "
Theophilus H. Oliver ..... Quebec.
Michael Esdras Bernier ..... "
F. X. Gosselin ..... "
Hon F. G. Marshand ..... St. Johns, P.Q.

NEW BRUNSWICK.

Alfred H. Demille ..... St. John, N.B.
X. Herbert Vail ..... "
John Kerr ..... "
Stephen Rand ..... "
Warren C. Winslow ..... "
Charles A. Stockton ..... "
Edmund G. Kaye ..... "
Geo. C. Coster ..... "
J. Roy Campbell ..... "
Augustus Harvey Hannington ..... "
James Jack ..... "
Saml Gay Morse ..... Hopewell, Albert Co
Frank McCully ..... Moncton.

PRINCE EDWARD ISLAND.

Thomas Kelly ..... Summerside

MANITOBA.

Wm. E. McLellan ..... Winnipeg
James W. E. Darby .....
William Johnston Tupper ..... Winnipeg.

BRITISH COLUMBIA.

Albert Alex. Boak ..... Vancouver.
Albert J. Hill ..... New Westminster.

NEWFOUNDLAND.

Geo. H. Emerson ..... Saint John.

INDIA.

Lieut. Genl. Donald M. Stewart ..... Bengal
Major Genl. Michael A. S. Biddulph ..... "

Everything in Wire, MUNRO BROS., NEW GLASGOW, N. S.

Best Value in Commercial Stationery at T. C. ALLEN & CO'S.

UNITED STATES OF AMERICA.

Arthur J. McLeod, 50 School Street.....Boston.
Edwd. J. Jones..... "
Samuel Jennison..... "
Charles A. Shaw..... "
Charles Hall Adams..... "
Winslow Warren..... "
Benj. A. Lockhart..... "
Elmer E. Young..... "
Hector Baxter, 420 Guaranty Loan Building.....Minneapolis
E. A. Greeley.....Boston
Fred. P. Fairbanks.....New York
W. E. Scovill, 120 Broadway..... "
Joseph B. Braman..... "
John J. Ward..... "
Charles H. Hyde..... "
William T. Hardenbrook, 38 Park Row..... "
Thomas J. Hunt.....Philadelphia.
Graeme M. Wilson.....Bay City, Michigan
Philip A. Hoyne.....Chicago
Saml. K. Hamilton.....Boston.
Daniel B. Whittier..... "
Charles Taylor.....New York.
Warren H. Meade.....St. Paul, Minnesota.
Robie S. Reid.....Port Townsend, Washington Ty.
Livingston W. Cleaveland.....New Haven.

Commisssioners Residing in the Province of Nova Scotia to do Acts within the Province.

For the Province of Quebec.

Thomas Ritchie.....Halifax

For the Province of Ontario.

Thomas Ritchie.....Halifax
H. T. Jones..... "
Edgar N. Clements.....Yarmouth.

For the Province of New Brunswick.

J. M. Chisholm.....Halifax
Charles R. Smith.....Amherst
Edgar N. Clements.....Yarmouth
H. E. Gillis.....Annapolis Royal.
W Inglis Moffat.....Amherst

For the State of Massachusetts.

Byron A. Weston.....Halifax
George Bingay.....Yarmouth.
Edgar N. Clements.....Yarmouth
H. E. Gillis.....Annapolis Royal

For Newfoundland.

Jonathan Parsons.....Halifax.
John M. Chisholm..... "

CLAYTON & SONS, Complete Lines in Boys' and Men' Clothing, Top Shirts, Under Shirts and Furnishings.

CONNOLLY'S BOOK STORE, HALIFAX, N. S.—*See page 54.*

IMAGE EVALUATION
TEST TARGET (MT-3)

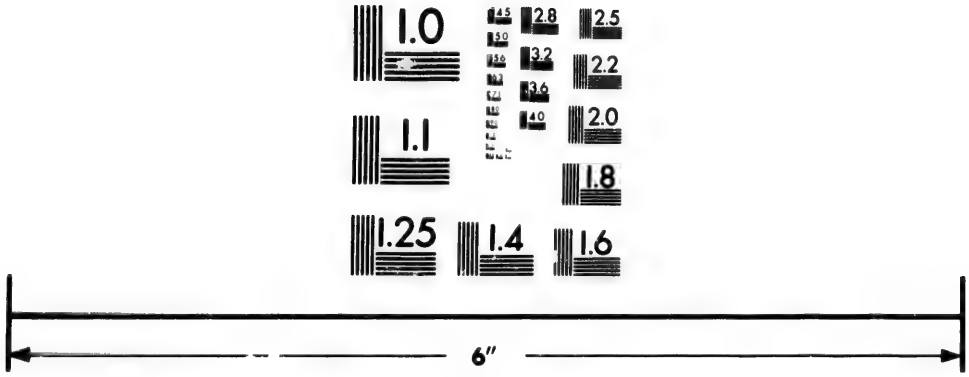

Photographic
Sciences
Corporation

23 WEST MAIN STREET
WEBSTER, N.Y. 14580
(716) 872-4503

2.8
2.5
3.2
3.6
4.0
2.2
2.0
1.8
1.6

1.1
1.0

Stephenotis at N. S. NURSERY, Lockman St., HALIFAX.

MILLER BROS., NEW RAYMOND SEWING MACHINES, HALIFAX.

Officers and Terms of the County Court.

Judges.	Places at which Courts are held.	Times of Holding Courts.	Clerks.
1. James W. Johnston... ($2,400)	Halifax.	2nd Tuesdays of February, June and October.	S. H. Holmes....
	Md. Musquodoboit.	2nd Tuesday of May and 3rd Tuesday of September.	.....
	Tangier.	4th Tuesday of April and 1st Tuesday of November.	.....
2. Mather B. DesBrisay.. ($2,000)	Lunenburg.	1st Tuesday in December.	W. J. Dauphinee.
	Bridgewater.	3rd Tuesday in September.	.....
	Chester.	4th Tuesday in June.	.....
	Liverpool.	2nd Tuesdays in February and May and 1st Tuesday in November.	T. J. Farrell.
	Shelburne.	Last Tuesday in April and 2nd Tuesday in November.	Abram C. McLean.
	Barrington.	3rd Tuesday in January.	.....
3. Alfred W. Savary..... ($2,000)	Annapolis.	2nd Tuesday of March and 2nd Tuesday of July.	R. J. Uniacke.
	Bridgetown.	1st Tuesday of November.	.....
	Digby	1st Tuesday of February and 1st Tuesday of September.	W. B. Stewart.
	Clare	3rd Tuesday of April.	.....
	Yarmouth.	4th Tuesday of April and 1st Tuesday of October.	James Huntington.
4. John P. Chipman..... ($2,000)	Kentville.	3rd Tuesday of January and 1st Tuesday of May.	Chas. F. Rockwell.
	Windsor.	Tuesday before last Tuesday in April and Nov., and at Gore on third Tuesday in June.	H. Percy Scott.
	Truro.	1st Tuesdays in April and November.	E. W. Hamilton.
	Pictou.	2nd Tuesday of April and 1st Tuesday of December.	David Logan.
5. Wm. A. D. Morse..... ($2,000)	New Glasgow.	4th Tuesday of January and 2nd Tuesday of August.	.....
	Amherst.	1st Tuesday of March and 2nd Tuesday of September.	Arthur Davidson.
	Pugwash.	1st Tuesday of November.	.....
	Parrsborough.	2nd Tuesday in May, and 1st Tuesday in December.	.....
6. Angus McIsaac. ($2,000)	Port Hood.	1st Tuesday in July and 3rd Tuesday in November.	John McKay.
	Antigonish.	4th Tuesday in April, and 2nd Tuesday in November.	J.C.McKinnon, M.D.
	Guysborough.	4th Tuesday in March and 1st Tuesday in September.	Edwd. C. Peart.
	St. Mary's.	1st Tuesday in May and 1st Tuesday in November.	W. D. R. Cameron.
7. Murray Dodd..... ($2,000)	Sydney.	2nd Tuesday in April, 3rd Tuesday in July, and 2nd Tuesday in December, and at North Sydney on 2nd Tuesday in November.	Wm. E. Peters.
	Baddeck.	1st Tuesday in August and 4th Tuesday in November.	A. Taylor, Jr.
	Arichat.	1st Tuesday of March and 1st Tuesday of September.	D. O'C. Madden.

T. C. A

Spring Church Pew Cushions, Munro Bros., New Glasgow, N. S.

CONNOLLY

Officers of County and District Municipalities.

Officers of County and District Municipalities.

Counties.	Wardens	Address.	Clerks.	Address.
Annapolis	James P. Roop.	Clementsport.	O. T. Daniels.	Bridgetown.
Antigonish	W. C. Chisholm.	Antigonish.	D. MacDonald.	Antigonish.
Cape Breton	R. A. H. MacKeen, M. D.	Cow Bay.	John McDougall.	Sydney.
Colchester	Eliakim Tupper.	Stewiacke.	Hugh McKenzie.	Truro.
Cumberland	Edmund J. Embree.	Fort Lawrence.	D. J. McLeod.	Amherst.
Digby	Nathl. R. Westcott.	Digby.	W. B. Stewart.	Digby.
Clare	Nichls. Deveau.	Salmon River.	A. M. Comeau.	Comeauville.
Guysboro'		Guysboro'.	A. H. McGillivray.	Guysboro'.
St. Mary's	W. D. R. Cameron.	St. Mary's.	Thos. Campbell.	Sherbrooke.
Halifax	John E. Shatford.	Hubbards Cove.	W. H Wiswell.	Halifax.
Hants	W. A. Porter.	Hantsport.	James O'Brien.	Windsor.
East Hants	A. Kirkpatrick	Shubenacadie.	Nelson Wier.	Up. Kennetcook.
Inverness	Neil McAulay.	Whycocomagh.	R. G. McLellan.	Port Hood.
Kings	W. E. Roscoe.	Kentville.	L. DeV. Chipman.	Kentville.
Lunenburg	Wm. H. DeLong.	New Germany.	Edward H. Solomon.	Lunenburg.
Chester	Henry A. Hiltz.	Chester.	E. D. Lordly.	Chester.
Pictou	Rodk. McDougall.	Little Harbor.	James McG. Stewart.	Pictou.
Queens	Allan Tupper.	Liverpool.	Jas. Collie.	Milton.
Richmond	Wm. Chisholm.	Loch Lomond.	Thos. T. Jean.	Arichat.
Shelburne	Joseph E. Lloyd.	Lockeport.	William S. Taylor.	Shelburne.
Barrington	J. B. Laurence.	Barrington.	W. Sargent.	Barrington.
Victoria	M. H. McKenzie.	Baddeck.	Jas. Anderson.	Baddeck.
Yarmouth	Abram M. Hatfield.	Yarmouth.	Stephen B. Murray.	Yarmouth.
Argyle	O. N. Slocumb.	Argyle.	Enos Gardner.	Argyle.

Municipal Elections take place November 19th, 1895.

T. C. ALLEN & CO., Manufacturing Stationers, HALIFAX.

CLAYTON & SONS, Manufacturers of BOYS' AND MEN'S CLOTHING.

CONNOLLY'S BOOK STORE, HALIFAX, N. S.—See page 64.

WAX PLANTS at N. S. NURSERY, Lockman St., Halifax.

MUNICIPAL COUNCILLORS.

County of Annapolis.

Ward No. 1, Joseph A. Balcom; No. 2, George H Vroom; No. 3, J. Rupert Elliott; No. 4, Alfred Vidito; No. 5, Walter O. Bent; No. 6, S. W. W. Pickup; No. 7, Daniel Cronin; No. 8, James P. Roop; No. 9, Willard G. Clark; No. 10, J. J. Ritchie and W. C. Healy; No. 11, Weston A. Fowler; No. 12, Elias Beals; No. 13, Oliver MacNayr; No. 14, Adelbert Thomas; No. 15, Joshua Buckler; No. 16, R. G. E. Leckie.

County of Antigonish.

District No. 1, H. R. McAdam; No. 2, Lauchlin McEachren; No. 3, Allan Boyd; No. 4, Hugh McLellan; No. 5, Archibald Cameron; No. 6, Angus Macdonell; No. 7, JohnChisholm; No 8, Arthur Gerroir; No. 9, W. J. Symonds; No. 10, W. C. Chisholm; No. 11, Hugh McDougall.

County of Cape Breton.

District No. 1, Vincent Mullins; No. 2, D. McDonald; No. 3, Neil Ferguson; No. 4, Josiah Day; No. 5, H. C. V LeVatte; No. 6, Patrick O'Toole; No. 7, R. R. Morrison; No 8, Dan. McLean; No. 9, A. J. McDonald; No. 10, M. McKenzie; No. 11, John Cadegan; No. 12, R. A. H. MacKeen; No. 13, Stephen McNeil; No 14, Colin Chisholm; No 15, Donald Morrison; No. 16, William Burke; No. 17, D. M. Gillis; No. 18, Alex. Campbell; No. 19, Angus Curry; No. 20, James Carroll; No. 21, A. J. McDonald; No 22, M. D. McDonald; No. 23, Luke Day.

County of Colchester.

District No 2, Hugh McNutt; No. 3, Enos Boomer; No. 4, H. C. Bigelow; No. 5, Eliakim Tupper; No. 6, C. D. Creelman; No. 7, H. H. Eaton; No. 8, Alex. McKay; No. 9, James McKay; No. 10, John McKinnon; No. 11, J. W. Cassidy; No 12, John A. Wilson; No. 13, Ralph Johnson; No. 14, Charles Putnam; No. 15, G. C. Stevens; No. 16, J. A. McDorman; No. 17, B. T. Creelman; No. 18, Edmund Lewis; No. 19, A. F. Bentley; No. 20, D. McGill Johnson; No. 21, William Smith; No. 22, John P. Langille; No. 23, John C. Gass.

County of Cumberland.

District No 1, E. J Embree, James H. Grey, Enoch Ripley; No. 2, Robert McDonald; No. 3, James W Brownell, J. E. Read; No. 4, Thompson Oxley; No. 5, Job H. Seaman, Robert Christie; No. 6, M. B. Smith; No. 7, D. Redmond, Peter McLean; No. 8, J. L. McKim, Ira Drysdale; No. 9. Josh. Livingstone; No. 10, Robert Dewis; No. 11, J. P. Fullerton, R. W. Spicer; No. 12, Brenton Elderkin; No. 13, E. Howard; No. 14, John McInnis; No 15, T. M. Johnson; No. 16, John W. Hewett.

Municipality of Digby.

District No. 1, Cereno H. Purdy; No. 2, Nathaniel R. Westcott; No. 4, William H. Eldridge; No. 5, Percival Powell; No. 6, Collins Titus; No. 7, James S. Bingay; No. 8, James Dunbar; No. 13, Charles T. Pyne; No. 15, Charles H. Denton; No. 16, Frank Jones; No. 17, Alex. Daley.

Mattresses, Couches, Cots, MUNRO BROS., New Glasgow, N. S.

MILLER BROS., EVANS BROS. PIANOS, 116 and 118 Granville Street, Halifax.

School and College Text Books—T. C. ALLEN & CO.

District of Clare.

District No. 9, Charles C. Gaudet; No. 10, J. B. Belleveau and Basil Doucett; No. 11, V. T. Saulnier and Etienne Doucett; No. 12, Nicholas Deveau, (Warden); No. 14, James A. Taylor.

Municipality of Guysboro'.

District No 1, Robt. McKeen; No. 2, T. W. Ferguson; No. 3, W. G. Simpson; No. 4, John M. Grant; No. 5, David S. Hendesbee; No. 6, William Walsh; No. 7, David Hudson; No. 11, Andrew Haley; No. 14, Thomas O'Neill; No. 15, John McMillan; No. 16, James W. Sangster; No. 17, Alex. Tate; No. 19, Frederick A. Mahoney; No. 21, Geo. B. Hadley.

District of St. Mary's.

District No. 8, W. D. R. Cameron, Jas. McDaniel; No. 9, Geo. E. Publicover; No. 10, Wm. Fisher, J. W. Archibald; No. 12, John Gillies; No. 13, Alex. Hattie; No 18. Alex. Sinclair; No. 20, James Hemlow.

County of Halifax.

District No. 7, John Hays; No. 8, John Fagan; No. 9, Charles E. Smith; No. 10, Clarence W. Christian; No. 11, Jas. Edward Grono; No. 12, Alvan Hubley, J. P.; No. 13, John W. Umlah; No. 14, H. M. McCallum: No. 15, Thos. S. Donaldson; No. 16, Samuel Thompson, J P.; No. 17, Geo. H. Kerr; No. 18, B. C. Wilson, J P.; No. 19, Geo. H. Madill, J. P.; No. 20, Thomas Cole; No. 21, John H. Taylor, J. P.; No. 22, George Burris, J. P; No. 23, J. H. Bartlett; No. 24, Alex. W. Smith; No. 25, Orestes P. Fraser; No. 26, W. C. Henley, J. P; No. 27, Peter Myers; No. 28, Danl. P. Lapierre, J. P.; No. 29, Jas. H. Sellers, J. P.; No. 30. Joseph Thomas; No. 31, John G. Bissett, J. P.; No 32, John E. Shatford, J. P.; No. 33, James Conrod; No. 34, John Kirker, J. P.; No. 35, Alex. McMullen; No. 36, Dennis Smith; No. 38, James Morash, J. P.

County of Hants, (West).

District No. 1, Wm. Sharp; No. 2, Jas. Spence, Wm. Philips; No. 3, Nelson Casey, Robt. Chambers; No. 4, R. J. U. Salter; No 5, John S. Smith, Walter Aylward; No. 6, Jas. R. Mosher, E. A. Bancroft; No. 12, Geo. Vaughan; No. 16, Wm. A. Porter; No. 17, W. H. Knowles; No. 18, John S. Parker.

County of Hants, (East).

District No. 7, Thomas Mehan; No. 8, Benj. Blois; No 9, Milton O'Brien, Daniel Morrison; No. 10, Jas. A. Thompson, Geo. P. Thompson; No. 11, Gilmore McDougall, William Laurence, Gavin Stairs; No. 13, A. Kirkpatrick, Wm. Dodd; No. 14, D. C. Brown; No. 15, John B. McDonald, John McCulloch.

County of Inverness.

District No. 1, H. A. Archibald, Allan McInnis; No. 2, Allan McLellan, Duncan Cameron; No. 3, John B. McLellen; No. 4, Alexander J. McDonald; No. 5, Lewis McKeen; No. 6, A. D. McLean; No. 7, A. T. McDougall; No. 8, Angus McLennan, M. D.; No. 9, Angus Collins; No. 10, Donald McDermid; No. 11, Macellin Muise, Lazare LeBlanc; No. 12, Neil McAulay; No. 13, Allan McLennan; No. 14, Neil McMillan; No. 15, Angus McCormick; No. 16, James McKay; No. 17, Angus Beaton; No. 18, J. F. Macdonald;

CLAYTON & SONS, Complete Lines in Boys' and Men's Clothing, Top Shirts, Under Shirts and Furnishings.

CONNOLLY'S BOOK STORE, HALIFAX, N. S.—*See page 54.*

BUTTONIERES at N. S. NURSERY, Lockman St., Halifax.

No. 19, Arch. Cameron; No. 20, Angus McIntosh; No. 21, M. J. Doucet.

County of Kings.

Ward No. 1, Leander Rand, J. E. Steele; No. 2, John P. Lyons; No. 3, W. E. Roscoe; No. 4, Joseph A. Kinsman; No. 5, Thos. H. Morse; No. 6, Ainsley Bishop, Henry Patterson; No. 7, W. E. Anderson; No. 8, Rueben F. Reid; No. 9, Fred G. Curry; No. 10, P. M. Balcom, M. D.; No. 11, Lawrence Gaul; No. 12, A. K. Patterson; No. 13, Isaiah S. Pineo; No. 14, Chas. O. Cook.

Municipality of Lunenburg.

District No. 1, James H. Brown and David Lohnes; No. 2, James H. Wentzel; No. 3, Lewis Knaut and George A. Pickles, M. D.; No. 4, James E. Dauphinee; No. 5, William H. DeLong and Heli MacKay; No. 8, William S. Drew; No. 9, George H. West and W. J. Wentzel; No. 10, Thomas S. Howe; No. 13, George A. Boliver.

District of Chester.

District No. 6, Burton Henniker; No. 7, Nathan Keddy; No. 11, David Turner; No. 12, Geo. E. Shatford; No. 14, Henry Boutilier.

County of Pictou.

District No. 1, John Ferguson; No. 2, Alex. Fraser; No. 3, James Kitchen; No. 4, Arch. McKenzie; No. 5, Alex. J. McKay; No. 6, Roderick McKay; No. 7, James Campbell; No. 8, John D. Cameron; No, 9, Colin Fraser; No. 10, A. J. McIntosh; No. 11, D. Sutherland; No. 12, Jas. W. Fraser; No. 13, Thos. Marshall; No. 14, John D. McQueen; No. 15, Alex. McBean; No. 16, Jas. T. Thompson; No. 17, Robt. McLeod; No. 18, Wm. McLeod; No. 19, John W. Smith; No. 20, Allan McPhie; No. 21, John S. Copeland; No. 22, Rodk. McDougall; No. 23, J. F. Oliver; No. 24, John D. Fraser; No. 26, E. M. McDonald.

County of Queens.

District No. 1, A. W. Moren; No. 2, Enos Millard; No. 3, W. H. Farquhar; No. 4. Isaiah Leslie; No. 5, Allan Tupper; No. 6, James McLeod; No. 7, Thos. A. Hemeon; No. 8, J. N. Wylde; No. 9, J. N. Mack; No. 10, C. C. Freeman; No. 11, W. S. Crocker; No. 12, Chas. Harlow; No. 13, John E. Freeman.

County of Richmond.

District No. 1, L. G. Power; No. 2. J. R. Thomson; No. 3, A. E. Morrison; No. 4, D A. McLeod; No. 5. Don. McLean; No. 6, Arch. Morrison; No. 7, Wm. E. Morrison; No. 8, Jno. J. Johnson; No. 9, Jno. Murchison; No. 10, Wm Brymer; No. 11, Jeffrey LeBlanc; No. 12, William Chisholm; No. 13, Norman McAskill.

County of Shelburne.

District No. 1, James A. McKay, Edward P. Greenwood; No. 2, P. E. C. Bower; No. 3, E. J. Murphy, Samuel I. Crowe; No. 4, James Bower; No. 5. R. W. Freeman; No. 6, J. E. Lloyd, W. A. McDonald; No. 7. Alexander Harlow, W. A. Griffin.

MILLER BROS., Wheeler & Wilson Sewing Machines, 116 and 118 Granville St., HALIFAX, N. S.

New Glasgow Wire Works, Munro Bros., New Glasgow, N. S.

T. C. ALLEN & CO., Magazines and Papers, Granville Street.

District of Barrington.

District No. 7, Jno. R. Lawrence, Thos. W. Robertson; No. 6, Thos. W. Covert, Smith A. Nickerson; No. 5, Jno. Marden, Jno. M. Shand; No. 8, Josiah Spinney; No. 9, James Densmore M. D.

County of Victoria.

District No. 1, R. A. MacNeil; No. 2, Farquhar MacRae; No. 3, M. H. MacKenzie, (Warden); No. 4, John M. Buchanan; No. 5, Alexander McLeod; No 6, Donald MacKenzie; No. 7, John E. MacLeod; No. 8, Wm. Hellen; No. 9, Chas. McDonald; No. 10, Alex. McDonald; No. 11, Rodk. MacLeod; No. 12, C. L. Campbell; No. 13, Murdoch McDonald; No. 14, John McDonald; No. 15, Jas. C. McDonald; No. 16, M. E. McKay; (Dep. Warden); No. 17, John Patterson; No 18, P. B. McNeil.

County of Yarmouth.

District, No. 1, Jonathan Randall; No. 2, John A. Hatfield; No. 3, Nathaniel P. Crosby; No. 4, Wm. Staley Porter; No. 5, Zachariah Pallin; No. 6, William Corning; No. 12, Edward Hilton; No. 13, Abram M. Hatfield.

District of Argyle.

District No. 14, Anselm O. Portier; No. 15 and 16, E. C. Simonson, and Lizen V. Porter; No. 17 and 22, O. W. Slocomb; No. 18, 19 and 21, James Amiro; No. 20, Samuel W. Hamilton.

CORONERS.

COUNTY OF ANNAPOLIS—Gilbert F. Ditmars, Steph Crosscup, Isaac B. Bonnett, Zebediah Crosscup, Robert J. Ellison, M.D., John Bohaker, Isaac Dunn, Samuel C. Roop, Weston A. Fowler, Henry F. Burns, Samuel Primrose, M.D., Charles W. Parker, John Charlton, Leander R. Morse, Israel Parker, Alfred Winchester, S. N. Miller, Geo Gibson, Russell Withers, S. B. Troop, D. J. Morse.

COUNTY OF ANTIGONISH—William H. Macdonald, M.D., Edmund Corbett, Alex McIntosh, M. D., J. C. McKinnon, M. D., Alex J. Chisholm, M.D.

COUNTY OF CAPE BRETON — Ronald McDonald, Michael A. McDonald, M.D., R. A. H. McKeen, M.D. Robt. Martin, Thos. Fortune. John McLean, M. D., Jas Hardy, Gabarus, C. D. Barnaby, M. D, Louisburg.

COUNTY OF COLCHESTER—Elisha Roach, M.D., Chas Bent, M.D, J. L. Peppard, M.D., George Fulton, David H. Muir, M.D., James Kerr, M.D., D. M. Johnson, M.D., S. G. A. Morrison, Herbert Fulton, Fred S. Yorston.

CLAYTON & SONS, Complete Lines in Boys' and Men's Clothing, Top Shirts, Under Shirts and Furnishings.

CONNOLLY'S BOOK STORE, HALIFAX, N. S.—*See page 54.*

GARDEN ROSES at N. S. Nursery, Lockman St., HALIFAX.

COUNTY OF CUMBERLAND—Chas Ward, Jno T. Salter, H. A. Davison (*Parrsboro'*), R. J. Scott, Robt Mitchell, M.D., Benj S. Seaman, J. Wm. Cove, M.D., C. Allan Black, M.D., John Daley, Alex. C. Angus, M.D., Nehemiah Ayer, M D, S. P. F. Cook, M.D., F. A. Rand, M. D., Stephen Oxley, Tidnish; Peter McDonald, Pugwash, Frank Seaman, M.D., Robt T. Glendenning, M.D, D N. Morrison, M.D.

COUNTY OF DIGBY—C. H. Denton, John Daley, C. H. Payson, Jacob S. Allen, L. J. Lovett, M. D. *Clare*—Anselm M. Comeau, Henry C. Sabean, M. E. Armstrong, M.D.

COUNTY OF GUYSBORO'—Alex Falconer, M.D., W. H. Wylde, John McKenzie, M.D.

COUNTY OF HALIFAX—Wm H. Weeks, M.D., Alfred Croucher, M.D., Andrew Cowie, M.D., Edward Farrell, M.D., John S. Brine, Thomas E. Chase, M.D., Thomas R. Almon, M.D., Jno Somers, M.D., John Lingley, Finlay McMillan, M.D., A C. Hawkins, M.D, D. H. Mackenzie, M.D, W. D. Finn, M.D., E. D. McLean, M.D.

COUNTY OF HANTS—F. N. Burgess, M.D., C. J. Gossip, M.D., Samuel M. Weeks, M.D., Geo. W. Smith, J. W. Reid, M.D., N. P. Burgess, Burlington.

COUNTY OF INVERNESS—Duncan McLean, John McIntosh, M.D., A. K. McLean, M.D., John Cameron, M.D., J. W. McLean, M D., A. McLellan, M.D., A. G. Carmichael, M.D.

COUNTY OF KINGS—James S. Miller, M.D., George Hamilton, Henry Lovett, Jas F. Palmer, James N. Fitch, M.D., Wm Y. Fullerton, M.D., Daniel B. Parker, H. B. Webster, M.D., W. S. Woodworth, M.D., A. R. Andrews, M.D., Geo. W. Bell, M.D., J. B. March.

COUNTY OF LUNENBURG—Charles Gray, M.D., Chas Atkins, M.D., Wm H. Owen, Jas. E. Dauphine, George Ross, Henry Alders, F. C. Lewis, M.D., J. E. Whitford, Chester; H. A. March, M.D., Alex. Tretheway, Chesley's Corner; F. S. Messenger, Petite Riviere.

COUNTY OF PICTOU—Samuel A. Foster, Lewis Johnston, M.D., Don. McGillivray, M. D., John Smith, M.D., Murdoch Sutherland, M.D., James R. Collie, M.D., John F. McDonald, M.D., Geo. J. McKenzie, M.D., Evan Kennedy, M.D., Thos Henderson, Merigomish.

COUNTY OF QUEEN'S—Jas Collie, Jos B. Harlow, Colin Campbell, M. J. Drew, H. W. Cole, M.D., H. G. Farish, M.D.

COUNTY OF RICHMOND—Edmund P. Flynn, Maurice Kavanagh, Wm Brymer, D. Grouchy.

COUNTY OF SHELBURNE — Robert W. Freeman, Samuel W. Burns, M.D., James D. Densmore, M.D., Wm A. McDonald, Enos C. Smith, H. H. Banks, M.D., George K. Hines.

COUNTY OF VICTORIA—Jno McLellan, S. G. A. McKeen, M.D., John L. Bethune, M.D., John McLean,

COUNTY OF YARMOUTH—*Yarmouth*—Nat Hilton, A. M. Perrin M.D., A. J. Morse, M.D., F. S. Wade, M.D, A. J. Fuller. *Argyle*—Matthew Jeffrey, Forman Hatfield, Wm Barton, M.D., Wm. H. Bent, M.D., Thos Kirby, M.D., Chas. A. Webster, M.D., F. S. Wade, M.D

MILLER BROS., New Williams Sewing Machines, 116 and 118 Granville Street, Halifax.

Picket Wire Fencing, MUNRO BROS., NEW GLASGOW, N. S.

ALIFAX.

er, H. A.
j S. Sea-
ey, Alex.
D., F. A.
Pugwash,
ison, M.D.

. Payson,
Comeau,

. Wylde,

Croucher,
S. Brine,
ers, M.D.,
D, D. H.

sip, M.D.,
D., N. P.

osh, M.D.,
M D., A.

Hamilton,
Fullerton,
orth, M.D.,

kins, M.D.,
ers, F. C.
D., Alex.
re.

ton, M.D.,
utherland,
o. J. Mc-
gomish.

Campbell,

Kavanagh,

muel W.
, Enos C.

een, M.D.,

. Perrin
Argyle—
H. Bent,
ade, M.D

W, N. S.

der

LATHING, PLASTERING, BRICKLAYING AND ALL KINDS OF BUILDING MATERIALS.

Fittings for Banks, Stores, Offices, Churches, &c., a specialty.
Railway and Street Cars of every description, Carriages, Wagons and Carriages.

Write for Prices.

AMHERST, NOVA SCOTIA

School S

Co.

Commi

Cou
Mills, T
William
Uniacke,
Ruggles,
Phinney
Clark, J
John Er
Eleazer
Inglis N

Coun
Corbett,
ald, Wm
Chisholm

Co. o
Archibald
Phoran,
Chas W.
Sydney;
M. Curry
N. Sydne
Angus G
Wm H.
McDonal
L. Glace

Co. o
Wm. A.
Patterson
Tupper,
Morrison,
King, J.

Co. o
W. Y. Ki
ley, Angu
Smith, A
William
B. Blenk
Ratchford
Donkin,
J. McLe
W. Lane
L. Peers,
Michael
man, A
Joshua
Archd.

CONNOL

School Supplies at T. C. ALLEN & CO., 124 & 1[illegible] Granville St.

Commissioners for Giving Relief to Insolvent Debtors and for taking Affidavits to Hold Bail.

COUNTY OF ANNAPOLIS—William Y. Foster, Jno Mills, Robert Mills, T. W. Chesley, Thos. C. Wheelock, Albert Beals, L. S. Morse, William Reardon, Richardson Harris, A. W. Corbett, Richard J. Uniacke, J. G. H. Parker, William Chipman, Albert Morse, Edwin Ruggles, John B. Mills, Timothy C. Bohaker, Chas Jacques, Henry Phinney, O. M. Taylor, Jas H. Whitman, O. T. Daniels, W. W. Clark, James Horsfall, A. W. Harris, J. M. Owen, Fredk. Leavitt, John Ervin, John Morgan, O. S. Miller, Edgar H. Porter, M. C. Roop, Eleazer Gidney, Wm. H. Miller, Benj. B. Hardwick, Henry Parks, J. Inglis Nixon, F. R. Fay. John L. Cox, Samuel Legg.

COUNTY OF ANTIGONISH—W. F. MacPhie, C. P. Chisholm, Edward Corbett, Alexander McInnis, John C. McKinnon, M.D., Donald McDonald, Wm. Gerrior, C. N. Harrington, Joseph A. Wall, Daniel C. Chisholm, Wm. Chisholm, D. F. McGarry.

CO. OF CAPE BRETON—Jno. McLean, Jos. McVarish, Blowers Archibald, Colin Chisholm, L. E. Tremain, Fred Moseley, Martin J. Phoran, Murray Dodd, Jno Gillis, Walter Crowe, Geo B. Ingraham, Chas W. Hill, A. J. G. McEachen, John C. McNeil, W. E. Peters, Sydney; Otto B. Lewis, N. Sydney; John Baker, N. Sydney; Daniel M. Curry, Sydney; David A. Hearn. Arichat; Daniel D. McKenzie, N. Sydney; Joseph McDonald, L. X. McDonald, Wm. Hackett jr.; Angus G. McLean, Don A. Cameron, John C. Townsend, Sydney; Wm H. McAlpine, Louisburg; W. A. G. Hill, Sydney; Joseph McDonald, Daniel McPhee, North Sydney; Alex McGillivray, L. Glace Bay.

CO. OF COLCHESTER—James K. Blair, John T. B. Henderson, Wm. A. Fulmore, Eliakim Tupper, jr., John Millar, Alexander C. Patterson, Norman J. Layton, George Gunn, Firman McLure, A. N. Tupper, T. N. Dunphy, S. D. McLellan, E. W. Hamilton, Saml F. Morrison, L. G. Crowe, S. W. Cummings, Wm. McDonald, T. M. King, J. E. Corbett.

CO. OF CUMBERLAND—J. Z. Bliss, William Oxley, Amos Purdy, W. Y. King, Arthur Davidson, Thompson J. Copp, Collingwood Pugsley, Angus McGillivray, John M. Townshend, Wm. I. Moffatt, Chas. R. Smith, Alexander M. Wills, J. William Cove, M.D., Arthur R. Dickey, William Moffatt, John Hewson, William Greenfield, Edward B. Blenkhorn, Gilbert Seaman, Alexander S. Townshend, C. E. Ratchford, Richard L. Black, John W. Hickman, W. Fred. Donkin, Lemuel Bigney, John W. Morris, B. W. Ralston, Donald J. McLeod, Benj. S. Seaman, Wm E. Blenkhorn, Wm Slade, Chas W. Lane, Ephraim Howard, J. Alder Davis, Rufus S. Purdy, Frank L. Peers, Spring Hill; Fredk. R. Eaton, Chas. McCabe, Parrsboro; Michael Dowlin, Amherst; W. B. Huestis, Amherst; Chas S. Chapman, Amherst; Hance J. Logan, Amherst; C. E. Casey, Amherst; Joshua H. Livingston, Wentworth; Jas. W. Brownell, Linden; Archd. W. Foster, Springhill; Richard Lowerison, Amherst.

CLAYTON & SONS, Boys' and Men's Clothing, WHOLESALE AND RETAIL.

CONNOLLY'S BOOK STORE, HALIFAX, N. S.—*See page 54.*

Bouquets at NOVA SCOTIA NURSERY, Lockman St., Halifax.

COUNTY OF DIGBY.—W. W. Clarke, E. E. Tupper, William B. Stewart, B. H. Ruggles, Edward Hogan, Jno V. Purdy, Charles H. Denton, John Holdsworth, Francis Hutchinson, Jno. A. Russell, Jeremiah McLaughlin, Weymouth Bridge; Watson Saunders, Sandy Cove; A. J. S. Copp; Solomon M. Dakin, Centreville; John R. Hunt, Smith's Cove, John Kinney, Weymouth; R. L. Black, Charles Burrell, Saml. McCormack, Allan V. Wade, Frank Jones, Digby; Bernard Havey, Freeport; Jacob S. Allen, Beaver River; J. A. Grierson, Weymouth. CLERK—A. M. Comeau, Gabriel Saulnier.

Co. OF GUYSBORO'—William G. Scott, P. C. Cullen, John McMillan, William Hartshorne, Alex. Torey, W. D. R. Cameron, Daniel Hattie, Allan McQuarrie, C. M. Francheville, W. H. Wylde, Jas. McLellan, Daniel McKinnon, A. W. Hart, A. G. Winterbotham, Samuel H Peeples, James H. Buckley.

Co. OF HALIFAX—Joseph Kaye, Benjamin G. Gray, William Twining, William F. McCoy, John D. Tupper, John H. Anderson, Alexander Stephen, William R. Foster, J. Wilberforce Longley, Lewis W. DesBarres, William Munro, Byron A. Weston, Thomas Ritchie, John M. Chisholm, H. S. Blackader, Charles Sydney Harrington, John T. Bulmer, George H. Fielding, Frederick P. Outram, Jonathan Parsons, F. G. Forbes, Wm Condon, J. W. Kelly Johnston, Edwin D. King, Wm Hay, John Menger, Geo Ritchie, W. W. McLellan, F. J. Tremaine, Howard Clarke, Wm C. Henley, Chas H. Smith, Alf Whitman, J. L. Griffin, J. T. Ross, J. L. Barnhill, Jno McDougall, Robt Motton, Wm B. Ross, Wm B. Wallace, Wallace McDonald, W. A. Mills, M. U. Lenoir, W. R. M. Hartlen, A. G. Troop, Jas A. McDonald, Wm W. Walsh, Alfred E. Silver, Adams A. McKay, W. H. Covert, H. T. Jones, Andrew Cluney, Jos F. Frame, Wm. H. Huggins, W. A. Henry, W. B. MacCoy, T. F. Tobin, Jas M. Davison, T. J. Cahalane, E. C. Swanson, Thos Notting, Alex McNeil, M. N. Doyle, F. F. Mathers, H. B. Stairs, C. B. Burns, R. W. Crowe.

Co. OF HANTS—John O. King, M. H. Goudge, George H. King, J. W. Ouseley, H. Percy Scott, Adam Roy, Stephen Putnam, J. E. Fitch, John Lynch, G. W. Smith, W. M. Christie, Robt. Faulkner, Wm. O'Brien, Thomas Aylward, Herbert W. Sangster, Jas W. Curry, Wm H. Mosher, Robt B. Eaton, James Farquhar, Newport; Alba Redden, Windsor; William Sangster, Falmouth; John A. Taylor, Hantsport.

Co. OF INVERNESS—Angus McDonald, William McPherson Donald McDonald, A. A. Taylor, James T. Lawrence, John McKay, D. F. McLean, Wm. Clough, John A. McDonnell, Donald Gillis, Daniel McNeill, Alex. Bain, H. A. Forbes, Duncan McLean, James McDonald, Peter Smith, Allan McMillan, Duncan McDonnell, Angus McLauchlin, John G. McKay, Archd. J. McDonald, Neil McAulay, Moses J. Doucet, John R. McDonald, A. J. Macdonald, Mabou; Daniel McLennan, Alex McNeill, Port Hood; R. G McLellan, Port Hood; Dun McDonell, Long Point; Alexander T. McDonald, Robt Frizzle, Brook Village; Kenneth McLennan, Medford.

Co. OF KINGS—Frank F. Eaton, William Crane, Danl B. Parker, Geo Hamilton, Geo Dodge, Arthur W. Smith, Jos Benjamin Davison,

MILLER BROS., KARN ORGANS 116 and 118 Granville Street, HALIFAX.

Everything in Wire, MUNRO BROS., NEW GLASGOW, N. S.

ALLEN & CO., Agents Smith Premier Typewriter.

John H. Dennison, Edward A. Pyke, John Hamilton, E. Sidney Crawley, John P. Chipman, Wentworth E. Roscoe, John W. Wallace, Barclay Webster, E. M. Beckwith, E. J. Cogswell, Chas F. Rockwell, Fredk Brown, W. P. Shaffner, A. C. VanBuskirk, H. E. Jefferson; J. A. Northup, Canning; B. H. Armstrong, Wolfville.

Co. of Lunenburg—A. K. McLean, James Dowling, James D. Selig, William J. Dauphinee, Wm. H. Owen, Daniel M. Owen, Jas A. Curll, Edward B. Hyson, Thomas Curll, Lemuel W. Drew, Patrick McGuire, Henry T. Ross, Richard H. Griffiths, J. A. Whitford; Wm E. Marshall, V J. Paton, Bridgewater.

Co. of Pictou—Hry R. Narraway, Donald Robertson, A. M. Fraser, Richard Tanner, Robert Willis, James Roy, Charles E. Tanner, John McGillivray, Fred W. Fraser, Donald Grey, John Ross, Wm McLaren, W. F. McKenzie, John U. Ross, H. A. Hensley, Jas Kitchen, Don McDougall, Hugh Cameron, Edwd McLellan, D. W. Crockett, H. V. Jennison, Hugh S. Fraser, Rodk McDougall, Wm A. Dickson, Edw Doherty, George Patterson, James F. McLean; Angus McDonald, Baileys Brook; John H. Sinclair, D. C. Fraser, New Glasgow; John J. Power, David McKay, Pictou; H. K. Fitzpatrick, New Glasgow; David Logan, Pictou; R. McD. Langille, Westville.

Co. of Queens—James Collie, Matthew Drew, Thomas Farrell, Francis L. Seldon, Nelson F. McLeod, Lewis Minard, Charles Harlow, I. S. Cushing, David H. McPherson, J. N. S. Marshall, J. G. Pyke.

Co. of Richmond—John R. Smith, Daniel O'C. Madden, John Freehil, E. P. Flynn, John H. Rhindress, David Grouchy, Angus McNeil, George H. Bissett, John Morrison, Peter Grouchy, William R. Cutler, Wm Brymer; W. E. Morrison, Geo J. Kyte, St. Peters.

Co. of Shelburne—R. G. Irwin, George A. Cox, Frank C. Blanchard, J. J. E DeMolitor, John B. Lawrence, Edward A. Capstick, John Bower, Edmund Snow, Thomas W. Watson, Andrew C. Robertson, Edwd Greenwood, Abram C. McLean, George A. Cox, Joseph E. Lloyd, and James Ruggles, Lockeport; Arthur Hood, Shelburne; Elijah Nickerson, Wood's Harbor; E. M. Bill, Shelburne.

Co. of Victoria—Malcolm Matheson, Donald McLean, Alex. Taylor, jr., D. McDonald, John Burke, John L. Bethune, M.D., Alex McDonald, David McDonald, John A. McDonald, Murdoch G. McLeod, A. A. McGillivray, Danl Livingstone, John J. McCabe, Alex Anderson, D. F. McRae, M. E. McKay, Edwd W. McCurdy, Baddeck; H. P. Blanchard, Baddeck.

Co. of Yarmouth—J. W. H. Rowley, Thomas B. Flint, Nathan Hilton, Thos B. Crosby, George Bingay, Bernard E. Rogers, Jos. A. Smith, Stephen B. Murray, Benj Annis, Jas Huntington, Geo R. Smith. *Argyle*—Enos Gardner, Smith Harding, O. W. Slocumb, David L. Porter.

POPULATION OF PROVINCES.

Nova Scotia	450,523	Manitoba	154,442
New Brunswick	321,294	Assiniboia / Saskatchewan	61,487
P. E. Island	109,088	British Columbia	32,168
Quebec	1,488,586	Unknown	32,168
Ontario	2,112,989		

CLAYTON & SONS, Complete Lines in Boys' and Men's Clothing, Top Shirts, Under Shirts and Furnishings.

CONNOLLY'S BOOK STORE, HALIFAX, N. S.—*See page 54.*

Cannas at NOVA SCOTIA NURSERY, Lockman St., Halifax.

JUSTICES OF THE PEACE.

COUNTY OF ANNAPOLIS.—Thos C. Wheelock, Robert Mills 2nd, Arthur Dodge, Ambrose Bent, Martin Gates, Chas Spurr, James E. Potter, Jos W. Robbins, Andw H. Harris, Richardson Harris, William Croscup, Wm Weatherspoon, Wm Y. Foster, Jacob Chute, Jas Foster, Dimock Gates, Henry Parsons, William J. Croscup, Manly White, Inglis Phinney, Isaac D. Vroom, Chas. G. Slocumb, Stephen B. Hennigar, John Gates, Murray Elliott, Benj Fellows, Wm B. Troop, Wm Shaffner, Benj Shaffner, Harris Foster, George Murdock, Wm. Reiordon, Jacob Neilly, Walter Welton, John Stoddart, Bernard Calnek, John Ryder, William Wright, George Ditmars, Dowe D. Potter, William V. Jones, John G. Balcom, William H. Ray, Dowe J. Morse, David McLellan, William McLaughlin, Thomas Banks, Wm Miller, Jacob Slocomb, Francis Miller, Joel Slocomb, Elias Phinney, Wm J. Spinney, Gilford Delap, John B Troop, William Shaw, Israel Letteny, Avard Chesley, Elias Beals, Edmund Bent, Obediah M. Taylor, Shippy Spurr, Fowler Burns, Wm. Chipman, Edward Bauckman, Wm. J. H. Balcom, Wallace Phinney, John Prince, Silas Potter, Chas H. Ford, Jno Anthony, Finlay Saunders, John Morgan, Benjamin Goldsmith, Thomas Delap, Ed. Milberry, Jas E. Oakes, Chas A. Elliott, Robt Bent, Wm V. Brown, Wellington Farnsworth, J. Albert Beckwith, Edgar H. Porter, Edmund Clark, Jacob Long, Ezekiel Croscup, Benj H. Parker, Chas E. Troop, E. Stanley Prentice, Edward C. Bishop, James H. Whitman, Frederick Leavitt, A. B. Stronach, Charles Jacques, Joseph N. North, Christopher Anderson, Charles Brenton, jr., Benj. Starratt, Morton Forsyth, John Lockett, Fred Harris, Solomon Chute, David Wade, Samuel S. Bogart, James H Thorne, Charles Ditmars, Samuel A. Westlake, F. Miles Chipman, Joshua Buckler, Theodore Marshall, Henry M. Phinney, Isaiah Dodge, John F Reagh, Joseph Bent, Samuel N. Jackson, Christian Grimm, John Bohaker, John Harris, Edwin G. Dodge, Richard Sandford, John G. Morrison, Ambrose L. Banks, Johnston W. Oakes, Charles Jacques, John Troop, John W. Ray, Albert Wheelock, John V. Thomas, Christopher Pickles, Norman H. Phinney, Edward F. McNeill, Fletcher Brooks, James H. Slocum, Roger Ray, Wm. Ray, D. H. North, John Brown, Elias Messenger, Stephen Anderson, George Kennedy, William E. Armstrong, George McLaughlin, John L. Cox, Daniel Palfrey, William C. Woodworth, Charles H. Payson, Caleb S. Cole, M. E. Marshall, W. H. Bishop, Paradise; Isaac Woodbury, Wilmot; Benj B. Hardwick, Annapolis; Joseph Bancroft, E. E. McDormond, Round Hill; Wm A. Reed, Hamilton Parks, Port George; Job Wade, jr., W. W. Mills, H. M. Irvine, Granville Ferry; George V. Knight, Joshua C. Potter, Elias Foster, W. A. Sproull, Geo W. Bolby, A. D. Goucher, Joel Whitman, Clarence; Henry J. Andrews, Theodore Harding, Randall, Charles D. Burbridge, Freeman Fitch, Herbert F. Williams, James Whitman, Saml Legg, Daniel J. Riordan, James E. Wheelock, T. Andw Pearson, Frederick R. Fay, James H. Parker, Ira Burton Neily, Elwood Young, Norman Longley, Allan Gilliatt, Isaac T. Coulston, Edward Barteaux, Thos A. Wright, Chas C. Slocomb, Wm J. Spinney, Avard C. Chesley.

MILLER BROS. PIANOS AND ORGANS, 116 and 118 Granville St., Halifax, N. S.

Wire Fencing, Staples, MUNRO BROS., New Glasgow, N. S.

T. C. ALLEN & CO., Bibles, Church Services, &c., Halifax.

COUNTY OF ANTIGONISH.—Dougald Cameron, South River; Samuel Cameron, Angus McIsaac, Alexander Cameron, Alexander McIntosh, M. D, John MacMillan, David McNair, Antigonish; John McDonald, Pomquet Forks; Andrew Chisholm, S. S. Harbour; Colin Ross, Malignant Brook; Colin Chisholm, Marydale; John McGillivray, Glen Road; Michael Crispo, Timothy Crispo, Harbour au Bouche; Joseph Macdonald, Meadow Green; John Macdonald, Ohio; James G. Ross, Malignant Brook; Wm Gerrior, Tracadie; John Chisholm, St. Andrew's; Roderick Chisholm, Pinkie Town; John Fraser, Heatherton; Edward Corbett, Henry Webb, Harbour au Bouche; Moses Somers, Bailey Brook; Michael Pettipas, Tracadie; Hugh McAdam, Arisaig; Angus McInnis, M. Cove; Martin McDonald, M. Brook; Charles Cameron, Lauchlan Cameron Archd McPhee, Alexander McNaughton, South River; John MacGillivray, Dunnaglass; Norman Macdonald, Addington Forks; Hugh McLellan, Salt Springs; Alexander M. Cunningham, Antigonish; Allan Smith, Harbour; Alex McGillivray, Pleasant Valley; John A. McGillivray, Dunnaglass; Lucien Doiron, Pomquet; Joseph Macdonald, Moidart; Andrew McFarlane, W. Point; William Chisholm, Caledonia; Don Chisholm, Tracadie; Wm Chisholm, St. Andrew's; Angus McGillivray, Moristown; James M. Hall, Tracadie; Alexander Chisholm, Heatherton; Wm Macdonald, Caledonia; Angus McDougall, Harbour Bouche; John B. Bonin, Pomquet; Donald McDonald, Knoidart; John W. Sears, Lochaber; Frederick E. Irish. Bayfield Road; James Keay, Bayfield; Alexander Manson, Lochaber; Angus Boyd, Antigonish; Lauchlan McIsaac, Cape George; Robt. Stewart, Middleton; William J. Symonds, Tracadie; Donald McGillivray South River; Angus McGillivray, Knoidart; John D. McGillivray, Ohio; Duncan Fraser, Ohio; Roderick Chisholm, Antigonish; Geo. A. Sinclair, Lochaber; Alex. McPherson, Ohio; Colin A. Chisholm, St. Andrew's; Donald Gillis, Lochaber; Clarence N. Harrington, Antigonish; John McGillivray, Hallowell Grant; William J. Webb, Harbor au Bouche; Angus D. McGillivray, Moristown; John McKeough, Afton; Daul Chisholm, Antigonish; John Floyd, Springfield; Rodk McGilivray, Ohio; Alex McKinnon, Antigonish; Henry Boyle, Tracadie; D. Macdonald, Antigonish; Placide Delory, Tracadie; Roderick Grant, Antigonish; Samuel Dalton, Hallowell Grant; Angus J. Boyd, South River; Donald McEachren, Cape George; Hugh McInnis, Ohio; Peter MacKinnon, St. Andrew's; Fitzhugh McPhie, Antigonish; Martin Walsh, Hallowell Grant; John A. Stewart, Lochaber; Alexander McDonald, Beaver Meadow; Daniel Gillis, Cape George; James W. Chisholm, Malignant Cove; Charles Dunn, S. S. Antigonish Harbour; Alexander Cameron, Lochaber; Angus McGillivray, Springfield; Alexander McDonald, Antigonish; John Corbett, Harbour au Bouche; James Smith, Antigonish, John F. Cunningham, Dougald McDonald, Lakevale; John R. McDonald, Heatherton; John A. Gillis, Georgeville; John McDonnell, Tracadie, Dougald Cameron, South River; Duncan McDonald, Heatherton; Donald McDonald, St. Andrew's; Alex McDonald, Beech Hill; John C. McNaughton, Springfield; John R Boyd, Lakevale; Dr. McDonald, Antigonish.

COUNTY OF CAPE BRETON.—George G. G. Hill, Arnold Holmes, Lauchlin Robertson, Benoni Shepherd, Anthony Martell, Geo. Rigby, Donald Ross, Donald Gillis, Caleb Huntington, Thomas

CLAYTON & SONS, Complete Lines in Boys' and Men's Clothing, Top Shirts, Under Shirts and Furnishings.

CONNOLLY'S BOOK STORE, HALIFAX, N. S.—See page 54.

Carnations at Nova Scotia Nursery, Lockman St., Halifax.

Moore, Dougald McDougall, John Richardson, Simon Nicholson, William W. Bown, George McKay, A. G. McLean, Clement H. Harrington, Benoni Gouthreau, Donald McDougall, Stephen McNeil, Angus Anderson, Ronald McDonald, Ronald McMillan, William McDonald, Fras. Lewis, Alexander Moore, Alexander G. Hamilton, John Lorway, Alexander R. Forbes, Alex. McDonald, Wm. Routledge, John Edwards, Pat. Collins, John Vooght, Walter Young, Henry Mitchell, John Belcher Moore, Wm. H. Moore, Robert Martin, Allan McLean, Duncan Gillis, Ronald McDonald, Michael McLellan, Don. McDougall, John Sutherland, David McKeen, Alex. C. Ross, John McLean, Allen McAdam, Laurence Holland, Cornelius Hickey, Ewen Robert, Henry LeCrass, John T. Moffatt, Blowers Archibald, Donald McNeil, Patrick Nevill, Patk O'Toole, John McLean, Hector F. McDougall, John McDonald, John McGregor, Geo F. M. Forbes, Rich. H. Brown, James McNeil, Francis Quinnan, Jno C. Townsend, Angus Campbell, Neil McDonald, Angus McDonald, Joseph McVarish, Thos Fortune, Alex McAuley, Sam J. Brookman, Murdoch McCodrum, Lawrence Laffin, Malcom Ferguson, Hector McDonald, Michael McNeill, John Grant, George McKay, Michael McGillivray, Donald J. Matheson, George Scott, Jas Gillis, Rod McNeill, James Hardy, Joseph McPherson, Hugh McPhee, Andrew Nesbit, Jno McDonald, Fredk J. Mitchell, Geo E. Burchell, Joseph McNeill, Norman Morrison, R. McLean, John McNeill, Wm Mc.K McLeod, Murdock Matheson, M. L. McInnis, M. J. Phoran John McRury, John McMillan, Wm Burke, John McKinnon, Geo B. Ingraham, Alex McKenzie, John B. Jac[illegible] Wm Buchanan, Wm H. Morley, M. A. McDonald, R. A. McDon[illegible]uncan Gillis, Chas P. Moffatt, P. McDougall, D. M. Gillis, Ce[illegible] Rees, James McPhee, Joseph McKinnon, H. R. McKenzie, J. W[illegible]rown, Wm McKenzie, Jos H. McKinnon, John Bryden, James McVey, D. R. McLellan, Angus McNeill, W. Routledge jr., C. W. Hill, D. McK. Gillis, Allan Morrison, P. O'Connell, D. J. McIsaac, Walter D. Hill, James Francis, Neil Ferguson, Mira; Henry McDonald, Roderick Morrison, Jas McLean, Saml A. Grant, Danl Graham, Fred Moseley, Hector McKinnon, Isaac Greenwell, Otto B. Lewis, Jos. McDonald, Wm Proctor, William Burke, Malcolm McAulay, James C. Stewart, Jas. W. Grant, Gabarus; Coll McDonald, John McKinnon, Don. McKenzie, Jno C. Baker, Gabarus; Michl R. McInnis, Amaguadus Road, George Bonner, Sydney Mines; John Young, Sydney; W. W. Dillon, Henry Vickers, James Townsend, Richard Kane, Alexander J. Campbell, James Connors, D. M. Curry, Alexander McGillvray, Wm Wilson, D. J. Currie, A. J. McDonald, George Nunn, Alex O McDonald, Neil McDonald, Sydney; Archd McQuarrie, Glace Bay; John McLean, McLeanville; Robert Anderson, Cow Bay; David Burchell, Caledonia Mines; Don Matheson, Sydney; Michael Ledbetter, N. Sydney; Don McLean, Long Beach; Mal. J. Ross, N. Sydney.

County of Colchester.—Robert Fletcher, W. D. Corbett, Wm Faulkner, John Smith, John Irvine, John McKay, Hugh Dunlap, Jas N. Crowe, Wm Drysdale, James Flemming, John M. Campbell, James McKay, Ezra Layton, Jas K. Blair, Robert J. Pollock, John McGeorge, Alexander McLeod, W. H. Robinson, Robert G. Rutherford, Isaac Fulton, John Ryan, J. D. McCart, Robt. C. Fulton, Isaac Flemming, Geo. C. Taylor, Harris Fulmore, E. T[illegible]pper, jr, Philip Fulmore, Abraham N. Tupper, David McG. Johnson, John Wier, Eben

MILLER BROS., EVANS BROS. PIANOS, 116 and 118 Granville Street, Halifax.

Iron Gates, Wire Fencing, MUNRO BROS., New Glasgow, N. S.

Prayer and Hymn Books in great variety at T. C. ALLEN & CO.

Fales, Alex B. Fletcher, Jos C. Crowe, Thos W. Crowe, John A. P. McLellan, John Clark, Hugh Munro, John T. B. Henderson, Silas E. Black, Edward Hyslop, Don. M Sutherland, Jotham Blair, Chas Longhead, Robt. Forbes, Geo. Fulton, John McKay, Jas. Norrie, David C Slack, S. G. A. Morrison, Patrick Hill, Harris Harrington, L J. Crowe, Thomas McKay, Levi Davidson, Thomas J. G. Nelson, John Miller, William Blair, John Lightbody, Ebenezer Beattie, James Kent, Robert Dill, William Lynch, John C. Archibald, Walter B. Hingley, Robert Grant, Amos Fountain, Andrew Y. Corbett, Andrew K. Moore, Thomas Malcolm, William M. Hiltz Alexander A. McKimmie, C. W. Johnson, George Campbell, C. B. Archibald, Amos McCully, J. B. Fraser, Fred. Meagher, James Miller, James Graham, Gilbert Sutherland, William McKenzie, James McCurdy, Wm Creighton, James A. Cox, Hiram H. Eaton, John Dickie, Joseph H. Morrison, Geo Gunn, Augustus McCurdy, John Sutherland, Thomas Parker, W. H. Hogg, Eddy Tupper, William N. Dickson, Andrew Cox, Enos Boomer, Richard Craig, J. E. Bigney, Charles N. Cummings, George Marshall, George H. Bates, Andrew O'B. Johnson, Frederick A Laurence, Henry C. Upham, John B. Fleming, William Deyarmond, Geo. F. Crowe, W. A. Fulmer, Leonard G. Crowe, Robt. Stevenson, Charlton Gay, G. A. Fulton, George C. Stevens, John Dart, Thomas M. Dunphy, George Creelman, R. A. Loughead, Jacob Harvey, David Annand, Robert Benjamin, Benjamin Budge, John F. Putnam, Joseph H Davison, John McGrath, Daniel Hislop, Charles Cox, 3rd, Robert McLeod, C. L. Marsh, J. A. McDorman, Samuel F. Morrison, James Cock, John Wilson, John Cook, sr., Charles D. Creelman, James Clifford, Alex S. Ross, Robert Smith, Thomas Frances, E. T. Sibley, Wm McLeod, John Bonyman, (Edwd's son), Alex Weatherbe, Fredk Tupper, Thos Waugh (Samuel's son), Wm Ellis, Jno A. Dickson, R. H. Fulton, L. C. McQuinn, Thos R. Morrison, W. W. McLellan, Alex. Flemming, Folly Mt, David W. Archibald, Hugh McKay, J. W. Johnson, David Donaldson, jr, Wm. Dunlap, 3rd, James Reid, Brule; Robert McIntosh, Falls; Daniel Geddens, William A. Mattatal, T. M. King, Truro; John Howard Fulton, A. J. Steele, Reuben Starritt, Silas Herbert Fulton, John Johnson, W. Tatamagouche; Samuel H. Tupper, Kenneth R. McLean; Jas W. Clarke, Tatamagouche; Sydney Clarke, W. Tatamagouche; Edward H. McGregor, H. C. Bigelow, L. Stewiacke; Harry A. Johnstone, W. New Annan.

County of Cumberland.—William Pipes, J. K. Elderkin, Geo Knowlton, James Fullerton, Norman McLeod, Martin Chapman, Peter McFarlane, Cyrus Black, Douglas Pugsley, Wm. B. Brundage, Robert Ward, David Fullerton, M. K. Pugsley, Wm Waugh, David Ross, Lemuel Bigney, Edwin Johnston, Donald McKenzie, Thomas McKay, Ephraim Howard, James Z. Bliss, Archibald Dickey, Charles Creed, M. D., Thomas R. Black, Thomas Roach, Hiram Black, William Moffatt, Samuel Baird, John Atkinson, John Hewson, J D. Deemings, Luther Baker, W. D. Main, James S. Hickman, Alex M. Wills, I. Embree Wood, Robt Christie, Thos Kirkpatrick, Zebud A. MacKay, Chas H. Bent, Law. Hannon, Angus McGilvray, William Greenfield, Chas T. Oulton, Joshua Black, Wm Oxley, Charles Smith, Geo Hill, C. Edwin Atkinson, Chas Hatfield, Jesse W. Fullerton, W. Y. King, John W. Boyd, Joshua Dewis, D. Dickinson, Henry

CLAYTON & SONS, Complete Lines in Boys' and Men's Clothing, Top Shirts, Under Shirts and Furnishings.

CONNOLLY'S BOOK STORE, HALIFAX, N. S.—See page 54.

Roses at NOVA SCOTIA NURSERY, Lockman St., Halifax.

Davis, Albert D. Chapman, William Black, A. A. Stevens, Robert J. Mitchell, Rufus S. Purdy, Daniel Y Holmes, George Scott, Henry Hunter, John Sutherland, George Chapman, Isaac Brown, Isaac Purdy, Edward Betts, B. S. Seaman, Peter McDonald, John K. Morris, David Mitchell, Peter McLean, Thomas Lowther, James G. H. Brown, James A. Elliott, Samuel E. Freeman, A. G. Purdy, Amos Purdy, I. J. Hingley, Rich. Lawerison, Rufus Woods, Thos Rolston, J. M. Atkinson, T. J. Copp, Job H. Seaman, Nelson Fillmore, John McArthur, John W. Smith, Gilbert Seaman, Hezekiah King, Jesse D. Montrose, Rich L. Black, John W. Schurman, Geo W. Forrest, Geo W. Gilroy, Robt Barclay, Sanford H. Purdy, Henry A. Johnson, William Hall, James E. Gilland, James R. Morris, Samuel W. Salter, Hugh D. Chisholm, Alfred E. Melanson, Sampson Moore, jr, Charles S. D. Chapman, Wm R. Henderson, David Stewart, Wm E. Blenkhorn, Thos J. Seamans, D.R. McLellan, Daniel McLeod, Andrew Taylor, R. A. McLean, John Lockart, Robt W. Ripley, Richard Bennett, Alex McKenzie, Henry Swift, David Stewart, Fraser Hatfield, Alexander E. Fraser, Edward W. Shipley, Albert Bigney, T. R. Slade, Conrad W. Morris, Charles Bragg, Joseph Ogilvie, Duncan McDonald, Andrew Nicholls, Jeptha Harrison, Robert McCloskey, John M. Hunter, G. Allen Doncaster, Thomas R. Harrison, Rufus Hicks, John McInnis, Wallace Ridge; J. M Bigney, Westchester; T. M. Johnson, Oxford; Patrick Woodland, Wallace Bridge; E. J. Embree, Fort Lawrence; E. E. Fisher, Shinimecas; Robert D. Davidson, Wallace Bridge; Leander Treen, Malagash; Frank L. Peers, Spring Hill; Joshua H. Livingstone, Wentworth; W. W. Black, Shinimecas; Geo C. Harrison, Southampton; John G. Holmes, Parrsboro; Jas F. Trueman, Truemanville; D. F. Archibald, Athol; Blair Bent, Fort Lawrence; Amos Lusby, Southampton; Jas W. Brownell, Linden; Angus McDonald, River Hebert; J. L. McKim, Wallace Bridge; Rufus Metcalf, Williamsdale; Thompson Keilor, Amherst Point; Robt B. Murray, Spring Hill; Clinton Bigelow, Centreville; Geo E. Colter, Richmond; Henry Angus, Goose River; P. R. Peers, Wallace Bay; Jas W. Colter, Richmond; Alex. McKenzie, Malagash; Arthur Davison, Amherst; Wm Sutherland, Hansford; J. Alder Davis, Chas R. Casey, W. A. Fillmore, Burnett W. Ralston, Michael Dowlin, W. B. Huestis, Amherst; David Redmond, Pugwash; Thos Matheson, Thomson Station; Hance W. Baker, Athol; Geo O'Brien, Middleboro; Frank Seaman, Minudie; Alex McCulloch, Diligent River; Carson Atkinson, Westbrook; Frank Ferguson, Oxford; Jas Edw Read, Tidnish; David J. Taylor, Parrsboro; Benj Baird, River Hebert; F.W. Robb, Amherst; Elisha Finlay, Conn's Mills; Philip B Embree, Amherst; John A. Purdy, Springhill; John D. Reid, Gulf Shore; Lewis Jones, Pugwash River; John W. Herritt, Springhill; John F. Lodge, Port Howe; Alex McKenzie, North Shore; Ira Drysdale, Wallace; George Dunn, Springhill Junction; G. A. Gillis, Pugwash; G. T. Thompson, Little River; Morley B. Smith, Port Howe; John W. Seaman, Shulee; Jas. Cotter, Hartford; Robert S. Flinn, Wallace; D. C. Allan, Amherst; A. W. Atkinson, Advocate Harbour; C. Edwd Freeman, Amherst; W. O. Allen, Fraserville

COUNTY OF DIGBY.—*District of Digby*—Sterns Jones, W. F. Marshall, John V. Purdy, Benjamin H. Ruggles, Lauchlan McKay, Edward J. Haines, John W. Powell, Samuel T. Bacon, Edw W. Potter,

MILLER BROS., Pianos and Organs, 116 and 118 Granville Street, HALIFAX.

Wire Window Guards, MUNRO BROS., New Glasgow, N. S.

SMITH PREMIER, Best Typewriter, ALLEN & CO., Agents.

Géo A. Purdy, Israel Dunn, John S. McNeill, William Lent, Charles H. Denton, Jeremiah McLarghlin, John Welsh, Danl D. Morton, David Cowan, Francis Hutchinson, Edw Hogan, R. L. Black, Jos W. Denton, Steph Westcott, C. H. Payson, Wm C. Warner, Eliakim E. Tupper, Thos O'Singer, Ephraim A. Bacon, Edmund Burnham, John B. Letteney, John Holdsworth, Nathaniel R. Westcott, Wm M. B. Dakin, Nathaniel E Butler, John A. Clinton, Abraham Lent, Robert Bishop, J. Edgar Jones, Abraham Kinney, Jno Crowley, Jas A. Collins, Jos D. Payson, Jas Bingay, Jno A. Russell, Hy Blakesly, Watson Saunders, Nathan J. Thurber, George Bishop, George F. Stone, Peter Killilea, jr, Wm. O. Theall, Walter Walsh, Abraham L. Gavel, Joshua Reed, Jno Kinney, Solomon M. Dakin, Bernard Havey, Geo M. White, Edw C. Bowers, Geo M. Warner, John R. Hunt, Neill McNeill, Charles Burrill, Albert Marshall, Benjamin Sabean, Samuel Gidney, Wallace A. Purdy. *District of Clare* — Reuben Perry, Nicholas Deveau, Felix Deveau, John P. Thibedeau, Joseph A. Robicheau, George German, Raymond J. Deveau, James E. Stuart, Henry C. Sabean, Jno G. Nowlan, Wm Mullen, Wm H. Sabean, Francis Vantour, Oliver A. Soucie, William Darbison, Anselm M. Comeau, John E. Comeau, Ambrose H. Comeau, Francis J. Comeau, Jacob S. Allen, Louis J. Bounanfaut, Isaac LeBlanc, William A. Cann, Hectanooga; Aug. D. Melanson, Sylvain L. Comeau, Charles H. Butler, William J. Foley, James A. Taylor; Thomas Gorman, Meteghan.

COUNTY OF GUYSBORO'.—*District of Guysboro* — William G. Scott, John A. Steel, John Jameson, Joseph W. Hadley, Joseph David, William Hartshorne, Alfred W. Hart, David Scranton, Thomas O'Neil, Thomas C. Cook, William Tory, William Webber, James S. Nickerson, William H. Wylde, Samuel Aikens, Valentine McDonald, James Purcell, Herbert R. Cunningham, Geo. B. Hadley, Jas. Ferguson, John Matthews, Spencer H. Giffin, Thos F. Milward, Don Kennedy, Jas R. Atwater, Charles Taylor, Charles M. Francheville, Henry M. Jost, Abraham Cox, John McMillan, James H. Carr, John Chisholm, Donald Chisholm, Archibald Chisholm, William S. McKenzie, Stephen McMillan, William Wright, David Hudson, William G. Scott, jr., Peter Sinclair, Donald S. Ferguson, William H. Pye, William G. Simpson, James H. Buckley, John McGuire, Patrick C. Cullen, J. J. Sangster, John McG. Cunningham, William G. Hadley, A. K. White, Andrew Haley, Cyrus Parks, J. Gordon Peart, Robt. Peoples, Isaac J. Whitman, George Munroe, Almon B. Feltmeet, Archibald B. Chisholm, T. Scott McLeod, Wm S. Horton, Alex. W. Hattie, Ecum Secum; Samuel H. Peeples, W. H. Reeves, A. G. Winterbotham, Hazel Hill; W. S. Harris, C. H. Whitman, Robt T. Matthews, Abraham Fancy, Marie Joseph; James A. Mason, Country Harbour; Thomas Kennedy, Lakedale; William Gerrior, Larry's River. *District of St. Mary's.* — Dan Hattie, sr., Jno Hattie, Alex Fisher, Don. Kennedy, Robert Davis, D. K. McKeen, John Gillies, John Kennedy, Alexander W. Hattie, Don McDonald, Allen McQuarry, Angus Cameron, sr., Angus Cameron, jr., William L. Pye, Samuel G. McKeen, James Hemlow, R. H. Kennedy, Alexander Sinclair, C S. McIntosh, George Elliott, James McCutcheon, William Pride, Allen Rood, William H. Hemlow, John A. Kirk, Alex Sutherland, John Cruickshanks, A. Anderson,

CLAYTON & SONS, Manufacturers of BOYS' AND MEN'S CLOTHING.

CONNOLLY'S BOOK STORE, HALIFAX, N. S.—*See page 54.*

Cut Flowers mailed from N. S. Nursery, Lockman St., Halifax.

Charles D. Nichols, W. D. R. Cameron, James D. Sinclair, Nathaniel Ashton, David Kirk, D. A. Cameron, Wm H. Pye, Alex McDonald, Abraham Fancy; William Snow, Ecum Secum.

COUNTY OF HALIFAX.—*City of Halifax*—John Artz, James W. Fleming, John A. Bell, Chambers Blakney, Robert Boak, Hugh W. Blackadar, John H. Balcom, Adam Burns, Robert N. Beckwith, John W. Burton, C. C. Blackadar, Samuel Caldwell, William J. Coleman, Frederick D Corbett; Charles J. P. Clarkson, Thos P. Connolly, John Connolly, Wm Compton, Wm. Chisholm, Jno Doull, Wm Dunbar, Jno Davison, Jno Duffus, Jas Dempster, Jeremiah J. Donahoe, Patk Duggan, R. T. Braine, R. W. Fraser, Hyacinth Fuller, John Flinn, Alex Forrest, Peter Grant, E B. Sutcliffe, Dunc Grant, Jas L. Griffin, (Co. Stipendiary), Philip C. Hill, Dominic Farrel, William Hare, Patrick Hayder, W. D. Harrington, David Hunter, Peter Hogan, Henry Hart, John M. Inglis, Joseph Kaye, T. E Kenny, William J. Lewis, John P. Longard, George A. Leslie, James Gardner, Joseph Murphy, George P. Maling, Robt. Motton, Edw. Morrison, Isaac H. Mathers, Archibald Mitchell, Charles F. Mott, William Murray, James T. Dalton, William Nisbet, George Mitchell, John Y. Payzant, Michael J. Power, Thomas G. Power, M. H. Richey, William Roche, jr., Richard T. Roome, Gen. J. W. Laurie, Daniel Sullivan, James Godfrey Smith, Clarence J. Spike, Douglas M. Story, Dan J. Smith, David Thomson, James Thomson (Custos), Cathcart Thomson, Dr. John Ternan, Robert Taylor, Wm. J. Veith, John Woodill, Thomas Walsh, C. J. Wylde, George W. Wiswell, William H. Ross, Francis A. Romain, George E. Franklyn, Frank S. West, W. B. McDonald, Jas. Dwyer, Arthur P. Silver, Wm Woodill, Thomas C. Allen, Wm. J. Butler, C. C. Vaux, John McInnes, H. D. Blackadar, Thos. Leyden, Chas. S. Lane, J. B. Neily, W H. Neil, Herbert Crosskill, F. W. Jubien, Jas. A. Gass, Osborne Blois, W. T. Kennedy, Geo E. Boak, John H. Barnstead, Edwin M. Clay, James R Cragg, Arthur W. Redden, George M. Smith; Lawson E. Fenerty, John Kline, John Milsom, North West Arm, Halifax; G. Dustan, Patrick Fuller, Jas G Foster, Wm R Foster, Benj Russell, George Shields, George J. Troop, Alfred Elliot, Hny Romans, Colin McNab, Chas. H. Harvey, Wm C. Bishop, Alex McKay, John B. McLean, Dartmouth; D. Archibald, U. Musquodoboit; D. W. B. Reid, Dav Archibald, 16th, Mid Musquodoboit; Dav W. Archibald, Sheet Harbor; Robert Adlington, M. D., Gay's Riv.; Ephraim E. Burgess, Low. Bedford; (Dist. 15); Edw. Bowers, Portuguese Cove; John G. Bissett, Cole Harbor; Enos Baker, Jeddore, (East); Andw Bellefontaine, Chezzetcook, (Dist. 28); John Barron, Upper Musquodoboit; George Burris, Upper Musquodoboit; James Croucher jr., St. Margarets Bay; N. P. Christian, Upper Prospect; Norman Campbell, Harrigan Cove; Henry Cruikshanks, Little River; Thomas E. Chase, M. D, Haggetts Cove; Thomas F. Connors, East Dover; Adam Dean, Upper Musquodoboit; George S. Dickey, Middle Musquodoboit; Frederick Darrah, Herring Cove; George Dauphiney, Head St. Margaret's Bay; H. McHart, Sheet Harbour; Jas Fraser, St. Margaret's Bay; Chas Fader, East Dover; James Farquharson, Preston Road; Rich Fleming, Ketch Harbor; George Garrison, Peggy's Cove; Andrew Gray, Sambro; John Gibbons, Ingraham River; Joseph Hamilton, Bedford; John Higgins, Middle Musquodoboit; William C. Henley, Spry Bay; Wm Hay,

KILLER BROS., New Raymond Sewing Machines, 116 and 118 Granville Street, Halifax.

Bank & Office Wire Work, Munro Bros., New Glasgow, N. S.

Send to T. C. ALLEN & CO., Halifax, for Books on Farming.

Tangier; Carvossa C. Hart, Sheet Harbor; Alvan Hubley, French Village; Edward Johnson, Bear Cove; George Jamieson, M. D., Ship Harbor; Jas Kent, Upper Musquodoboit; Wm T. Kent, Musquodoboit Harbor; John Kirker, Quoddy, (Dist. 34); John Lingley, Waverley; Geo J. Longard, Upper Prospect; John Lapierre, Chezzetcook, West; Jas B. Laidlaw, Waverley; Samuel J. Mason, St Margaret's Bay; Jacob Marriott, Pennant Bay; George H. Madill, Milford Station; James Morash, Dover; Peter W. Maskill, West Jeddore; Arch. McPhee, Gay's River; George Wood, 3 Mile House; M. McFarlane, Sheet Harbor; John F. McKenzie, do; Walter McCurdy, Middle Musquodoboit; William McKenzie, Preston Road; David A. Nicholson, Beaver Bank; Jas. O'Leary, Thos O'Leary, West Quoddy; Alfred G. Ogilvie, Little River; Wm Perry, Sheet Hrbr; Thos A. Parker, Up Musquodoboit; Dennis Deloughrey, Preston; John C. Ross, Tangier; John G. Reynolds, Up. Musquodoboit; Geo H. Rowlings, Musquodoboit Hbr; Henry Shelnutt, Shoal Bay; John E. Shatford, Hubbard's Cove; John A. Shiers, Sth East Passage, (Dist. 33), James E. Shatford, Indian Harbor; J. W. Stewart, Sheet Harbor; John J. Simmons, Lower Prospect; Walter Stoddard, Clam Harbor; J. S. Stewart, Upper Musquodoboit; William Sedgwick, Middle Musquodoboit; Charles N. Sprott, Middle Musquodoboit; John Thomas, Benjamin Thompson, John Thomas, jr., Hammond's Plains; John D. Tupper, John H. Taylor, Middle Musquodoboit; Sam Thomson, Hammond's Plains; Francis Webber, Sackville; Stephen White, Martin Walsh, Upper Prospect; Thomas Wilks, Meagher's Grant; Benj C. Wilson, Waverley; Wm Geddes, Sheet Harbor Passage; Caleb F. Hubley, Black Point; Geo Hartling, jr, Ecum Secum; Wm M. King, Wellington Station, (District 18); John Irving, Mooseland; Henry J. Balcam, Salmon River; John Stephen, Fall River, (Dist. 18); William Burris, Little River, (Dist. 35); Joseph Himelman, Eastern Passage, (Dist 33); James Fader, East Dover; Jas F. Anderson, Musquodoboit Harbor; James E. Conrod, Spry Bay; L. F. Hill, Ship Harbor; Elijah J. Covey, Indian Harbor, (Dist. 11), Samuel McKay, Preston; Alex. McInnes, Musquodoboit Harbor; Daniel Lapierre, Grand Desert (Dist. No. 28); John Caffaro, Terence Bay; James Fitzgerald, Portuguese Cove; Jas Allison, Hammonds Plains; John Strachan, Rockingham; Rufus T. Page, Bedford; Alfred D. G. Smith, Lochaber; Daniel A. Moser, Cow Bay; Stewart Bryson, Upper Musquodoboit; J. K. Andrews, Dutch Settlement; James Billman, North West Arm; Freeman Elliot, Henry Lethbridge, Dartmouth; Frank D. Hillis, Halifax; John T. McLaren, West Chezzetcook; Wm. C. Morrison, Oldham; H. G. Stemshorn, Mooseland; James J. Thomson, William A. Conrad, Thos Goudge, Wm H. Gibson, Halifax; Edmund A. Creighton, Shad Bay; Judson J. Hubley, Indian Harbor; John H. Jennings, Moose River; Wm. J. Duggan, East Dover; Jas. H. Dow, Andrew B Boak, Halifax; Edward Hayes, Herring Cove; Reuben W. Prest, Mooseland.

COUNTY OF HANTS—*Western District*—John Burgess, Robert Allison, Michael B. Salter, Isaiah Dimock, James M. Higgins, Benjamin Marsters, James Reynolds, Wm Bennett, Shubael Dimock, Harris Martin, Thos A. Smith, Monson Goudge, Geo H. DeWolf, Jno Smith, J. B. North, Wm Davison, Geo Armstrong, Wm Fish, Geo Harvie, Burlington; S. Mumford, John A. Taylor, Hantsport; W. B.

CLAYTON & SONS, Complete Lines in Boys' and Men's Clothing, Top Shirts, Under Shirts and Furnishings.

CONNOLLY'S BOOK STORE, HALIFAX, N. S.—*See page 54*

OAKS at NOVA SCOTIA NURSERY, Lockman St., HALIFAX.

MILLER BROS., New Williams Sewing Machines, 116 and 118 Granville Street, HALIFAX.

Shaw, Nathan Wilcox, William Beckman, John Sterling, David Scott, William Curry, Alfred Thomas, James E. Burgess, Charles E. Young, William Bailey, Ezekiel N. Marsters, William H. Mosher, John Taylor, Charles T. Cochran, Saml Murphy, John Calder, John Mosher, J. Lynch, Anthony S. Sanford, Wm Mosher, Noah Mosher, William L. Chittick, Watson Dill, Allan Haley, William O'Brien, John Keith, Theophilus Cowan, William Harvie, John A. Taylor, John M. Payzant, Joseph Watley, Robert Paulin, D. D. Davidson, W. M. Christie, Robie McLatchy, A. S. McLean, John Campbell, Wilbur D Carter, David Hunter, Wm Sangster, Falmouth; Jas Cochran St. Croix, Robert Chambers, Brooklyn; Jas W. Curry, Windsor; Elisha Church, Falmouth; Jas. Farquhar, Newport; Wm. O'Brien, Windsor; Thos Hanson, Falmouth; Saml C. Hunter, Newport; Wm J. Fenton, Rawdon. *Eastern District*—Joshua Withrow, Up Rawdon; Jas McKenzie, John N. Meek, John T. Scott, Dan Blois, A. B. Smith, Jas Ellis, A. Kirkpatrick, Jno Urquhart, Evan Urquhart, G. P. Thompson, Jno McLearn, Benjamin Blois, William Etter, Hugh McLearn, William H. Guild, Angus Rose, Henry Canavan, Robert Faulkner, James Dearman, Thomas Hunter, H. L. Yeomans, Jacob Hennigar, Alexander Roy, Archibald Frame, Alfred Putnam, Wm Blake, David R. Crowe, Geo Ainslie, Jas W. Falkner, John Sim, Wm Wardrope, Thomas Clark, Nelson Wier, William Stephens, Michael Torhune, Lockhart Lawrence, Duncan McLean, Chas H. Snide, Geo W. Smith, John McKenzie, Wm Currie, John McCulloch, Andrew Pearson, John Fenton, John Graham, John Putnam, Osmond O'Brien, George Smith, James A. Thompson, R. B. Eaton, Adams McDougall, Adam Roy, Stephen Putnam, D. F. Singer, David R. Smith, Milton O'Brien, John McLearn, Henry Ward, Gilbert W. Walker, Archd. McCallum, G. W. Corbett, Albert Hobart, John W. Morris.

County o Inverness.—Hugh Cameron, M.D., J. S Hart, Wm McPherson, Donald Chisholm, Peter Smyth, jr., Neil Cameron, Allan McDonald, Allan McMillan, Murdoch A. Ross, John H McKeen, A. Campbell, Neil Gillies, Archd McPhail, Allan McDonald, John Mc Donald, Hugh Gillis, Dun McDonnell, Alex McEachren, Alex Chisholm, John Chisholm, Malcolm McLeod, Angus Beaton, Neil McDonald, J. Duncan Cameron, Donald McMillan, J. McDougall, Arch Boyle, Farquhar McRae, Duncan McLeod, Alexander McDonald, Arch McDougall, John Beaton, Donald McLean, John McLeod, James Doyle, Arcene Doucet, Donald McDonald, Donald Smith, Allan Cameron, James Coady, John McLennan, Lauchlin Kennedy, Finley Beaton, Alexander McDonald, Angus McCormick, James Ross, John Geo Crowdis, Donald McFadyen, Donald Smith, George C. Lawrence, jr., John McDonald, Neil McAuley, Whycocomagh; John Hingley, Hugh McDonald, Jno McIsaac, Alexander McEachren, John Cameron, Patrick Dowling, Jacob Ross, Archibald Cameron, Donald McDonald, Angus McPhail, Joseph White, Neil McMillan, Ronald Campbell, Murdoch Matheson, Thomas Tompkins, D. F. McLean, William Clough, A. K. McLean, M. D., Christopher Smyth, Angus McDonald, Hector McKenzie, John McKay, Neil McAulay, Alex McQueen, Malcolm Cameron, J. A. Ingraham, D. W. Hennessy, Alexander McLeod, A. H. Sutherland, A. A. Taylor, Joshua Smith, Port Hood Island; Allan McDonald, Dougald McDonald, Alexander McDonald, John G. McQuarrie, Neil McLean, Thomas Crowdis, John H. Murphy, Angus Kennedy, Peter

Railway Fencing, Gates, MUNRO BROS., New Glasgow, N. S.

T. C. ALLEN & CO. sell all kinds COMMERCIAL FORMS.

McIntosh, John McMaster, John McDonald, D. D. McLellan, J. P. McFarlane, John McMillan, Dougald A. McFarlane, Alexander McLellan, D. T. McDonnell, Hugh McMaster, John A. Gillies, D. E. McKay, J. B. McDougall, Patrick Cormier, Joseph Devereaux, Ron Beaton, James McPhail, James McIntosh, A. C. McEachen, Angus McIntosh, David W. Munro, Ron J. McDonald, Alex McLellan, Farquhar W. Matheson, John McKay, Lewis McDonald, Mark W Crondis, Donald Gillies, Murdock W. Ross, Duncan McEachern, (Alex's son), Rodk McMillan, Wm. Kidston, D. E. McLean, Lazor LeBlanc, Charles Aucoin, James Calder, Arsene Doucet, Wm. H. Philips, Archibald McLellan, Geo. D. McLeod, John R. MacDonald, Peter Campbell, Patrick W. Fortune, Angus D. McLellan, Dennis Town, Ronald Gillis, A. G. McLellan, Daniel McLean, John K. McDonald, Archibald McDonald, Whycocomah; Chas F. Chiasson, Cheticamp; Allan McKinnon, R. G. McLellan, Port Hood; Robert Frizzle, Jas Meagher, Brook Village; Michael Gillis, Broad Cove; A. D. McLellan, E. Side Margaree; J. Harry Ladd, Loch Levin; Hugh R. Beaton, Smithville.

County of Kings.—Fairfield Smith, Aylesford; E. P. Borden' Kentville; Richard W. Kidston, Cornwallis; Irad L. Benjamin Gaspereaux; Jacob Lockhart, Cornwallis; Abra Newcomb, Cornwallis; Zebulon Neily, Sydney Welton, Aylesford; D. Huntley, Avonport; Charles Wolfe, Waterville; Robt Schofield, Gaspereaux; John Kirkpatrick, Aylesford; Thos A. Wilson, Dalhousie, Aylesford; Levi C. Woodworth, Canning; Robt Burns, Hantsport; Hiram Borden, Augustine A. Pineo, Wolfville; James Leard, Grand Pre; John M. Parker, Berwick; Edwin Parker, Somerset; George Kinsman, Grafton; Henry Lovitt, Kentville, William C. Hamilton, Grand Pre; James Northup, Harborville; Isaac Hamilton, Kentville; Leonard Fitch, Aylesford; John H. Miner, Gaspereaux; Bernard Farrell, George Dodge, Kentville; John W. Barss, Wolfville; John P. Lyons, Port Williams; Benjamin P. Weaver, Canning; Edward C. Foster, Berwick; George Harvey, Gaspereaux; George N. Fuller, Hantsport; Obed Benjamin, Gaspereaux; George Hamilton, Grand Pre; Jacob N. Wheaton, Centreville; Wm Bowles, Waterville; Ansil T. Baker, Somerset; J. B. Davison, Wolfville; E. Schofield, Schofield Mountain; Leonard Hisley, Sheffield's Mills; Ed. A. Davison, Gaspereaux; Wm C. Bill, Bill Town; Abr G. Marsters, Port Williams; Eliakim Tupper, Berwick; Henry L. Baker, Aylesford; Amos Baxter, Canning; Moses Brown, Somerset; James Doyle, Kentville; John Tobin, Port Williams; J. P. Cunningham, Kentville; William A. Porter, Hantsport; George L. Jess, Scott's Bay; S. W. Webster, Cambridge; Wm S. West, Leander Rand, Canning; Ed R. Bishop, Port Williams Station; Gideon Power, Canard; Oliver Woodworth, Grafton; W. M. Sanford, Medford; Jeremiah Bligh, Lakeville; Leander Eaton, Canard St.; Thos Tuzo, Horton Landing; Dav E. Ross, Weston; W. H. Skinner, Somerset; C. R. Northup, Canning; John N. Coleman, Lakeville; John W. Margeson, L. De V. Chipman, Kentville; Obed Newcomb, Port Williams; John S. Belcher, Church St.; Jno S. Woodworth, Berwick; W. Smith, Port Williams; Thomas Craig, Brooklyn St.; Justus W. Warner, James Patterson, Aylesford; John Faulkner, Grand Pre; Rupert C. Forsythe, Gaspereaux; E. M. Jordan Kentville; P. M. Brecken,

CLAYTON & SONS, Boys' and Men's Clothing, WHOLESALE AND RETAIL.

CONNOLLY'S BOOK STORE, HALIFAX, N. S.—*See page 54.*

Bouquets by mail from N. S. Nursery, Lockman St., Halifax.

Canard St.; Frederick Brown, Wolfville; Charles A. Taylor, Elias S. Graves, John Foster, Aylesford; George E. Cox, Avonport; J. W Bigelow, Wolfville; Jehiel Davison, J. L. Gertridge, Gaspereaux; Gideon E. Reid, Kentville; John W. Hamilton, Greenwich; Benjamin Kinsman, Upper Dyke; John Loomer, Kingsport; Ebenezer Cox, Blomidon; Henry Shaw, Waterville; Charles Lemont, Lakeville; Leonard Rockwell, Church Street; R. W. Starr, Wolfville; J. T. Jackson, Port Williams; R. M. Rand, Canard St.; W. Graves, Aylesford; J. L. Bishop, G. E. Bishop, Port Williams Station; Albert D. Nichols, Aylesford; E. M. Beckwith, Canning; Henry E. Jefferson, Berwick; Charles Illsley, Somerset; Manning Chute, Berwick; J. S. Pineo, Waterville; Albert Webster, Cambridge; John B. Best, Brooklyn Street; Francis Lyons, Sheffield's Mills; F. W. Chipman, Kentville; Samuel Baker, Aylesford; John H. Hall, Kentville; Charles E. Eaton, Canada Creek; John W. Fullerton, Port Williams; R. F. Reid, Wolfville; Alfred Whitman, Waterville; N. P. Spurr, Aylesford; John Reddan, Wolfville; A. McN. Patterson, Horton Landing; Stephen Taylor, Douglas Bent, Aylesford; Patrick Burns, Gaspereaux; J. M. Marchant, Brooklyn Street; Philip Brown, Port Williams; E. C. Banks, Waterville; Asa Steele, Scotts Bay; Wm. H. Webster, Kentville; Enoch Griffin, Upper Dyke Village; Edward Eaton, Morden Road, Aylesford; Nathan West, Cold Brook; Edw McLatchey, Grand Pre; Ross Chipman, Chipman's Corner; Alexander G. Morse, Aylesford; Joshua Beardsley, Harborville; Joshua Chase, Sheffield's Mills; Geo McMahon, Aylesford; Isaac B. Jackson, Cold Brook; R. D. G. Harris, Canning; J. P. Chipman, Kentville; Joseph Steel, jr., Scott's Bay; Alex Givan, Harborville; C. W F. Webster, Cambridge; Simon Wood, Sheffields Mills; Guilford Newcomb, Everett Kinsman, Centreville; Clark Illsley, Somerset; John A. North, Canning, Ainsley Bishop, Kentville; Arth W. Smith, Kingston Station; Pryor J. Bishop, New Minas; John H. Webster, Cambridge; Henry J. Chute; Perry J. Chute, Berwick; Edward L. Gould, Long Island; Amos H Ewing, Aylesford; John Neville, Hall's Harbor, Roland A. Chase, Sheffield's Mills; W. H. Chase, Wolfville; John E. Dunham, Bill Town; Wellington Turner, Harborville; Job Randall, Aylesford; W. H. Robinson, Brooklyn St.; Wm Pineo, John Caldwell, Cambridge; Thos W. Cox, Kentville; Stephen Spicer, Pleasant Valley; Charles E. Sanford, Somerset; Smith Welton, Eri Neily, Aylesford; Edwin T. Benjamin, White Rock Mills; Robert Burns, Hantsport; James Northup, Harborville; Ezekiel K. Ilsley, Sheffield Mills; Thos H. Morse, Somerset; E. A. Davison, Gaspereaux; D. M. Dickie, Canning; Wesley W Taylor, Avonport; Finley Mackintosh, Waterville; Fred G. Curry, Horton Landing; A. C. VanBuskirk, Kingston Sta.; X. Z. Chipman, Wolfville; Joseph A. Kinsman, Weston; James W. Caldwell, Wolfville; L. O. Neily, Aylesford; F. A McMahon, N. Aylesford; John H. Dennison, Kentville; C. B. Dickie, Canard; Clement C. Vaughn, Wolfville; Rufus Forsyth, Gaspereaux; John Clark, Berwick; Charles O. Cook, Harborville; S. J. Nichols, J. B. Thomas, S. C. Parker, Berwick; Lambert O. Neily, Timothy Phinney, Aylesford; Edward G White, Weston; Jeremiah W. Hutchinson, Town Plot; Freeman Ratchford, Berwick; Chas McGregor, Aylesford; S. W. Bligh, Berwick; Charles A. Campbell, Port Williams; Wm Young, Kentville; A. S. McDonald, Upper Dyke Village; Robt E Rockwell, Brooklyn St.; Peter Innes, Cold Brook; W. H.

HILLER BROS., KARN PIANOS AND ORGANS, 116 and 118 Granville St., HALIFAX.

OFFICE WIRE WORK, MUNRO BROS., New Glasgow, N. S.

Photograph and Scrap Albums at T. C. ALLEN & CO'S.

Robinson, Woodville; J. A. Northup, Canning; Freeman E. Coldwell, Gaspereaux; J. Hance Cox, Cambridge; John C. West, Weston; Caldwell J. West, Aylesford; John McLaughlin, Grafton.

COUNTY OF LUNENBURG.—*District of Lunenburg*—Henry Baily, James D. Selig, W. J Dauphinee, Abraham Zink, Stephen Langille, Thomas Curll, Eli Hopps, Patrick McGuire, James H. Hirtle, Frank Powers, Lunenburg; Morton Wheelock, George Barss, Adam Durland, Avard Foster, Alexander Trethoway, Elkanah Lohnes, New Germany; Lemuel S. Drew, J. D. Sperry, Lemuel C. Sperry, J. P. Amstrong, Petite Riviere; Samuel Smith, Petite Riviere; Lewis Knaut, James M. Metzler, James Wynacht, Jacob Pickles, Henry Schnare, Mahone Bay; Daniel H Ritcey, Ritcey's Cove; T. K. Cragg, J. M. Hoyt, Eli Ramey, Thomas T. Keefler, Joseph R. Wyman, John Levi Oxner, Hen E. Cook, E. J. Manning, Jas A. Curll, Bridgewater; Joseph Baker, Pleasant River Road; Enos Teal, Jno Teal, Broadcove; Josiah W. Rudolf, Reub Dauphinee, Upper Lahave; Jas Faulkner, Henry Kedy, Wm Faulkner, Jas Fisher, Jas Kedy, Ed Smith, Chelsea; Jos Ritcey, Gab Seaboyer, Ritcey's Cove; Edward Langille, James Langille, Martin's River; W. H. DeLong, New Germany; William Remby, West Dublin; D. B. Himmelman, Nicholas Oxner, John Gaul, John D. Himmelman, Lower Dublin; Richard J. Jenkins, Conqueral Bank; Albert Pearl, Tancook; Gideon Langille, Nathaniel Hebb, Blockhouse; James McKean, West Ferry, Lahave; Benj Snyder, Branch; Cyprian Godard, Robt Hunter, Bridgewater; Alfred Zwicker, Mahone Bay; J. W. Frail, Mahone Bay; Robt Wile, Waterloo; Jas J. Miller, New Dublin; Josiah B. Rafuse, Enos Kaulback, Conquerall Bank; Samuel Risser, Rose Bay; William Hayward, Petite Riviere; Michael Romkey, Upper Dublin; John Shankle, Lahave; Edwd Moser, Kingsburg; Lorenzo Parks, Lahave; Jas Dowling, Eli Ernst, Andrew Gardner, Lunenburg Town; Samuel A. Chesley, George H. West, Jos. C. Feindel, J. Leander DeLong, New Germany; Richard H. Griffiths, Lunenburg; William Thomas, Tancook Island; George A. Bolliver, Conquerall; Joseph Shoup, 2nd Peninsula; Joseph Cross, Conquerall; W. T. Lindsay, Patrick McGuire, Lunenburg; Augustus Reinhardt, Vogler's Cove; John T. Quinlan, Mahone Bay; Maynard F. Colp, P. River Road; Thomas W. Johnson, Baker Settlement; James Fendel, New Germany; Simon W. Croft, West Dublin; Edward Corkum, Petite Riviere. *District of Chester*—Jas. Lantz, Henry Alders, George Ross, New Ross; George H. Mills, Robert Smith, Chester; Casper Oxner, James Hennigar, Chester Basin; George Redden, James E. Whitford, David Evens, Artemus Fader, Chester; Silas Corkum, W. Road; Levi Oxner, Ephraim Hennigar, Chester Basin; James W. Langille, West Shore; George H. Windrow, New Ross; James A. Boutilier, Baywater; George Young, Mill Cove; William Chandler, Joseph Coolen, Fox Point; Samuel Hiltz, New Ross; C. E. Williams, Chester; Henry G. Meisters, New Ross; Joseph Lantz, New Ross.

COUNTY OF PICTOU—Dun McDonald, William Fraser, William Langille, James Grant, William Smith, Alex Cameron, Alex McKay, H. R. Narraway, Don McDonald, Jno Holmes, Jno H. Lane, Jno Ross, Alex Chisholm, Don Fraser, Jas Wentworth, Dun Robertson, Thomas Horn, James Holmes, James W. Carmichael, Alex. McHardy, John McPhee, David Ross, Black River; Robert Fraser, Andrew

CLAYTON & SONS, Boys' and Men's Clothing, WHOLESALE AND RETAIL.

CONNOLLY'S BOOK STORE, HALIFAX, N. S.—*See page* 54.

HOUSE ROSES at N. S. NURSERY, Lockman St., HALIFAX.

Campbell, David Patterson, Alexander Grant, Duncan McKay, Richard Tanner, Daniel McDonald, John R. Noonan, Donald McKay, Alexander McKay, Thomas Fraser, James Hudson, John McDonald (A.'s son), John McDonald (J.'s son), William McGillivray, Charles McKinnon, Charles McDougall, William Cameron, Charles McLellan, George Campbell, J. Hislop, A. Fraser, Donald McDonald, James Fraser, William Brownrigg, Donald Ross, John Cumming, Jas Cumming, Don D. McDonald, Robert McNeil, Allan McPhee, M. C. Olding, Wm S. Fraser, Ang McMillan, Jno Falconer, Wm McLaren, A. J. Patterson, John Yorston, Thos Kennedy, Daniel Sutherland, Daniel Chisholm, Alexander Matheson, Wm Morton, jr., Anderson's Mt.; Jas D. McGregor, Jas Kitchen, John Henry, David Tattrie, Samuel Archibald, John Gollan, John McLeod, George Lowrie, Finlay Cameron, Thomas Grant, Robert McNaughton, Daniel Munro, Robert McLean, John Miller, C. Dwyer, Peter Brown, George Smith, John Fraser, David Huggan, James Mitchell, William C. Olding, John D. Fraser, E McLellan, John McDonald, William Irving, Robert Dewar, George McConnell, Alexander McGillivray, John R. Davies, Kenneth Cameron, Samuel A. Foster, John McKenzie, James Ross, Robert S. McCurdy, John Fraser, Robert Campbell, Alexander Sutherland, A. M. Fraser, Charles McKinnon, Alexander N Gunn, Norman Gunn, John D. Cameron, David Connors, Francis McKenzie, J. D. McDonald, Neil Fraser, Jas Keith, Richard Fraser, David Culton, William McLean, Roderick McDougall, Jas Fraser, Jas Roy, jr., Jno F. Oliver, Robt Simpson, David Ferguson, Allan A. Ferguson, D. Fullerton, Daniel McDonald, Angus McDonald, Charles Wilson, William Ross, John Pringle, John McKenzie, Murdoch McKenzie, William McIntosh, A. J. McKay, Geo Sutherland, David McKay, Alexander McKay, Colin Fraser, Hugh Fraser, Robert McLeod, Angus McQueen, Peter Campbell, Archibald McKay, John Murray, Kenneth McKenzie, John Greener, Samuel Fraser, Thomas McDonald, Hugh Gray, Angus McDonald, George Campbell, James Grant, Duncan McIntosh, John McDougall, Malcolm Fraser, Evan Cameron, Alexander McPherson, Daniel McLeod, James Willis, Colin Fraser, Malcolm Ross, Alexander G. McDonald, John Cameron, William F. McKenzie, Fred W. Fraser, Angus Murray, D. W. McDonald, Angus McDonald, Alex. W. McBean, James McIntosh, James McKay, Alexander McGillivray, James Johnston, Donald Gray, Donald Murray, Wm R. McLean, Francis Love, James S. Gordon, Daniel Campbell, Daniel McGregor, David Colquhoun, William McLean, J. F. McDonald, John H. Bell, Alexander Grant, John Fraser, Roderick McCulloch, Peter Grant; Geo McDonald, Robt McArthur, Glengarry; Alex F. Campbell, James Hogg, Pictou Island; Arthur Proudfoot, Lorne; John W. McCabe, River John; Duncan Munro, Sea View; Alexander McDonald, Toney River; Edward Doherty, Daniel Campbell, John R. McLeod, White Hill; Daniel W. McKinnon, Thomas Marshall, Trenton; John F. Cameron, Stellarton; Thomas J. Gray, Westville; Robert Murray, Four Mile Brook; W. Scott Fraser; D. W. Crockett, Hopewell; Robt Murray, Vale Colliery; Hugh Cameron, Vale Colliery; Harvey Graham, New Glasgow; James Stewart, Little Harbour; Thomas Henderson, Ponds; George D. Ives, Pictou; Alex. F. Grant, Riverton; Robt. W. Oliver, Pictou; John Maxwell, Westville; Mitchell Copeland, French River; James Ritchie, W. B. River John; Geo. M. Kerr, New Glasgow; George Fraser, John C. Munro,

MILLER BROS., Wheeler & Wilson Sewing Machines, 116 and 118 Granville St., HALIFAX, N. S.

New Glasgow Wire Works, Munro Bros., New Glasgow, N. S.

WRAPPING PAPER and TWINES at T. C. ALLEN & CO'S.

Thorburn; F. Fraser Priest, Central Carriboo; Hugh McKay; Thorburn; Wm. Redmond, River John; John Gray, Westville; Alex R. Reitie, Stillman; Geo McKay, New Glasgow; John G. English, Granton; Thos M. Boggs, Hopewell; Alex McDougall, Blue Mountain; Alex Fraser, Garden of Eden; James McConnell, sr., Meadowvale; Howard S. Kennedy, Alma; John M. Dunbar, Hopewell; Wallace Ross, Ferrona; James A. McDonald, Piedmont Valley; Neil Matheson, Lansdowne; John D. McQueen, Little Harbour, Jas J. Hamilton, Westville; Saml Langille, River John; Rodk Fraser, Marshdale; Joseph C. McLeod, Roger's Hill; Robert Falconer, Green Hill; Alex Ross, Cariboo River.

County of Queens.—Eldred Cohoon, Enoch Steadman, Lewis A. Sponagle, Stewart F. Gardner, Richard Knowles, William H. Freeman, Stephen Smith, Joseph B. Harlow, Lewis Minard, Theodosius Ford, A. M. Hemeon, I. Newton Mack, Simeon F. Brown, John H. Dunlap, James P. Mitchell, Stephen C. Tupper Joseph H. Cook, Asa Morine, Nathan Tupper, Wm Cowie, Joshua N. Freeman, John Lacy, Melton F. Douglass, Spencer Cohoon, Chas E. Morton, Nelson F. McLeod, Charles Cushing, jr., Jno W. Cobb David Sheriffs, James E. Daly, Thomas Day, Elisha P. Christopher, John Fitzgerald, Jason M. Mack, Stewart Hunt, Benj L. Telfer, Beriah B. McPherson, Hy A. Mowser, Newt F. Minard, Wm Smith, Sim Cohoon, Edwin Morine, William A. Kenny, Ira P. Freeman, David Freeman, David McPherson, James H. Nickerson, Abeal Harlow, Stephen S. Waterman, John H. Harlow, Edgar E. Letson, J.N.S. Marshall, Israel Cushing, Wellington Grimes, Zenas McLeod, Robie S. Sterns, Chas H. Clements, Colin McLeod, Wm McLeod, J. L. Darrow, West Berlin; Jas A. Freeman, Kempt; John W. Hardy, Brookfield; Samuel Neily, S. Brookfield, John Allen, E. M. Farrell, Joshua McAdams, Port Joli; Geo. Starratt, Molega; Albert Daury, Port Mouton; John G Morton, Milton

County of Richmond—Kenneth McLeod, Loch Lomond; E. P. Flynn, Arichat; Robert Hill, Donald McLean, Black River; William Brymer, L'Ardoise; Patrick Maubourquette, L'Ardoise; Maurice J. Kavanagh, St. Peters; Kenneth Morrison, Loch Lomond; John Frahill, D. O'C. Madden, John H. Rindress, Arichat; James Smith, Bear Island; David Gruchy, William LeVesconte, D'Escousse; Angus McLeod Loch Lomond; Louis Boudrot, Arichat; Wm Urquhart, Sp. Mountain; George H. Bissett, River Bourgoise; Hector Murchison, Grand River; Donald McKay, L'Archeveque; Isidore LeBlanc, Arichat; Henry Richard, Arichat; John R. Smith, Arichat; James Hearn, Arichat; Maximum Forest Arichat; David McNamara, River Inhabitants; Peter Gruchy, Arichat; John Keefe, Pt. Michean; Albert B. Hooper, Fourche; Angus McKinnon, Fourche; Neil Stewart, Fourche; Joseph Matheson, L'Ardoise; Robert G. Proctor, River Inhabitants; James Phelan, Arichat; Sebastian Vigneau, Arichat; R G. Morrison, St. Peters; Wm Chisholm, Loch Lomond; Hector McKinnon, Loch Lomond; Walter Murray, Basin, R. I; Remi Benoit, Arichat; George Clough, Grandique; Sylvester Boudrot, P. D. Grate; Edward Proctor, R. Inhabitants; Chas Grant, R. Inhabitants; Neil McLean, Fourche; Alex McCuish, St. Peters; Simon P. LeBlanc, West Arichat; John Morrison, St. Peters; Allan J. McNeil, St. Peters;

CLAYTON & SONS, Manufacturers of BOYS' AND MEN'S CLOTHING.

CONNOLLY'S BOOK STORE, HALIFAX, N. S.—See page 54.

Tea Roses at NOVA SCOTIA NURSERY, Lockman St., Halifax.

James LeBlanc, Arichat; M. J. T. McNeil, R. Bourgoise; John McNeil, Red Island; William Malcolm, Carriboo Cove; Edwd LeBlanc, W. Arichat; Michael McNeil, Red Island; Roderick Fergusson L'Ardoise; Alfred E. Lenoir, Arichat; Farquhar McPherson, Gd. Antz; Wallace Preghent, L'Ardoise; D. R. Boyle, W. Arichat; Jno P. Gruchy, D'Escousse; Michl Doyle, Rocky Bay; Peter W. Gruchy, D'Escousse; Wm Doiron, P. Royal; Charles J. Fuller, jr, Arichat; Patrick White, Basin; Fred W. Bissett, R. Bourgoise; Joseph G. Mauborquette, L. L'Ardoise; Jas N. Sampson, L. L'Ardoise; Norman McAskill, Framboise; Ang McAulay, Grand Riv; Alex Boutin, West Arichat; Daul Gerrior, Arichat; Jno McIsaac, L'Ardoise; Jas. R. Thomson, P D Grate; Jno McAskill, West Arichat; John D. Matheson, St. Peters; Edwd. Malcolm, Cariboo Cove; Amie Terio, West Arichat; Wm O'Brien, Salmon River; Ron Currie, Rockdale; Don McLean, Black River; L. G. Power, Arichat; Chas Doyle, Rocky Bay; David McNamara, jr., Riv Inhabitants; Ken Morrison, Point Tupper; D. A. McLeod, River Inhabitants; Donald Finlayson, Grand River; Thomas Mureau, Cape Angel; Remi Boudrot, Petit de Grate; Francis Mermeau, Arichat; Mal H. McLeod, River Inhabitants; Ken. McIntosh, St. George's Channel; Murdoch A. McInnis, S. Side St. Georges Channel.

COUNTY OF SHELBURNE.—*District of Shelburne.*—Joseph Walters, Jno G. N. Dall, William Dunlap, James W. Smith, Robert G. Irwin, George A. Cox, Elisha W. Perry, Robert Watson Freeman, James Bower, John Bower, Edward P. Greenwood, Simeon Harding, Amos Hagar, Robert Henry Bolman, James Leslie McAlpine, John E. DeMolitor, James E. Richardson, James Lewis McKay, Philip E. C. Bower, Ebenezer W. Harrington, Adam B. Hamilton, Wm Firth, Jos E. Lloyd, Jos McKay, Leander McKenzie, Green Hbr. W. A. McDonald, George Harding, John H. Thorburne, Jordan Bay; Arthur Hood, Shelburne; Abraham C. McLean; John A. R. Morrison, Sandy Point; Colin Locke, Lockeport; Eben A Munroe, Roseway; John B. Harding, Buckland. *District of Barrington.*—W. H. Coffin, F. W. Homer, T. W. Watson, J. B. Lawrence, D. Sargent, Jas L. Swain, Wm B. Smith, Alf Smith, H. Chute, Geo Wilson, Jos Watt, J. M. Shand, Vincent Nickerson, J. C. Atkinson, W. H. Matheson, Dav K. Smith, Jas R. King, John Nickerson, John Marden, D. G. Daley, Abram Ross, John Cunningham, N. N. Adams, B. F. Kenney, R. McKinnon, Job A. Crowell, James W. Smith, James L. Nickerson, Edwin Snow, Arnold Cunningham, Josiah Hopkins, John A. Christie, Up Port La Tour; Roswell Brown, Thos W. Covert.

COUNTY OF VICTORIA.—Charles J. Campbell, Baddeck; John A. Fraser, Baddeck; Donald McLean, Lauchlan McPhaden, Baddeck; Angus McIvor, South Side Little Narrows; Rod McRae, Bay St Lawrence; Kenneth Buchanan, Glen; Jno W. Burke, Ingonish; Angus Cameron, Ingonish; Saml C. Campbell, Baddeck; Jesse Roper, Cape North; Neil Morrison, Cape North; Murdoch McKay, Big Baddeck; John J. McCabe, Baddeck; Jno McLennan, Ed McLeod, Kenneth McDonald, Middle River; John McDonald, Cape North; Jno McDonald, North River, St. Anns; Jno McLeod Munroes Pnt; Hen Foyle, Baddeck; Hector McNeil, Grand Narrows; Jno S. McNeil, Grand Narrows; Angus McIvor, Little Narrows; Kenneth McKenzie, Boulardarie; Duncan McAskill English Town; Jno Morrison, South

MILLER BROS., New Williams Sewing Machines, 116 and 118 Granville Street, Halifax.

Picket Wire Fencing, MUNRO BROS., NEW GLASGOW, N. S.

Wedding, Invitation & Menu Cards—the best at ALLEN & CO.

Gut; Donald J. McRae, Boulardarie; Hugh McAskill, Little Narrows; Edward W. McCurdy, Baddeck; Daniel McDonald Baddeck; Malcolm McLeod, North Shore; Murdoch McKenzie, Munroes Point, St. Anns; Charles McDonald, Baddeck Bay; Charles L. Campbell, New Campbellton Mine; David McCurdy, Baddeck; Donald McKenzie, Boulardarie; Chas R. Hart, Baddeck; Charles McRae, Middle River; Leonard McLeod, Middle River; Don Walker, McKinnons Interval; Alex McLeod, English Town; Duncan Kerr, Boulardarie; John McLean, English Town; Robt D. Campbell, Cape North; Joseph Heelen, Cape North; John Munroe, Eel Cove St. Anns; Duncan McLeod, North Shore; Don. B. McLeod, North Shore St. Anns; Duncan McDonald, English Town; Allan McMillan, Upper Baddeck; Donald F. McRae, Baddeck; Angus McKenzie, North River St. Anns; Daniel Livingston, Big Bras Dor, Boulardarie; Peter S. McLean, Washaback; Thomas S. McLean, Baddeck; John Campbell, South Gut; D. J. McLeod, North River; D. McLean, Hunters Mt.; M. McLean, Neil W. McKenzie, Washaback; John McDonald, Baddeck; John L. Bethune, Baddeck; John W. Campbell, Middle River; Duncan McLennan, Middle River; James C. McDonald, Iona; Kenneth McRitchie, Baddeck; Roderick Beaton, St Patricks Channel; Kenneth McLeod, Middle River; Alexander McDonald, Nyanza; Murdoch McDonald, Little Narrows; Neil McDonald, Baddeck; Kenneth J. McKay, Baddeck; Arthur W. McCurdy, Baddeck; James McDonald, Washabuckt; James Maloney, Dingwall; John E. McLeod, Ingonish; Allan L. McLean, Upper Baddeck; Donald Smith, Green's Cove; Donald Morrison, (John's son) North Gut, St. Anns; Stephen L. Tingley, Aspy Bay; James C. Mackay, Baddeck; Donald R. McDonald, Boulardarie; Michael E. McNeil, Ingonish; Alexander S. McDonald, Baddeck; Lauchlan Beaton, Boulardarie; A. B. McDonald, Meat Cove; Wm McDonald, Big Bras Dor; John H. McDonald, Little Crossing; John G. Morrison, Englishtown; James Shea, Ingonish; Angus McLean, Ingonish; H. P. Blanchard, Baddeck; Neil McNeil, Jamesville; Murdoch D. McAskill, Big Baddeck; Rodk. McLeod, North Shore; Murdoch H. McKenzie, Baddeck; A. A. Buchanan, jr., Neil's Harbour.

County of Yarmouth.—*District of Yarmouth.*—Nathan Hilton, 1854; George Crosby, Nelson Corning, John Reynard, 1859; Charles Steele, Charles Tedford, 1864; Jonathan Randall, John A. Hatfield, 1866; Samuel Hamilton, 1867; Jacob Landers, J. W. Moody, James Durkee, Charles E. Brown, 1869; J. C Anderson, S. M Ryerson, B. P. Ladd, Nathan Lewis, T. M. Lewis, 1870; T. B. Crosby, William V. Brown, Frank Killam, Ansel Robbins, 1871; R. K. Rose, E. E. Archibald, 1872; W. H. Moody, W. D. Lovitt, Richard C. Cann, Wm. Law, Thomas Killam, Charles Cahan, jr., 1873; J. C. Blackadar, Ira Porter, John Murphy, Daniel McLaughlin, Amos Hilton, 1874; J. R. Kinney, Ansley Porter, David Crosby, Nathan B. Lewis, W. S. Porter, 1875; E. E. Ring, Wm. Burrill, jr., 1876; G. R. Smith, S J. Hatfield, 1877; H. H. Crosby, James Crosby, 1878; E. S. Williams, Abraham Thurston, J. W. H. Rowley, W. H. Cook, Francis G. Cook, James F. Scott, 1879; Barnard E. Rogers, 1881; John Lovitt, 1883; A. F. Stoneman, James C. Bent, Benj Annis, 1885;

CLAYTON & SONS, Manufacturers of Boys' and Men's Clothing.

CONNOLLY'S BOOK STORE, HALIFAX, N. S.—*See page 54.*

FERNS at NOVA SCOTIA NURSERY, Lockman St., Halifax.

Dennis F. Scovill, 1886; John S. Cook, Whitman Butler, Edward F. Parker, Geo G. Sanderson, 1887; Edgar Crosby, George E. Lavers, Hiram Goudey, Lemuel C. Haley, 1888; Comfort Clements, Jos H. Crosby, Saml A. Bain, Freeman C. Gardner, Norman C. Strickland, Moses E. Saunders, Henry Burrill, jr., Edgar K. Spinney, 1889; David A. Sanders, Lewis Tedford, 1890; Edward Hilton, Stephen B. Murray, 1891; Joseph W. Eldridge, Asa Wyman, Bowman B. Law, Joseph H. Cann; Jacob K. Hatfield, Nathaniel Eldridge, 1892; W. H. S. Dahlgreen, Henry S. Crosby, George S. Taylor W. C. Crosby, John Guest, 1894. *District of Argyle.*—Peter S. D'Entremont, 1856; Jeremiah Sims, Enos Gardner, Peter Surette, O. W. Slocomb, Cyrille Babin, Louis B.D'Entremont, 1859; J. I. Brand, 1861; Philip Hilton, 1865; Albert Gayton, James H. McLaren, 1866; Jacob Flint, Matthew Jeffry, Simeon Gardner, 1869; James Doucett, 1879; Jarvis D'Entremont, 1871; James A. Hatfield, Anselm O. Porter, Forman Hatfield, Dennis Surette, Eli Porter, 1872; Nathaniel Travis, Milford Sims, Charles D'Entremont, 1873; John Goodwin, James Amiro, Lemuel Hamilton, 1874; Wm. H. Gavel, 1876; Job Sterns Blaurett, 1877; David L. Porter, 1878; Jackson Richer, 1882; Zachary Surette, Placide Surette, James A. Babin, 1883; Adolphus S. Lent, Henry L. D'Entremont, 1884; Louis P. LeBlanc, Louis T. Bourque, 1885; Charles Andrews, Joseph Bourique, E. C. Simonson, 1887; Adolphus S. Portier, 1888; Vincent Richard, Tusket Wedge, 1889; Isaac L. Van Emberg, Marin O. Porter, Tusket Wedge; Thadee D'Entremont, Pubnico; Joshua H. Amero, Tusket, 1894.

CANADIAN BANK NOTES.

UNDER the new Banking Act, which went into effect 1st July, 1891, the Bank Notes of any Canadian Bank are redeemable at par in any part of Canada. Previous to this it was the custom of the Banks in one Province to charge a small commission for cashing the Notes of Banks in distant Provinces; this is now done away with.

Another important point is that under the new law it is impossible for the holders of Notes of failed or suspended Banks to lose by them, for a fund has been established, and is now in the hands of the Government at Ottawa, amply sufficient to pay the notes of any suspended Bank. This fund, which is known as the "Bank Circulation Redemption Fund," was formed by a contribution from every Bank, graded according to circulation, and should it fall below a specified amount, owing to the payment from it of the notes of a failed Bank, the other Banks of the Dominion, must again contribute to make up the deficiency. In fact, strange as it may appear, such notes would be very likely to go to a premium at once, as by law they bear six per cent. interest from the time of the Bank's suspension until the day named for payment.

The amount of notes of any bank in circulation at any time shall not exceed the amount of its unimpaired capital, subject to penalties varying with the amount of such excess.

The payment of notes issued by any bank for circulation shall be the first charge on its assets in case of insolvency, any amount due to the Dominion Government shall be the second charge, and any amount due to any Provincial Government shall be the third charge.

Any bank, when making payment, is compelled, if requested, to pay the same, or part thereof, not exceeding one hundred dollars, in Dominion notes, for $1, $2, or $4 each.

MILLER BROS., EVANS BROS. PIANOS, 116 and 118 Granville Street, HALIFAX.

OFFICE WIRE WORK, MUNRO BROS, New Glasgow, N. S.

Go to

Barristers and Attorneys of the Supreme Court of Nova Scotia.

NAMES.	Admitted Attorneys.	Residence.

CONNOLLY'

Barristers and Attorneys of the Supreme Court of Nova Scotia.

NAMES.	Admitted Attorneys.	Residence.
Allison, E. Powell,	9 May, 1892	Halifax.
Anderson, Albert H,	17 April, 1894	
Archibald, Blowers,	19 June, 1878	North Sydney.
Armstrong, Bennett H.,	10 Nov. 1890	Halifax.
Armstrong, Ernest H.,	11 Dec. 1888	Yarmouth.
Armstrong, J. N.,	25 Oct. 1892	North Sydney.
Barnhill, Jacob L.,	16 May, 1884	Halifax.
Barss, William L.,	13 Dec. 1876	Do.
Beckwith, Horace L.,	26 Nov, 1883	Do.
Bell, Francis H.,	8 Aug. 1878	Do.
Bill, Edward M.,	25 Oct. 1892	Shelburne.
Bingay, George, Q.C.,	23 July, 1874	Yarmouth.
Bingay, James W., Q.C.,	30 Oct 1869	Do.
Blackadar, Hugh S.,	25 Oct. 1892	Halifax.
Blanchard Aubrey,	2 Aug, 1869	Windsor.
Blanchard, F. C.,	13 Dec. 1876	Shelburne.
Blanchard, H. Percy,	10 Jan. 1885	Baddeck, C.B.
Blanchard, John W.,	27 Oct. 1891	Windsor.
Blanchard, William H.,	3 Dec. 1849	Do.
Bligh, Fred. P.,	13 Jan. 1881	Halifax.
Bligh, Harris H, Q.C.,	2 Nov. 1868	Ottawa.
Boak, Henry W. C.,	12 June 1878	Halifax.
Bohaker, G. T.,	19 April. 1876	Annap. Royal.
Borden, Robt. L., Q.C.,	5 Aug. 1878	Halifax.
Brown, Henry W.,	24 Oct. 1893	Do.
Bulmer, John T.,	21 July, 1875	Halifax.
Burns, Clement B.,	27 Feb. 1894	Do.
Cahan, Charles H.,	22 May, 1893	Do.
Cahalane, Thomas J.,	30 Jan. 1892	Do.
Calder, Frederick,	4 April, 1894	
Cameron, Daniel A.,	24 Oct. 1893	Sydney, C. B.
Campbell, Arthur,	12 Feb. 1886	Truro.
Campbell, Alex. J.,	22 Oct. 1889	Do.
Campbell, George, Q.C.,	3 Dec. 1855	Do.
Casey, Clarence E.,	25 Oct. 1892	Amherst.
Chandler, William B.,	26 July, 1846	Arichat.
Chesley Samuel A.,	3 Dec. 1873	Lunenburg.
Chesley, Thomas W.,	11 May, 1857	Bridgetown.
Chipman, Lewis,	20 Dec, 1884	Yarmouth.
Chisholm, Chris. P.,	3 July, 1883	Antigonish.
Chisholm, Colin,	13 Dec. 1879	Sydney, C. B.
Chisholm, John M.,	4 Dec. 1873	Halifax.
Chisholm, John,	28 Feb. 1881	Ottawa.
Chisholm, Joseph A.,	16 Dec 1886	Halifax.
Christie, W. Medford,	13 Aug. 1877	Windsor.
Clarke, Howard,	13 Dec. 1879	Halifax
Clements, Edgar N.,	12 Dec. 1882	Yarmouth.
Cluney, Andrew,	13 Dec. 1887	Halifax.
Cogswell, Edm. J.,	27 July, 1868	Kentville.
Cogswell, Edward B.,	7 Nov. 1890	Do.

Go to T. C. ALLEN & CO'S., for Letter and Billheads.

CONNOLLY'S BOOK STORE, HALIFAX, N. S.—See page 54.

CLAYTON & SONS, Manufacturers of BOYS' AND MEN'S CLOTHING.

AZALIAS at NOVA SCOTIA NURSERY, Lockman St., Halifax.

MACDONALD & JONES,

Barristers, Solicitors, Notaries Public, &c.

REDDEN'S BUILDING, 45 SACKVILLE ST.,

HALIFAX, - - NOVA SCOTIA.

C. D. MACDONALD, B. A., Official Referee. H. T. JONES, LL. B., Comm'r for Ontario.

R. E. HARRIS, Q. C. W. A. HENRY, LL. B. C. H. CAHAN, LL. B.

HARRIS, HENRY & CAHAN,

Barristers, Solicitors, Notaries Public, Etc.,

21 GEORGE ST., - HALIFAX, N. S.

Special attention given to Admiralty and Marine Insurance Cases.

Cable Address:—HENRY, Halifax.

EDWIN D. KING, Q. C. WM. L. BARSS, LL. B., Registrar Divorce Court.

KING & BARSS,

Barristers, Solicitors, Conveyancers,

NOTARIES PUBLIC, ETC.

183 HOLLIS STREET, - - HALIFAX.

Telephone 519.

F. W. HANRIGHT, LL.B. J. A. MACKINNON.

HANRIGHT & MACKINNON,

Barristers, Notaries Public, &c.

162 HOLLIS STREET,

HALIFAX, NOVA SCOTIA.

MILLER BROS., NEW RAYMOND SEWING MACHINES, HALIFAX.

Spring Church Pew Cushions, Munro Bros., New Glasgow, N. S.

T. C. ALLEN & CO., give best prices on Artists' Materials.

NAMES.	Admitted Attorneys.	Residence.
Collins, Brenton H.,	3 Dec. 1855	England.
Congdon, Fred. T.,	7 Dec. 1883	Halifax.
Coombes, Joseph,	10 May, 1864	
Copp, Albert J. S.,	16 Feb. 1880	Digby.
Corbitt, Jacob Edward,	25 Oct. 1892	
Corning, Thos. E., Q. C.,	30 Oct. 1869	Yarmouth.
Costin, Joseph P.,	22 July, 1875	Halifax.
Covert, Walter H.,	13 Dec. 1887	Do.
Cowling, Edward C.,	29 Nov. 1847	Annapolis.
Crawley, E. Sydney,	4 Jan. 1874	Wolfville.
Crowe, Robert W.,	28 Feb. 1894	Halifax.
Crowe, Walter,	16 Feb., 1886	Sydney, C. B.
Cummings, Selden W.,	22 Oct., 1889	Truro.
Curry, William	19 Dec. 1877	Windsor.
Cutler, William R.,	23 July, 1844	Arichat.
Daly, *Hon* M. B., *Lt-Gov*	10 May, 1864	Halifax.
Daniels, Orlando P.,	22 Dec. 1885	Bridgetown.
Darby, Jos. Wm. E.,	10 Dec. 1879	Winnipeg.
Davis, J. Alder,	15 Dec., 1888	Truro.
Davison, James McG.,	25 May, 1892	Halifax.
DeBlois, Wm. Minet,	16 Dec. 1880	Annapolis.
Dennison, Harry L.,	15 Dec. 1888	Kentville.
Desbarres, Lewis W.,	19 April, 1852	Halifax.
DeWolf, Charles E.,	19 July, 1870	Windsor.
Dickey, Arthur R.,	27 July, 1878	Amherst.
Dickey, *Hon* R. B. Q.C.,	22 Jan. 1833	Do.
Dickson, William A.,	12 Dec. 1878	Pictou.
Dockrill, G. O. M.,	25 Oct. 1892	N.Westminster [B.C.

NAMES.	Admitted Attorneys.	Residence.
Donkin, W. Frederick,	19 Dec., 1881	Amherst.
Doull, Walter S.,	30 Nov., 1878	Halifax.
Doyle, Matthew N.,	25 Oct., 1892	Do.
Drysdale, Arthur,	13 Jan., 1883	Do.
Eaton, Brenton H., Q.C.,	11 Oct., 1864	Do.
Ellershaw, E., M.A.,	18 April, 1893	Do.
Elliott, George H., Q.C.,	18 May, 1868	Pictou.
Ervin, John,	31 Dec. 1870	Bridgetown.
Fielding, George H.,	14 Dec. 1876	Halifax.
Fitzpatrick, H. H. K.,	22 Oct. 1889	New Glasgow.
Flint, Thomas B.,	5 Dec. 1871	Yarmouth.
Fogo, James, Q. C.,	2 May, 1837	Pictou.
Forbes, Francis G.,	8 Jan, 1883	Halifax.
Forbes, Fred. F.,	27 Dec. 1882	Regina.
Forsyth, G. Ormond,	22 Oct 1889	PtHawkesbury
Foster, Archibald W.,	24 Oct. 1893	Spring Hill.
Foster, James G.,	10 May, 1864	Halifax.
Foster, Wm. Robert,	31 Dec. 1870	Do.
Frame, Joseph F.,	13 Nov., 1890	Do.
Fraser, Alex. H. R.,	27 April, 1892	Port Hood.
Fraser, Duncan C.	26 July, 1873	New Glasgow
Fraser, James A.,	9 Aug, 1864	Do.
Frith, J. H.,	6 Feb. 1871	Omaha.
Fulton, Edgar M.,	24 Oct. 1893	Halifax.
Fulton, Willard H.,	25 Oct. 1892	Do.
Geldert, John M.,	19 July, 1873	Do.
Gillies, Donald,	20 July, 1874	Port Hood.
Gillies, J. A.,	24 Aug. 1875	Sydney, C.B.

CONNOLLY'S BOOK STORE, HALIFAX, N. S.—*See page 64.*

CLAYTON & SONS, Boys' and Men's Clothing, WHOLESALE AND RETAIL.

LILIES at NOVA SCOTIA NURSERY, Lockman St., Halifax.

H. K. FITZPATRICK,

—Barrister,—

SOLICITOR, AND NOTARY PUBLIC,

NEW GLASGOW, N. S.

☞ Office :—Over Union Bank premises.

JOHN H. SINCLAIR. GEORGE PATTERSON.

SINCLAIR & PATTERSON,

Barristers, ⁘ Solicitors, ⁘ Etc.,

NEW GLASGOW, N. S.

JOSEPH A. WALL,

Barrister, * Solicitor,

—ETC.—

ANTIGONISH, - NOVA SCOTIA.

WILLIAM F. MacPHIE,

Barrister, Solicitor, Etc.

ANTIGONISH, - NOVA SCOTIA.

MILLER BROS., Wheeler & Wilson Sewing Machines, 116 and 118 Granville Street, HALIFAX.

Mattresses, Cots, Couches, MUNRO BROS., New Glasgow, N. S.

Office Requisites in variety at T. C. ALLEN & CO'S.

NAMES.	Admitted Attorneys.		Residence.
Gillis, Hugh E.,	25 May.	1882	Annapolis.
Gisborne, F. H.,	24 Jan.	1880	Ottawa.
Gourley, Seymour E.,	24 July	1874	Truro.
Graham, R. B.,	24 Oct.	1893	
Grantham, Hy. A., Q.C.,	29 Oct	1833	Yarmouth.
Gray, Benjamin G., Q.C.,	22 Dec.	1851	Halifax.
Gray, Samuel H.,	11 Dec.	1862	Annapolis.
Gregory, Charles Currie,	29 Nov.	1884	Antigonish.
Gregory, Chas. Ernest,	13 Dec.	1887	Do.
Griffin, Martin J.,	26 Aug.	1868	Ottawa.
Grierson, John Arthur,	28 Mar.	1893	Kentville.
Haliburton, Alfred F.,	19 April	1842	Baddeck.
Haliburton, Robt. G., Q.C.	25 July,	1853	Ottawa.
Hanright, Fred. W.,	5 Jan'y.	1888	Halifax
Harding, Harry T.,	4 Dec.	1873	Truro.
Harrington, Chas. S., Q.C.	16 Oct.	1871	Halifax.
Harris, Fredk. W.,	24 Oct.	1893	Annapolis.
Harris, Robt. E., Q.C.	17 Jan.	1882	Halifax
Hartlen, Welsford R.M.,	18 Dec.	1883	Do.
Hearn, David A.,	12 Dec.	1878	Arichat.
Hearn, James H.,	2 May	1865	Sydney, C. B.
Henry, W. A., Jr.,	31 Mar.	1887	Halifax
Hensley, Hubert A.,	8 Dec.	1885	Pictou.
Hickman, John W.,	27 May	1882	Amherst.
Hill, P. Carteret,	5 May	1880	
Hill, Thomas C.,	25 July,	1860	Sydney, C. B.
Hill, William H.,	12 May,	1862	Halifax.
Holmes, Simon H., Q.C.	9 Aug.	1864	Do.

NAMES.	Residence.		Admitted Attorneys.
Howay, Frederick W.,	31 Oct.	1890	N. Westm, B C.
Huggins, Wm. Hugh,	28 Oct.	1890	Halifax.
Hunt, J. Johnston,	31 Dec.	1872	Do.
Ives, Welsford Black,	23 Dec.	1884	Pictou
Jamieson, John H.,	7 Nov.	1882	Port Hood.
Jennison, J. Leslie,	3 Feb.	1883	New Glasgow.
Jennison, Hedley V.,	14 Dec.	1886	Do.
Johnston, Fenwick W.,	13 Dec.	1879	Victoria, B. C.
Johnson, George,	15 Dec.	1877	Ottawa.
Johnston, Henry W ,	21 Nov.	1860	Halifax.
Johnston, James W. K.,	4 Jan.	1859	Do.
Johnstone, Lewis M.,	25 Oct.	1892	Do.
Jones, Frank,	29 Nov.	1888	Digby.
Jones, Harry T.,	16 Mar.	1889	Halifax.
Kaulbach, *Hon* H A N Q C	3 Dec.	1855	Lunenburg.
Keating, William H.,	28 Oct.	1828	California.
Kennelly, David J.,	10 Dec.	1879	Cape Breton.
Kenny, Joseph B.,	10 July,	1894	Halifax.
King, Ed. D., Q.C.,	7 Dec.	1867	Do.
King, George H.,	9 Dec.	1871	Windsor.
Kyte, George W.,	16 Nov.	1891	St. Peter's.
Lane, Charles W.,	13 Dec.	1887	Lunenburg.
Langille, Robert M.,	22 Oct.	1889	Pictou.
Lash, Z. A., Q C.,	24 Jan.	1880	Toronto.
Laurence, Fred A., Q.C.	27 April,	1869	Truro.
Layton, Norman J.,	22 July,	1873	Do.
LeNoir, Melaim U.,	14 July,	1881	Halifax.
Logan, Hance J.,	25 Oct.	1892	Amherst.

CLAYTON & SONS, Manufacturers of BOYS' AND MEN'S CLOTHING.

CONNOLLY'S BOOK STORE, HALIFAX, N. S.—*See page 54.*

MOSS ROSES at N. S. NURSERY, Lockman St., HALIFAX.

ARTHUR ROBERTS, LL.B.,

Barrister, Etc.

BRIDGEWATER, - - NOVA SCOTIA.

B. WEBSTER, Q. C. T. R. ROBERTSON, LL. B.

WEBSTER & ROBERTSON,

Barristers, Solicitors, &c.

KENTVILLE, N. S.

AUBREY BLANCHARD, LL. B. E. J. MORSE, B. A.

BLANCHARD & MORSE,

Barristers, Solicitors, Notaries, &c.

INSURANCE AGENTS.

OFFICE: BLANCHARD'S BUILDING, WINDSOR, N. S.

A. E. SHAW, B. A., LL. B. H. W. SANGSTER, B. A., LL. B.

SHAW & SANGSTER,

BARRISTERS AND SOLICITORS,

— NOTARIES, ETC.—

WINDSOR, - - - NOVA SCOTIA.

MILLER BROS., Pianos and Organs. 116 and 118 Granville Street, HALIFAX.

Wire Window Guards, MUNRO BROS., New Glasgow, N. S.

NAMES.	Admitted Attorneys.	Residence.
Longley, *Hon.* J. W., Q.C.	10 Sept. 1875	Halifax.
Longworth, Israel, Q.C.,	8 Dec. 1861	Truro.
Lovett, Henry A.,	17 April, 1890	Do.
Lyons, James N., Q.C.,	19 July, 1881	Halifax.
Lyons, Wm. Alex.,	13 Dec. 1887	Do.
Macdonald, Allan J.,	27 Oct. 1891	Sydney.
Macdonald, Alexander,	29 July, 1878	Port Hood.
Macdonald, Arch J.,	4 Feb. 1888	Arichat.
Macdonald, Chas. D.	6 Nov. 1875	Halifax.
Macdonald, Charles J.,	17 July, 1872	Do.
Macdonald, Edward M.,	13 Dec. 1887	Pictou.
Macdonald, John A.,	19 Dec. 1877	Baddeck.
Macdonald, L. X.,	25 Oct. 1892	Sydney.
McDonald, Daniel, Q.C.,	21 April, 1851	Antigonish.
McDonald, James A.,	14 Dec. 1886	Halifax.
McDonald, Joseph,	19 April 1892	Sydney.
McDonald, Wallace,	29 Nov. 1884	Halifax.
McDonald, William,	1 Nov. 1890	Truro.
Macdonnell, Saml, Q.C.,	8 April, 1860	Port Hood
Macgillivray, Angus,	23 July, 1874	Antigonish.
McGillivray, Angus S.,	15 Dec. 1877	Ottawa.
McGillivray, Alex H., Q.C	9 Dec. 1871	Guysboro'.
McGillivray, John, Q.C.,	14 Jan. 1877	New Glasgow.
Mack, Jason M.,	31 Oct. 1869	Liverpool.
Mackay, John G.,	13 Dec. 1887	Port Hood.
McKay, Adams Arch.,	23 Oct. 1888	Halifax.
MacKinnon, John A.	25 Oct. 1892	Do.
McKinnon, Daniel H.,	9 Dec. 1890	Guysboro'.

NAMES.	Admitted. Attorneys.	Residence.
McCabe, J. J.,	21 Dec. 1876	Baddeck.
McClure, Firman,	12 Dec. 1882	Truro.
McCoy, Wensley B.,	24 Oct. 1893	Halifax.
McCoy, William F., Q.C.,	29 April, 1863	Do.
McCully Charles A.,	7 Dec. 1883	Truro.
McCully, William R.,	13 Mar. 1886	Amherst.
McDougall, John L.,	17 Dec. 1879	Mabou, C. B.
McDougall, John,	31 Mar. 1883	Halifax.
McDougall, Joseph W.,	24 Oct. 1893	Port Hood.
McEcher, Alex J. G.,	22 Oct. 1889	Sydney.
McFarlane, *Hon* A., Q.C.,	5 Dec. 1843	Wallace.
McInnis, Hector,	23 Oct. 1888	Halifax
McIsaac, Colin F.,	12 Jan. 1880	Antigonish.
McKenna, Horace N.,	16 Dec. 1893	
McKenzie, George A.,	22 Dec. 1851	Dartmouth.
McKenzie, Daniel D.,	10 Dec. 1889	Sydney.
McKenzie, Hugh,	13 Aug. 1877	Truro.
Maclean, A. K.,	11 Mar. 1892	Bridgewater.
McLean, Jas. A, Q.C,	14 Oct. 1886	Do.
McLean, James F.,	15 Jan. 1885	New Glasgow.
McLellan, Saml D.,	13 Dec. 1876	Truro.
McLeod, John D.,	6 Dec. 1866	Pictou.
McLellan, Wilson W.,	13 Dec. 1879	Halifax.
McLellan, W. E.,	21 Dec. 1880	Pictou.
McLennan, Daniel,	23 Oct. 1888	Port Hood.
McNeil, Alex,	21 Apl. 1891	Halifax.
McNeil, Daniel,	13 Dec. 1879	Do.
McPhee, Danl L.,	13 Dec. 1890	Sydney.

SHRUBS at NOVA SCOTIA NURSERY, Lockman St., Halifax.

JAMES A. McLEAN,

Barrister and Solicitor,

BRIDGEWATER, - NOVA SCOTIA.

TELEPHONE No. 20. P. O. LOCK BOX 413.

G. W. LANE, LL.B.,

Barrister-at-Law, Notary Public, &c.

LUNENBURG, NOVA SCOTIA.

Agent for reliable Fire, Life and Accident Insurance Companies. Claims collected in all parts of Canada and United States. Money to lend on Real Estate security.

☞ MAHONE BAY.—May be consulted at Millett's Hotel, Mahone Bay, every Saturday afternoon from 3.30 to 6.

JAS. J. RITCHIE, Q. C., LL. B,

Barrister and Solicitor,

ANNAPOLIS, N. S.

☞ Solicitor at Annapolis to Union Bank of Halifax and Bank of Nova Scotia.

J. M. OWEN,

Barrister-at-Law,

NOTARY PUBLIC.

ANNAPOLIS, - - NOVA SCOTIA.

Consular Agent for Spain. | Consular Agent of the United States.

☞ Agent for the Nova Scotia Building Society, Annapolis, N. S. ☜

TELEPHONE CONNECTION WITH HOUSE AND OFFICE.

MILLER BROS., Wheeler & Wilson Sewing Machines, 116 and 118 Granville St., HALIFAX, N. S.

Our Cushion in use on I. C. R. and C. P. R.,

NAMES.	Admitted Attorneys.		Residence.
McPhie, Wm. F.,	10 Jan.	1883	Antigonish.
McSweeney, Wm. B.,	8 Mar.	1882	Halifax.
Magee, Edgar Allison,	19 Nov.	1888	Vancouv, B.C.
March, S. Edgar,	28 Mar.	1893	
Marshall, J. N. S., Q.C.,	21 July,	1851	Liverpool.
Marshall, William E.,	20 Jan.	1881	Bridgewater.
Marsters, Frederick A.,	13 Jan.	1883	Kentville.
Mathers, Fredk F.,	25 Oct.	1892	Halifax.
Maynard, John S.,	24 April,	1881	Ottawa.
Mellish, Humphrey,	28 Oct.	1890	Halifax.
Mellish, John T.,	24 Feb.	1888	Charlottetown.
Menger, John,	17 May,	1880	Halifax.
Meynell, Walter F.,	19 Dec.	1881	Do.
Miller, Oliver S.,	9 Jan.	1892	Middleton.
Miller, *Hon.* Wm, Q. C.,	31 May,	1860	Arichat.
Mills, John B., Q. C.	20 July,	1875	Annapolis.
Mills, Wm Addison,	10 Dec.	1879	Halifax.
Moffatt, W. Inglis,	22 Oct.	1867	Amherst.
Mooney, Patrick C. C.,	30 Dec.	1884	Halifax.
Moore, George T., Q.C.,	12 Aug.	1869	Liverpool.
Morine, Alfred B.,	2 Feb.	1894	St.John's, Nfld
Morrison, Alfred G.,	5 Dec.	1882	Halifax.
Morrison, Aulay,	16 April	1889	N.Westminster
Morse, Albert,	10 May,	1864	Bridgetown.
Morse, Charles,	17 Jan.	1885	Ottawa.
Morse, Edward J.,	12 Jan.	1891	Windsor.
Morse, Leander S.,	19 July,	1870	Digby.
Morse, Robie S.,	2 May,	1865	Amherst.

NAMES.	Admitted Attorneys.		Residence.
Moseley, E. T., Q.C.,	26 Aug.	1868	Sydney, C. B.
Moseley, Frederick,	Dec.	1878	Do.
Motton, Robert,	7 Dec.	1864	Halifax.
Muggah, Frederick G.,	12 Jan.	1882	Montreal.
Muir, Charles S.,	2 Aug.	1869	Parrsboro'.
Munro, Henry H.,	4 Nov.	1893	
Monroe, Robert G.,	2 Aug.	1877	Digby.
Murray, George H.,	16 May,	1883	North Sydney.
Murray, James,	27 April,	1841	Yarmouth.
Murray, Stephen B.,	30 Dec.	1870	Do.
Newcombe, E. L., D.M.J.	9 Jan.	1883	Ottawa.
Newlands, H. W.,	24 Mar.	1883	Prince Albert.
Nicolson, Charles B.,	15 Feb.	1890	Pueblo.
Notting, Thomas,	Apl.	1891	Halifax.
Ouseley, John W.,	31 May,	1860	Windsor.
Outram, Frederick P.,	10 Dec.	1878	Halifax.
Owen, Daniel,	30 April,	1833	Lunenburg.
Owen, Daniel M.,	3 Aug.	1874	Do.
Owen, Jacob M.,	30 Oct.	1869	Annapolis.
Owen, William H., Q.C.,	23 Mar.	1864	Bridgewater.
Oxley, Charles H.,	28 Oct.	1890	Amherst.
Oxley, James M.,	15 Dec.	1877	Ottawa.
Parker, J. G. Hennigar,	11 Dec.	1875	Bridgetown.
Parker, William F.,	10 Jan.	1885	Halifax.
Parsons, Jonathan,	13 Dec.	1876	Do.
Parsons, William G.,	6 July	1886	Middleton.
Paton, Vincent J.,	4 July,	1892	Bridgewater.
Patterson, Alex. C.,	13 Dec.	1876	Truro.

Boutonieres at N. S. NURSERY, Lockman St., Halifax.

JOHN B. MILLS, M. A., Q. C., M. P. H. D. RUGGLES, B. A.

MILLS & RUGGLES,

Barristers, Solicitors, Notaries Public,

— CONVEYANCERS, —

REAL ESTATE & INSURANCE AGENTS.

Office—"Spectator" Building,

ANNAPOLIS ROYAL, NOVA SCOTIA.

WM. M. DE BLOIS,

Barrister, Notary, Etc.

SOLICITOR FOR THE BRADSTREET MERCANTILE AGENCY.

Office—St. George Street,

ANNAPOLIS ROYAL, - NOVA SCOTIA.

EDWARD ELLERSHAW, M. A.,

Barrister, Solicitor,

ETC.

DIGBY, - - NOVA SCOTIA.

A. J. S. COPP,

Barrister, Solicitor,

COMMISSIONER, ETC.

DIGBY, - - NOVA SCOTIA.

MILLER BROS., KARN PIANOS AND ORGANS, 116 and 118 Granville St., HALIFAX.

Get MUNRO BROS'. Spring Cushion in your Church,

NAMES.	Admitted Attorneys.		Residence.
Patterson, George,	22 Oct.	1889	New Glasgow.
Payzant, John A.,	24 Oct.	1893	Halifax.
Payzant, John Y., Q.C.,	7 Dec.	1864	Do.
Pearson, B. Franklin,	24 Dec.	1881	Do.
Pelton, Sandford H.,	22 Oct.	1867	Yarmouth.
Peters, Frederick,	9 Nov.	1877	P. E. Island.
Pipes, William T.,	16 Dec.	1875	Amherst.
Power, John J.,	10 April	1893	Pictou.
Power, *Hon* Lawrence G.	7 Dec.	1866	Halifax.
Pyke, John G.,	23 July,	1874	Liverpool.
Rand, Fred. C.,	13 Dec.	1883	Kentville.
Rand, Stephen,	18 Dec.	1877	Saint John.
Ratchford, Charles E.,	2 Aug,	1869	Amherst.
Richey, M. H., Q.C.,	3 Dec.	1849	Halifax.
Ritchie, George,	15 Dec.	1879	Halifax.
Ritchie, J. J., Q.C.	15 Dec.	1877	Annapolis.
Ritchie, Thomas,	8 May,	1866	Do.
Ritchie, W. B. Almon,	5 June	1882	Do.
Roberts, John A,	25 Jan.	1890	Bridgewater.
Robertson, T. R,	10 Nov.	1890	Kentville.
Rogers, Henry W.,	13 Dec.	1887	Amherst.
Rogers, T. Sherman,	13 Dec.	1887	Do.
Roscoe, W. E.,	19 May,	1876	Kentville.
Ross, Henry T.,	5 Nov.	1889	Bridgewater.
Ross, James D.,	13 Dec.	1876	Truro.
Ross, John T.,	23 Nov.	1878	Halifax.
Ross, John U.,	13 Jan.	1883	Pictou.
Ross, Wm. B., Q.C.,	20 Aug.	1878	Halifax.

NAMES.	Admitted Attorneys.		Residence.
Rowlings, George A. R.,	24 Oct.	1893	Halifax
Ruggles, Edwin,	20 July,	1875	Bridgetown
Ruggles, H.,	9 Jan.	1885	Do.
Ruggles, Henry D.,	15 July	1889	Annapolis.
Ruggles, Nepean Clark,	19 Sept.	1891	Lunenburg.
Ruggles, T. D., Q.C.,	18 April,	1843	Bridgetown.
Russell, Benjamin, Q.C.,	14 Dec.	1872	Halifax.
Sangster, H. W.,	6 June	1892	Windsor.
Scott, H. Percy, Prothy.	16 Dec.	1880	Do.
Sedgwick, J. Adam,	9 Dec.	1884	Halifax.
Shaffner, William P.,	23 May,	1885	Kentville.
Shannon, James Noble,	13 Dec.	1879	Toronto.
Shannon, *Hon* S.L., Q.C.	16 Jan.	1839	Halifax.
Shaw, Alfred Enos,	27 Oct.	1891	Windsor.
Shreve, Thos C, Q.C,	19 July,	1870	Digby.
Silver, Alfred E.,	8 Dec.	1885	Halifax.
Sinclair, Archd. J.,	13 Dec.	1876	Hamilton.
Sinclair, John H.,	31 Jan.	1880	New Glasgow.
Smith, Chas. Hudson,	14 July,	1881	Halifax.
Smith, Charles R., Q.C.,	10 Jany,	1876	Amherst.
Smith, George K.,	29 Dec.	1875	Halifax.
Smith, John T.,	11 May,	1857	Amherst.
Smith, Joseph A.,	16 Feb	1883	Halifax.
Smith, Sidney Wilbert,	13 Jan.	1883	Parrsboro'.
Stairs, Henry B.,	18 April,	1893	Halifax.
Stewart, Charles James,	7 May,	1844	Amherst.
Stewart, James J.,	24 July,	1874	Halifax.
Stewart, James Mc G.,	20 Aug.	1878	Pictou.

T. C. ALLEN & CO., GENERAL JOB PRINTERS, HALIFAX.

NEW GLASGOW, N. S.

CLAYTON & SONS, Manufacturers of BOYS' AND MEN'S CLOTHING.

Hardy Roses, N. S. NURSERY, Lockman St., Halifax.

W. B. ROSS, Q. C. H. MELLISH, B. A., LL. B. F. F. MATHERS, LL. B.

ROSS, MELLISH, & MATHERS,

Barristers, Solicitors, Etc.

74 BEDFORD ROW,

HALIFAX, - - NOVA SCOTIA.

ALFRED WHITMAN,

B. A., LL. B.,

Barrister, Solicitor,

ETC.

58 BEDFORD ROW, - - HALIFAX, N. S.

EDMUND P. ALLISON,

B. A., LL. B.,

Barrister, Solicitor, Etc.

24 PRINCE STREET, - HALIFAX, N. S.

T. C. SHREVE, Q. C.,

Barrister, Etc.

DIGBY, - NOVA SCOTIA.

MILLER BROS., EVANS BROS. PIANOS, 116 and 118 Granville Street, HALIFAX.

MUNRO BROS., New Glasgow, N. S.,

T. C. ALLEN & CO., Colour Stampers and Copper-plate Printers.

NAMES.	Admitted Attorneys.		Residence.
Sutherland, W. D.,	7 Dec.	1864	Windsor.
Tanner, Charles E.,	28 Dec.	1878	Pictou.
Thomson, James, Q.C.,	26 July,	1846	Halifax.
Thompson, Stanley R.,	8 Dec.	1885	Victoria, B. C.
Thompson, W. Ernest,	24 Oct.	1893	Halifax.
Thomson, Walter K.,	13 Dec.	1887	Do.
Tobin, Thomas F.,	29 Sep.	1890	Do.
Townshend, J. M., QC.,	16 Dec.	1875	Amherst.
Tremain, Edward D.,	31 May,	1860	Port Hood.
Tremain, Fred. J., Q.C.,	22 Oct.	1867	Halifax.
Tremain, Rufus A.,	17 July,	1872	Truro.
Troop, Arthur G.,	14 Dec.	1886	Halifax.
Tupper, *Sir* C. H., Q.C.,	15 Dec.	1877	Ottawa.
Tupper, William J.,	4 Jan.	1886	Winnipeg.
Twining, William,	4 Dec.	1848	Halifax.
Uniacke, A. M., D.C.L.,	29 Oct.	1833	England.
Uniacke, Robie,	2 Aug.	1858	Halifax.
Viets, John M.,	10 May,	1864	Digby.
Wade, Allan V.,	8 Dec.	1885	Do.
Wade, Fletcher B., Q.C.	20 July,	1875	Bridgewater.
Wall, Joseph A.,	6 Nov.	1893	Antigonish
Wallace, John W.,	13 Dec.	1876	Wolfville.
Wallace, Thomas J.,	28 Nov.	1853	Halifax.
Wallace, Wm. Bernard,	18 Dec.	1884	Do.
Walsh, William W.,	14 Dec.	1886	Do.
Webster, B., Q.C.,	17 July,	1872	Kentville.
Weldon, Richard C., Q.C.	9 Dec.	1884	Halifax.
Weston, Byron A.,	19 July,	1873	Do.
White, A. J., Reg. Dds.	11 May,	1857	Do.
White, N. W., Q. C.,	4 Jan.	1859	Shelburne.
Whitford, Jos. Arthur,	18 April,	1892	Bridgewater.
Whitman, Alfred,	20 Dec.	1881	Halifax.
Whittier, Herbert H.,	7 Nov.	1882	Shelburne.
Wickwire, Henry H.,	27 Oct.	1891	Kentville.
Woodworth, Charles M,	18 April,	1893	Edmonton.
Woodworth, D. B, Q.C.,	24 Oct.	1865	Kentville.

H. E. GILLIS, FRED. W. HARRIS.
Commissioner for the Province of New Brunswick.
Commissioner for the State of Massachusetts.

GILLIS & HARRIS,
Barristers, ⁘ Solicitors,
NOTARIES PUBLIC, ETC.
ANNAPOLIS ROYAL, - - NOVA SCOTIA.

Agents for R. G. Dun & Co., St. John and Halifax.
Agents for Bradstreet's Commercial Agency.
General Agents for Fire, Marine and Life Insurance.
Members of the United States Law Association.
REAL ESTATE AGENTS.
Office—Bank of Nova Scotia Building.

CLAYTON & SONS, Boys' and Men's Clothing, WHOLESALE AND RETAIL.

Makers of Spring Cushions for Royal Family.

PANSIES at NOVA SCOTIA NURSERY, Lockman St., Halifax.

INLAND REVENUE DEPARTMENT.

Inspector for Nova Scotia, R. BORRADAILE.

HALIFAX—*Collector*, H. H. Grant. *Deputy Collector*, R. M. King. *Accountant*, T. C. James. *Excisemen*, F. G. Wainwright, P. Hagarty, D. Carrol, P. Tompkins, J. G. Standish, C. W. Blethen, H. H. Hubley, A. M. Gorman. *Assistant Collectors*, Yarmouth, H. D. Munro; Amherst, C. E. Ratchford; Truro, H. C. Blair; Weymouth. N. B. Jones.

PICTOU—*Collector*, W. M Dustan.

NORTH SYDNEY—*Collector*, M. A. McDonald.

Excise Duties.

Beer, brewed in whole or in part from any other substance than malt	10 cts per gal
Cigars, of all kinds, Foreign	$6 00 per 1000
" made from Canadian Leaf	3.00 per 1000
Malt	1½ cts per lb
Spirits, Manufactured from Raw or Un-malted Grain	$1.50
" " " Malted Barley, no Excise or Customs Duty having been paid	1.52
" " " Molasses, Syrup or Sugar (in bond)	1.53
Petroleum	Free
" Inspectors' fees—Packages 10 to 50 gals	10 cts per pckge
" " " 5 to 10 gals	5 ct. per gal
" " " under 5 gals	2½ cts per gal
Tobacco and Snuff	25 cts per lb
Common Canada Twist, called *tobac blanc en tor quette*, made from tobacco the growth of Canada	5 cts per lb
Vinegar	8 cts per gal

Licenses.

Bonded Manufactures	annually,	$50
Brewers		50
Distillers or Rectifiers		250
Compounding		50
Maltsters—4 class, 500 to 1000 centals malt per month,		50
3 1000 to 1500		100
2 1500 to 2000		150
1 2000 and upward		200
Tobacco Manufacturers		75
Bonding Warehouse		20

WEIGHTS AND MEASURES.

INSPECTORS.—*Halifax*, J. B. Ryan, Ed. Kelly, Food Inspector, and Dep. Inspector of Weights and Measures, 3 George St. *Sydney*, L. E. Tremaine; *Pictou*, J. McKay, J. J. Chisholm; *Yarmouth*, Charles Allison.

Gas Inspection.

Under Act 49 Victoria, Chap. 101, 1886, provision is made for the Inspection of Gas, which in Canada is to be of the illuminating power of sixteen candles. Apparatus for testing and analysing the Gas supplied to Halifax, has been fitted up at 5 George Street. *Inspector for Nova Scotia*, Archibald Miller.

MILLER BROS, PIANOS AND ORGANS, 116 and 118 Granville St., Halifax, N. S.

Get the Best Cushion in the World from

T. C. ALLEN & CO., do all kinds of Commercial Stamping.

POST OFFICE DEPARTMENT, CANADA.

NOVA SCOTIA POSTAL DIVISION.

Post Office Inspector, Lieut.-Col. Charles J. Macdonald. *Asst. P. O. Inspectors*, Douglas Stewart, Alfred Costley. *Clerks, Inspector's Office*, T. E. Davison, S. J. R. Sircom, W. W. Page, T. J. Curren, L. D. Curren, E. A. Macdonald. *Messenger*, Frank Griffin.

Railway Mail Service.

Chief Clerk, Alfred Browne. *Clerks*, J. McN. Gabriel, J. W. H. Cameron, R. Davison, S. Hall, G. A. Hawkesworth, J. D. Ross, Thos. Keith, William Bennett, W. C. McKinnon, John Campbell, W. H. McRobert, Chas. E. Power, W. P. Eaton, Frederick Southall, H. R. Little, D. O'Sullivan, R. H. Ross, Edward Rolston, A. McDonald, J. E. Bigney, J. S. F. McLeod, T. W. Blenkinsop, J. P. Keating. C. McRae, F. N. McMillan, J. H. Kelly.

Halifax Post Office.

Post Master, H. W. Blackadar. *Assistant Postmaster*, F. V. Tremaine. *Clerks*, F. P. Bent, J. S. O'Bryan, William H. Chamberlain, T. G. Creighton, T. W. Casey, Patrick J. Mulcahy, C. D. Fraser, C. M. R. Lownds, L. W. Travis, F. J Power, William F. Parker, Edw. J. Delaney, A. C. Crowe, W. H. Walker, H. A. Boggs, E. A. Sullivan, D. A. King, P. F. Brennan, D. A. McLellan, W. C. Harris, W. S. Fultz, J. A. Meagher, P. S. Pender. *Superintendent of Letter Carriers*, S. Saunders. *Letter Carriers*, J. Fitzgerald, John Wilson, H. G. Laurilliard, J. Mahar, J. O'Malley, Robert Myers, John A. Grant, George Davis, J. P. Lindsay, M. J. Theakston, W. A. Keating, P. J. Sullivan, J. H. Smith, J. J. O'Donnell, Donald Robb, William Hancock, Geo. DeYoung, Wm. Linloff. *Box Collectors*, J. J. Mulcahy, Edward Payne. *Messenger*, W. P. Quinane.

MAILS.	CLOSE.	ARRIVE.
Northern—(By Intercolonial Railway.)		
Counties of Cumberland and Colchester, and Eastern Hants; and places in Halifax along the line of Intercolonial Railway.....	Daily, Sundays ex.	Daily, Sundays ex.
Truro, Amherst, Acadia Mines, Shubenacadie and Bedford.....	Semi-daily Sun. ex.	Semi-daily, Sun. ex.
Musquodoboit, *via* Shubenacadie....	Daily.	Daily.
Eastern—(By Pictou Branch.)		
Counties of Pictou, Antigonish, and Guysboro'; and Island of Cape Breton.....	Daily, Sundays ex.	Daily, Sundays ex.
Pictou (town), New Glasgow, Eureka and Stellarton.....	Semi-daily, Sun. ex.	Semi-daily, Sun. ex
Eastern Shore—		
Musquodoboit Harbor, Tangier, Sheet Harbor, (by Coach from Halifax)..	Mon., Wed., Fri.	Tues., Thurs., Sat.
Sheet Harbor—(via Shubenacadie)..	Tues., Thurs., Sat.	Mon., Wed., Fri.

MUNRO BROS., New Glasgow, N. S.

CLAYTON & SONS, Complete Lines in Boys' and Men's Clothing, Top Shirts, Under Shirts and Furnishings.

House Plants at N. S. NURSERY, Lockman St., HALIFAX.

MAILS.	CLOSE.	ARRIVE.
Western—(By W. & A. Railway.)		
Bridgewater, Lunenburg, Mahone Bay and Counties of Queens, Shelburne, Yarmouth, Digby, Annapolis, and Kings, and Western Hants	Daily, Sundays ex.	Daily, Sundays ex.
Ellershouse, Newport Station, Windsor, Hantsport, Wolfville, Port Williams Station & Kentville	Semi-daily, Sun. ex.	Semi-daily. Sun. ex
Western Shore—(By Coach.)		
Chester and Settlements at head of N. W. Arm and St. Margaret's Bay (Co. of Halifax)	Daily, Sundays ex.	Daily, Sundays ex.
New Brunswick	Semi-daily, Sun. ex.	Semi-daily, Sun. ex.
Ontario, Quebec, Manitoba, and *British Columbia.*	Daily, Sundays ex.	Daily, Sundays ex.
Magdalen Islands via Pictou	Weekly during season of navigation.	Weekly during season of navigation.
P. E. Island via P ctou in summer, *via* Cape Tormentine in winter	Daily, Sun. ex. Daily, Sundays ex.	Daily, Sundays ex. Daily, Sundays ex.
Newfoundland—		
Canada & Newfoundland, S. S. Co.	Uncertain.	Uncertain.
By New York, Halifax and Newfoundland Line	Uncertain.	Uncertain.
West Coast of Newfoundland—		
By Halifax and Newfoundland Lines	Fortnightly.	Fortnightly.
South Coast of Newfoundland—	Fortnightly.	Fortnightly.
St. Pierre et Miquelon	Every alternate Monday after arrival of English mail.	Fortnightly, days uncertain.
Bermuda, W. Indies, & British Guiana		
By direct steamer from Halifax	Monthly.	Monthly.
Via the United States	Daily, Sundays ex.	Days uncertain.
By Ships of War	As opportunity offers	Uncertain.
The United States—		
Via St. John, N. B.	Semi-Daily, Sun. ex.	Semi-daily, Sun. ex.
Mexico, Central America, and Atlantic coast of South America, via New York	Daily, Sundays ex.	Days uncertain.
Pacific Coast of South America, Australia, New Zealand, via San Francisco.	Daily, Sundays ex.	Days uncertain.
China and Japan, via Vancouver, B. C.	Daily, Sundays ex.	Uncertain.
Great Britain and Ireland—		
Via Rimouski in summer	Saturday.	Weekly. day uncert.
Direct in winter	Saturday.	Weekly, day uncert.
Via New York	Three times a week.	Days uncertain.
British Colonies and Foreign Countries by way of England—		
Via Rimouski Direct	See Great Britain & Ireland above.	See Great Britain & Ireland above.
Via New York		

Letters intended for Registration must be posted half an hour previous to the closing of the Mail by which they are to be forwarded, and both the Postage and the Registration Fee must be pre-paid. Registration closes finally at 7.30 p.m.

Money Orders issued and paid from 9 a.m., to 4 p.m.

MILLER BROS., KARN ORGANS 116 and 118 Granville Street, HALIFAX.

Our Spring Cushions beat them all,

The Choicest and Cheapest Stationery at T. C. ALLEN & CO'S.

STREET LETTER BOXES.

The location of the Street Letter Boxes is as follows:—Hubley's on Windsor Street, Corner of Windsor and Almon Streets, Corner of Quinpool Road and Robie Streets, Foot of Salter Street, Corner of Morris and Pleasant Streets, Foot of Green Street, Corner of South Park and Victoria Road, Inglis Street, opposite Victoria Road. South Park Street (School for the Blind), Foot of Birmingham Street, Corner Spring Garden Road, and South Park Street, Corner of Queen Street and Spring Garden Road, Corner of Queen and Tobin, Corner of Pleasant Street and Spring Garden Road, Robie Street, near Bishop's Chapel, Foot Cunard Street, Campbell Road (near Sugar Refinery), Corner of Cornwallis and Brunswick, Foot of Almon Street, Corner of Sackville and Barrington Streets, Corner of Argyle and Buckingham Streets, Foot of Cogswell Street, Corner of Cogswell and Bauer Streets, Corner of Cunard and Moren Streets, Corner of Gottingen and Cornwallis Streets, Corner of Gottingen and North Streets, Corner of North and Lockman Streets, Corner of Agricola and West Streets, Corner of Lockman Street and Artz Lane, Corner of Gerrish and Brunswick Streets, Foot of Cornwallis Street, Foot of Jacob Street, North Street Railway Station, Richmond. Collections are made from Letter Boxes three times a day, and on Sundays at 10 o'clock p.m.

HALIFAX LETTER CARRIERS' DELIVERY.

The Delivery of Letters by Carriers is as follows: *Two* deliveries daily, Sundays excepted, commencing at 8 30 a. m. and 3 30 p. m.; except in the Northern, Southern, and Western Suburbs, and Richmond, where there is but *One* delivery daily, Sundays excepted, commencing at 8.30 a.m.

Letters for these deliveries will be received at the General Office up to within 15 minutes of the commencement of each delivery.

HALIFAX SUBURBS AND DARTMOUTH.

Mails due from the Gottingen Street Branch Office daily at 6 a. m., 12.15 p. m., and 3.15 p. m.

Mails sent to Dartmouth three times per day; to Rockingham Station, daily, at 6.30 a. m.; and to Fairview Station on Tuesdays, Thursdays and Saturdays.

The rate of postage on letters to Dutch Village, Fairview Station, and Dartmouth is one cent per oz. Pre-payment by stamp compulsory.

POST OFFICES IN NOVA SCOTIA.

There are over 1500 Post Offices in operation in Nova Scotia. Of these, the Halifax Office, and those in the following list are Money Order offices.

Post Offices.	Post Masters	Post Offices.	Post Masters.
Acadia Mines	J. G. Blaikie,	*Athol*	D. F. Archibald.
Advocate Harbor	G. A. Morris.	*Auburn*	Geo. W, Eaton.
Amherst	Amos Purdy.	**Aylesford*	Fred E. Harris.
Annapolis	A. W. Corbitt.	**Baddeck*	Miss M. S. McLean.
**Antigonish*	Alex. McKinnon.	*Bailey's Brook*	D. D. McDonald.
Arichat	Mrs. S. E. Ballam.	*Barrington*	J. M. Watt.

MUNRO BROS., New Glasgow, N. S.

CLAYTON & SONS, Complete Lines in Boys' and Men's Clothing, Top Shirts, Under Shirts and Furnishings.

Stephenotis at NOVA SCOTIA NURSERY, Lockman St., Halifax.

MILLER BROS., EVANS BROS. PIANOS, 116 and 118 Granville Street, Halifax.

Post Offices.	Post Masters.
*Bass River	Mrs. A. T. Dickey.
Bayfield	W H. Rennels.
Bear River W. S,	V. T. Hardwick.
*Berwick	E. C. Foster.
Billtown	W. S. Sweet.
Boylston	J. R. Atwater.
Bridgeport	Mrs. Cath Brown.
*Bridgetown	Enoch Dodge, jr.
*Bridgeville	W. F. Ross.
Bridgewater	W. C. Hunter.
Broad Cove Chpl	Alex. McLellan.
Brooklyn, (Queens)	B. W Starratt.
*Caledonia Corner	Jos. B. Harlow.
*Canning	Chas. E. Borden.
*Canso	James McKenzie.
Chesleys Cornr / New Germany	J. F. Chesley.
*Chester	Miss A Stanford.
Cheticamp Chapel,	Rev. P. Fiset.
Christmas Island,	James McDougall.
Cheverie	Wm. Glenn.
Clarence	S. N. Jackson.
Clarke's Harbour	J. L. Nickerson.
Clementsport	James P. Roop.
Cleveland	W. R. Morrison.
Clyde River	Geo Thomson.
Cross Rds, Co Har	E. S Sweet.
Descousse	David Gruchy.
*Dartmouth	John E. Leadley.
*Digby	Geo A. Robinson.
Doctor's Cove	James K. Kenney.
East Sonthampt'n	N. F. Lewis.
*Economy	W. A. Fulmer,
Englishtown	Angus McRitchie.
Eureka	Hugh Grant.
Ferry Landing	J. McDonald.
Five Islands	Andrew K. Graham.
Folly Village	W. F. Layton.
Freeport	A. F. Outhouse.
Frizzleton	James Frizzle.
Gabarus,	J. K. Morrison.
Granville Centre	F. R. Troop.
Gottingen St. Hx.	G. J. Kline.
Granville Ferry	Hugh M. Irving.
Grand Etang	Jos. Doucette
Grand Pré.	O. W. Trenholm.
*Great Village	Thos D. Blaikie.
Guysborough	Wm. G. Hadley.
*Hantsport	Miss A. M. Shaw.
Har. au Boucl	Edward Corbett
Hebron	Charles Cahan.
*Hopewell	Miss Ella McLean.
Hubbard's Cove,	A. W. Shatford.
Iona	R. A. MacNeil.
*Isaac's Harbor	Allan McMillan.
Kentville	J. R. Lyons.
Kennetcook	Miss Fannie Salter.
Kingsport	Robt. Cox.

Post Offices.	Post Masters.
Kingston Station	J. F. Reagh.
*Lawrencetown, (Annp)	Jno. W. James.
Lingan	Angus McNeil.
Little Bras d' Or	John H. Christie.
*Little Glace Bay	Anthony Gannon.
Little River, Musq't	Saml Burris.
Liverpool	Alex. Cowie
Lochaber	T. J. Sears.
*Lockeport	John Locke.
Louisburg	Miss W. Kennedy.
Lower Argyle	J. F. McLarren.
Lower L'Ardoise	Rodk. Ferguson.
*Lower Stewiacke	R. J. Pollok.
Lunenburg	J. M. Anderson.
Mabou	Mrs. M. McDonald.
*Maccan	Robert D. Roach.
McGray	J. C. McGray.
Mahone Bay	S. Burgoyne.
Mainadieu	Miss Clara Rigby.
Maitland, (Hants)	Alexr Roy.
Margaree Harb'r	J. P. McFarlane.
Margaretville	Miss F. Stronach.
Merigomish	J. W. Dunn.
Metaghan	Geo. German.
Middle Stewiacke	John Dickie.
*Middleton	Frank Andrews.
Mill Village	H. H. Mack.
Milton, (Queens)	F. B. Shields.
*Musquodo't Mid.	Robt. Kaulback.
" Upper,	J. S. Stewart.
New Glasgow	Wm. Fraser.
New Ross	Mrs. O. S. Elliott.
*Newport	Geo. L. Gibson.
Newport Landing	J. W. Allison.
New Victoria	Lawrence Connell.
Northport	Geo Brander.
*North Sydney	D. W. McKinnon.
Noel	Osmond O'Brien.
Old Barns.	E. Archibald.
*Oxford	Henry S. Smith.
Parrsboro	F. McAleese.
Pictou	Edmund McPhail.
Point Tupper	H. K. McDonald.
Port George,	R. G. Anderson.
Port Hastings	Mrs. C. S. McKeen.
*Port Hawkesbury,	Mrs. A. A. Beaton.
Port Hood	John McMillan.
Port Howe,	Mrs. Mary A. Ellio.
Port Lorne	J. P. Foster.
Port Maitland,	W. S. Porter.
Port Medway	Mrs. Bertha Bowlby
*Port Mulgrave	Miss Mary Purcell.
Port la Tour	Mrs. S. M. Snow.
*Pt Morien (C Bay)	J. McRury.
Port Williams	John W. Fullerton.
Pubnico Harbor,	Miss S. E. Carland.
*Pugwash,	S. P. Borden.
River Bourgeoise,	Alex. Sampson.

Iron Gates, Wire Fencing, MUNRO BROS., New Glasgow, N.S.

Send for Stationery Catalogue to T. C. ALLEN & CO.

Post Offices.	Post Masters.	Post Offices.	Post Masters.
River John,	George Gordon.	*Trenton*	A. McKay.
Round Hill	James Whitman.	*Truro*	Wm. McCully.
Sandy Cove	L. G. Morehouse.	*Tusket*	J M. Lent.
Shelburne	Samuel Muir, jr.	* *Upp Stewiacke*	Francis Cox.
Sherbrooke	MrsA. D. McDonald,	*Wallace*	B. S. Seaman.
* *Shubenacadie*	Andrw Kirkpatrick	* *Waterville*	J. P. Pineo.
South Bay (Vic.)	F A Bruder.	*Walton*	John McCulloch.
South Farmington	C. H. Shaffner.	*West Bay*	James McDonald.
Southampton	A. B. Lusby.	* *Westport*	Benj. H. Ruggles.
Springfield	C. Grimm.	*West River,* / *Sheet Harbor*	Robt. Hall.
* *Spring Hill*	John Anderson.	* *Westville*	Duncan Balfour.
St. Andrews, (Ant),	Colin Chisholm.	*Weymouth*	C. D. Jones.
* *St. Peters*	Rodk. G. Morrison	* " *Bridge*	George J. Hoyt.
* *Stellarton*	John Fraser.	*Whycocomagh,*	Mrs. C. McDonald.
Strathlorne	A. D. McLean.	*Wine Harbor,*	G. B. Irwin.
Sydney	Alex Matheson.	*Wilmot,*	L. H. Elliott.
* *Sydney Mines*	Danl McCormick.	* *Windsor,*	Peter S. Burnham.
* *Tatamagouche*	Mrs Jane Purvis.	* *Wolfville,*	George V. Rand.
Thorburn	Daniel Cameron.	*Yarmouth,*	A. J. Hood.
Tidnish,	Silas Taylor.		
Tracadie	Placide Delory.		

Where an asterisk (*) is prefixed in the above list, the office is a Post Office Savings Bank.

Postage Stamps, Postage Cards, etc., issued by the Canadian P. O. Department.

The stamps issued by the Canadian Post Office Department, are of the following denominations, viz.: postage stamps, ½ c., 1 c., 2 c., 3 c., 5 c., 6 c., 8 c., 10 c., 12½ c., 15 c., 20 c. and 50 c.; 3 c. letter cards and 1 c. and 3 c. envelopes are also supplied.

Post Cards are issued at one cent each, and may be sent to any address in Canada or United States. Reply Post Cards (2 cts.) may be sent to any address in Canada or the United States. Post cards are also issued at two cents each for transmission to the United Kingdom, Newfoundland, St. Pierre et Miquelon, and certain foreign countries. Post Bands are for sale at the rate of $1.25 per hundred.

1st Class Matter.

Includes Letters, Post Cards, Legal and Commercial Papers wholly or partly written, (with the exception of those specially exempted,) and all matter of the nature of a letter or written correspondence.

The letter rate for Canada, Newfoundland and the United States is 3 cents per oz., and for other countries 5 cents per ½ oz.

Letters addressed to any place in Canada upon which any postage has been prepaid by stamp, are to be forwarded to their destination charged with double the amount of the postage thereon not so pre-paid, which amount is to be collected on delivery.

Letters addressed to places in Canada or in the United States, wholly unpaid, and letters addressed to the United States on which at least one full rate (3 cents) has not been prepaid, *are sent to the Dead Letter office.*

RE-DIRECTED LETTERS.

Letters re-directed to places in Canada, the United States and Postal Union Countries, *without being taken out of the post office,* are not liable to any additional postage.

Sleighs, Robes, Harness, at A. R. FULTON & CO'S., Truro.

CLAYTON & SONS, Boys' and Men's Clothing, WHOLESALE AND RETAIL.

SHADE TREES at N. S. NURSERY, Lockman St., Halifax.

MILLER BROS., Wheeler & Wilson Sewing Machines, 116 and 118 Granville Street, HALIFAX.

REQUEST LETTERS.

Letters for places in Canada, Newfoundland and the United States sent in envelopes having printed thereon a REQUEST that the letters be returned to the sender, or bearing in the corner of the envelope the printed address of the sender, will be returned direct to the senders instead of being sent to Dead Letter Office.

POST CARDS.

For Canada and the United States, one cent each. For Great Britain, Newfoundland and all Postal Union Countries, two cents each. Reply cards, for Canada and the United States, two cents each. Nothing must be attached to a Post Card, except an additional stamp when necessary, nor must the card be cut or defaced in any way.

2nd Class Matter.

Newspapers and periodicals posted from the office of publication, and authorized to pass free of postage to regular subscribers in Canada Newfoundland and the United States.

3rd Class Matter.

NEWSPAPERS AND PERIODICALS.

Transient newspapers within the Dominion and the United States, 1 cent per four ounces or fraction thereof—but a single paper weighing not more than one ounce will be forwarded for ½ cent. For the United Kingdom and all Postal Union countries, the rate is 1 cent per two ounces, or fraction of two ounces.

A newspaper or periodical must have no cover which can not easily be withdrawn. It must contain no enclosure. It must have no writing thereon but the name and address of the person to whom it is sent.

BOOKS, CIRCULARS, ETC.

The postage on printed books, pamphlets, circulars, occasional publications, etc., addressed to Canada, is 1 cent per 4 oz. To the United States, Newfoundland, Great Britain and all European countries, 1 cent per 2 oz. The postage on blank books, printers' proof sheets, maps, prints, drawings, engravings, lithographs, photographs, sheet music, printed forms, entirely blank, and printed stationery, etc., addressed to Canada and the United States, is 1 cent per 2 oz. No package must exceed 2 feet in length by 1 foot in width or depth. The limit of weight for Canada, United States and Great Britain is 5 lbs.

Seeds, cuttings, bulbs, roots and scions or grafts can only be sent to the United States as 5th class matter; when posted for delivery in Canada, the postage is 1 cent per 4 oz., and the limit of weight 5 lbs.

Commercial papers and legal documents may be sent to Great Britain, all European countries and United States, at 5 cents for the first 10 oz., and 1 cent for every additional 2 oz. These papers, when posted for delivery in Canada, must be prepaid at Letter or Parcel Post rates—but deeds and insurance policies may be sent if prepaid 1 cent per 2 oz.

PATTERNS AND SAMPLES.

Bona fide patterns and samples of merchandise, not exceeding 24 ounces in weight, may be sent to any place in Canada at 1 cent per 4 ounces. Must be put up so as to admit of inspection. Goods sent in execution of an order, however small the quantity may be, or articles

Mattresses, Cots, Couches, MUNRO BROS., New Glasgow, N. S.

Send for MAGAZINE CATALOGUE to T. C. ALLEN & CO.

sent by one private individual to another, *not being actually Trade Patterns or Samples*, are not admissable as such. The limit of weight to United Kingdom is 5 lbs., and the limit of size 2 ft in length by 1 in breadth or depth. Postage, 2 cents for the first 4 ounces, and 1 cent for every additional two ounces.

4th Class Matter.

Closed parcels may be sent to places in Canada. They must be plainly addressed and should have the sender's name on the lower left hand corner. No correspondence must be enclosed.

Parcels for Canada must be prepaid 6 cents for 4 ounces, and must not exceed 5 lbs. in weight nor 2 feet in length by 1 foot in width or depth. They may be registered for a fee of 5 cents.

5th Class Matter.

Comprises such articles of general merchandise as are not entitled to any lower rate of postage. Postage 1 cent per oz , or fraction of an ounce. Limit of weight 5 lbs., of size, two feet in length by one foot in width or depth. Matter claiming to be 5th class *must be open to inspection*, and there must be no correspondence enclosed. Packages of 5th class matter may be sent to the United States for the same prepayment as is required within the Dominion, but the contents will be liable to customs inspection and collection of duty in the United States. Sealed tins containing fish, lobster, vegetables, meat, etc., if put up in a solid manner and labelled in such a way as to fully indicate the nature of their contents may be sent as 5th class matter within the Dominion, but no sealed matter can be forwarded to the United States under this head. Liquids, oils and fatty substances may be sent to places in Canada and the United States as 5th class, if put up in accordance with the ruling referring to such articles in the Canada Postal Guide.

FOREIGN PARCEL MAIL.

A parcel post mail for the United Kingdom is made up weekly at the Halifax P. O. for transmission by Canadian Packet. A parcel must not exceed 11 lbs. in weight, nor two feet in length by 1 foot in width or depth. The postage is 20 for the first lb. and 16 cents for each additional lb. or fraction thereof. Parcels can be sent to all the countries and colonies with which the United Kingdom maintains a parcel post. Information as to the principal places, and the rates applicable, can be obtained at the delivery wicket. These parcels will be subject to the same regulations as regards weight, size, etc., as parcels addressed to the United Kingdom. A parcel post has been established between Canada and Newfoundland on the conditions, &c., governing the transmission of parcels to the United Kingdom. Postage rate 15c. per lb.

A Customs declaration form giving an accurate statement of the contents and value of the parcel, etc , must be filled up by the sender. This form must be affixed to the parcel. The forms can be obtained at the delivery wicket of the Post Office.

REGISTRATION.

Every article intended for registration *must be handed in at the Post Office*, and a receipt obtained therefor. *On no account must it be dropped into a letter box.* The registration fees on letters to places in

CLAYTON & SONS, Manufacturers of Boys' and Men's Clothing.

Manhattan Feed, Hay, Oats, &c., A. R. Fulton & Co's., Truro.

Tea Roses at NOVA SCOTIA NURSERY, Lockman St., Halifax.

Canada, Newfoundland, the United States, Great Britain and all European countries, 5 cents.

All classes of matter may be registered to all destinations in Canada and throughout the Postal Union; and *letters* may be registered to most of the countries not included in the Union.

MATTER WHICH CANNOT BE FORWARDED THROUGH THE POST.

Any explosive substance, liquid; etc., not properly put up, and other matter likely to entail risk or injury to the ordinary contents of the mail, will be sent to the Dead Letter Office, Ottawa.

Glass in any form is also inadmissible, except eye-glasses, spectacles and microscopic slides, which properly put up and prepaid at parcel post rate or 5th class matter rate.

No immoral publication, and no letter or post card bearing injurious words, devices, etc., can be forwarded through the mails.

Letters containing gold or silver money, jewels or precious articles, or anything liable to customs duties, cannot be forwarded by post to any of the Postal Union Countries, except to the United States.

List of Principal Articles Transmitted by Mail with Rates of Postage.

ARTICLES.	Canada Rates.	Rates to United States.	Rates to all Other Countries.
	per	per	
Bank Pass Books	6c. 4 oz	1c 2oz*	1c. per 2 oz*
Bank and Broker's quotations	1 2	1 2 *	do. *
Blank Forms	1 2	1 2	do.
Book or Newspaper Manuscript produced by type-writer	1 2	1 2	do. *
Books (printed)	1 4	1 2	do.
Books (blank)	1 2	1 2	do.
Botanical, Mineralogical and Entomological Specimens	1 2	1 1	Parcel Post.
Bulbs	1 4	1 1	do.
Calendars	1 4	1 2	1c. per 2 oz
Cards (Xmas and Visiting)	1 2	1 2	1c. per 2 oz
Circulars (Printed)	1 4	1 2	do.
Circulars produced by Cyclostyle or multiplying process	1 2	1 2	do.
Circulars—type-written	3 1	3 1	5c. per ½ oz
City Letters (Drop Letters)	2 1	....	....
Commercial Papers	6 4 or 3 1	1 2 *	1c. per 2 oz*
Cuttings	1 4	1 1	Parcel Post.
Deeds	1 2	1 2	1c. per 2 oz
Drawings	1 2	1 2	do.
Electrotypes	1 1	1 1	Parcel Post.
Engravings	1 2	1 2	1c. per 2 oz
Examination Papers (School and College	1 2	....	....
Exhibition Entry Tickets	1 2	....	....
Eye Glasses	1 1	1 1	Parcel Post.
Fatty Substances	1 1	1 1	do.
Flowers (Cut)	1 1	1 1	do.
Grafts	1 4	1 1	do.

* A minimum prepayment of 5c. is required, covering a rate of 10 oz.

MILLER BROS., NEW RAYMOND SEWING MACHINES, HALIFAX.

Everything in Wire, MUNRO BROS., NEW GLASGOW, N. S.

For Pocket Books, Portfolios, Etc., go to T. C. ALLEN & CO.

ARTICLES.	Canada Rates.	Rates to United States.	Rates to all Other Countries.
Handbills	1 4	1 2	1c. per 2 oz
Insurance Policies	1 2	1 2	do. *
Legal Papers	6 4 or 3 1	1 2 *	do. *
"			
LETTERS	3 1	3 1	5c. per ½ oz§
" Registered, 5c. in addition to postage	....	....	....
Liquids	1 1	1 1	Parcel Post.
Lithographs	1 2	1 2	1c. per 2 oz
Maps, with or without mountings	1 2	1 2	do.
Manuscript (of Books or Newspapers and Music	1 2	1 2	do. *
Merchandise (open to inspection)	1 1	1 1	....
Microscopic Slides	1 1	1 1	Parcel Post.
Militia and Municipal Returns	1 2	....	....
Music	1 2	1 2	1c. per 2 oz
" Instruction Books	1 4	1 2	do.
Newspapers (transient)	1 4	1 2	do.
Oils	1 1	1 1	Rates vary.
Parcels	6 4	none‡ sealed allowed	do.
Pamphlets	1 4	1 2	1c. per 2 oz
Patterns	1 4	1 2	do. †
Pass Books	6 4	1 2*	do. *
Periodicals	1 4	1 4	do.
Photographs	1 2	1 2	do.
Policies of Insurance	1 2	1 2	do. *
Post Cards	1c. each	1c. each	2c. each.
" (in bulk)	1 2	1 2	1c. per 2 oz
Prices Current (printed)	1 4	1 2	do
Printed Forms (Stationery)	1 2	1 2	do.
Roots	1 4	1 1	Parcel Post.
Samples	1 4	1 2	1c. per 2 oz†
Seeds	1 4	1 1	Parcel Post.
Stationery (printed)	1 2	1 2	1c. per 2 oz.
Voters' Lists (printed or written)	1 2	....	....

* A minimum prepayment of 5c. is required, covering a rate of 10 oz.
† A minimum prepayment of 2c. is required, covering a rate of 4 oz.
§ Except for Newfoundland, the rate for which is 3 cents per oz.
‡ See rate for merchandise to U. S. when open to inspection.

Money Orders.

On Money Orders drawn by any Money Order Office in Canada on any other Money Order Office in the Dominion, the commission is as follows:—

	Not exceeding	$4	2	cents.
Over $4	" "	$10	5	"
" 10	"	20	10	"
" 20	"	40	20	"
" 40	"	60	30	"
" 60	" "	80	40	"
" 80	" "	100	50	"

No single Money Order, payable in the Dominion of Canada, can be issued for more than $100; but as many of $100 each may be given as the remitter requires.

CLAYTON & SONS, Boys' and Men's Clothing, WHOLESALE AND RETAIL.

Implements, Carriages, Seeds, A. R. FULTON & CO., Truro.

FERNS at NOVA SCOTIA NURSERY, Lockman St., Halifax.

MILLER BROS., New Williams Sewing Machines, 116 and 118 Granville Street, Halifax.

Not more than one Order under $100 payable in Canada may be issued to the same person in the same day, drawn on the same place in favor of the same payee.

Money orders are issued in Canada on the following Foreign countries and British Possessions, at the rates of commission shown below:

Africa East (German Possessions).
Africa West (Cameroons, Banana, Boma, Matadi, Togo).
Antigua.
*Asia Minor and the Levant:
(Candia.
Canea (Khania, La Canee).
Chios (Khios).
Durazzo.
Jaffa.
Jerusalem.
Kaifa (Caiffa).
Kerassonde (Keressoun).
Mitylene.
Prevesa.
Retimo.
Rhodes.
Samsoun.
Santi Quaranta (Serandoz).
Trebizond (Trapezunt).
Valona.)
*Australia, Southern.
*Australia Western.
*Austria-Hungary.
*Bahamas.
Barbadoes.
Belgium.
Bermuda.
*British Bechuanaland.
*British Honduras (Belize).
*Bulgaria.
*Cape Colony.
*Ceylon.
*Chili.
Constantinople (Turkey).
*Cyprus.
*Danish West Indies.
*Denmark, including Iceland and the Faroe Islands.
Dominica.
*Dutch East Indies.
*Egypt.
*Falkland Islands.
France and Algeria.
*Gambia.
German Empire.
*Gibraltar.
*Gold Coast.
*Grenada.
Guiana (British).
Hawaii (Sandwich Islands)
*Holland (Netherlands).
Hong-Kong, including Amoy, Canton, Foochow, Hankow, Hoihow, Ningpo, Shanghai and Swatow.
*India (British), including Burmah and agencies at Aden, Bagdad, Bander Abas, Bushire, Bassorah, Guadar, Jask, Linga, Muscat and Zanzibar.
Italy.
Jamaica.
Japan.
*Labuan.
*Lagos.
*Luxemburg.
*Malta.
*Mauritius.
*Mombasa and Lamu.
Montserrat.
*Natal.
Nevis.
Newfoundland.
*New Guinea (German Protectorate).
New South Wales.
New Zealand.
*North Borneo (Sandakan).
*Norway.
*Orange Free State.
Panama (British Agency).
*Portugal, including Madeira and the Azores.
Queensland.
Roumania.
*St Helena.
St. Kitts.
*St. Lucia.
*St. Vincent.
*Sarawak.
*Seychelles Islands.
*Sierra Leone.
Smyrna.
*Straits Settlements.
*Sweden.
Switzerland.
*Tangier, (Morocco.)
Tasmania.
*The Ottoman Towns of Adrianople, Beyrout and Salonica.
*Tobago.
*Transvaal.
*Trinidad.
Tripoli (Barbary).
Tunis.
*Turk's Island.
United Kingdom.
United States.
Victoria.
Virgin Islands.

For sums not exceeding—

$10	$20	$30	$40	$50
10c.	20c.	30c.	40c.	50c.

Money Orders on the above countries are drawn in Canada Currency, and may be had for any sum not in excess of $50; but Postmasters are at liberty to issue several orders of $50 each if required by the remitter.

NOTE.—The exchange of Money Orders with the Countries and British Colonies distinguished by an asterisk (*) is not direct, but through London, England. Money Orders payable in these countries are subject, therefore, to the following small abatement, being charges made by the British Post Office:

For sums not exceeding—

£2	£5	£7	£10
3d.	6d.	9d.	1s.

Full information in regard to Money Orders may be obtained at any Money Order Post Office.

Picket Wire Fencing, MUNRO BROS., NEW GLASGOW, N. S.

For Office Requisites at right prices go to T. C. ALLEN & CO.

Railways, Stage Coaches and Steamers.

The Intercolonial Railway connects Halifax, N. S., with St. John, N. B.; and by Moncton and Point Levi with the Grand Trunk Railway to Montreal, and the whole Railway system of Canada; and by a branch line from Truro to Pictou, with the Gulf of St. Lawrence. *General Manager*, D. Pottinger, Moncton, N. B. Has Stations as follows:—

NOVA SCOTIA.		NEW BRUNSWICK.			
Halifax	....	Aulac	 144	Canaan	 206
Rockingham	 4	Sackville	 147	Coal Branch	 215
Bedford	 9	Dorchester	 159	Welford	 224
Rocky Lake	 12	Memramcook	 167	Kent Junct'n	 233
Windsor Junction	14	Meadow Brook	... 174	Rogersville	 244
Wellington	 21	Painsec Junction	. 179	Barnaby River	... 255
Grand Lake	 23	Humphrey	 184	Chatham Junction	259
Oakfield	 24	Moncton	 186	Miramichi	 265
Enfield	 28	Boundary Creek	. . 197	Beaver Brook	 275
Elmsdale	 30	Salisbury	 200	Bartibogue	 286
Milford	 36	Pollet River	 205	Red Pine	 296
Shubenacadie	 40	Petitcodiac	 210	Bathurst	 309
Stewiacke	 45	Anagance	 216	Petite Roche	 321
Alton	 49	Penobsquis	 225	Belledune	 329
Brookfield	 54	Plumweseep	 229	Jacquet River	 338
Johnston	 57	Sussex	 232	New Mills	 347
Truro	 62	Apohaqui	 237	Charlo	 353
Belmont	 70	Norton	 243	Dalhousie	 363
Debert	 73	Bloomfield	 249	Campbellton	 372
East Mines	 75	Passekeag	 250	Metapedia	 385
Londonderry	 79	Hampton	 254	Mill Stream	 395
Folleigh Lake	 87	Nauwigewauk	 259	Assametquaghan	.. 405
Wentworth	 91	Model Farm	 262	Causapscal	 420
Westchester	 96	Quispamsis	 264	Amqui	 433
Greenville	 97	Rothesay	 267	Cedar Hall	 441
Thomson	 104	Riverside	 269	Sayabec	 448
Oxford Junct	 108	Torryburn	 270	Tartague	 458
River Philip	 111	Brookville	 272	St. Octave	 468
Salt Springs	.. . 115	Cold Brook	 273	St. Flavie	 477
Springhill	 121	St. John	 275	St. Luce	 485
Athol	 127			Rimouski	 495
Maccan	 130	MONCTON TO POINT LEVI.		Bic	 506
Nappan	... 134			St. Fabien	 515
Amherst	 138			St. Simon	 525
		Moncton	 187	Trois Pistoles	 534
		Berry's Mills	 195	Isle Verte	 544
St. Arsene	 552				
Cacouna	 555	BY GRAND TRUNK.		BY CANADIAN PACIFIC FROM ST. JOHN.	
Riviere Du Loup	560				
Point Levi,	... 674	Montreal.....	846	Montreal	 758

CLAYTON & SONS, Boys' and Men's Clothing, WHOLESALE AND RETAIL.

Carriages, Carts, Harness, Seeds, A. R. FULTON & CO., Truro.

AZALIAS at NOVA SCOTIA NURSERY, Lockman St., Halifax.

MILLER BROS., New Raymond Sewing Machines, 116 and 118 Granville Street, Halifax.

STATIONS ON THE NEW GLASGOW BRANCH.

Truro	....	West River	 21	Hopewell	 35
Valley	 5	Lansdowne	 26	Stellarton	 41
Union	 9	Glengarry	 29	New Glasgow	 43
Riversdale	 13				

STATIONS ON THE PICTOU BRANCH.

Stellarton	....	Sylvester	 8	Pictou	 14
Westville	 3	Lochbroom	 11		

STATIONS ON THE OXFORD AND PICTOU BRANCH.

Pictou	....	River John	 22	Pugwash Junction	54
Brown's Pt	 2	Denmark	 27	Conn's Mills	 58
Scotch Hill	 4	Tatamagouche	... 34	Oxford	 66
Scotsburn	 9	Wallace	 46	Oxford Junction	69
Meadowville	 14				

STATIONS ON THE PORT MULGRAVE BRANCH.

New Glasgow.....		French River.....	13
Glenfalloch....	6	Piedmont	18
Merigomish	10	Avondale	22
Barney's River.... ..	24	Bayfield Road	56
Marshy Hope.....	27	Afton	57
James' River.....	32	Tracadie.....	61
Brierly Brook.....	36	Girroirs..... ...	62
Antigonish	41	Little Tracadie	66
South River	46	Harbor au Bouche....	70
Taylor's Road	48	Cape Porcupine.....	74
Pomquet.....	51	Pirate Harbor.....	79
Heatherton.....	53	Mulgrave	80

STATIONS ON THE CAPE BRETON BRANCH.

Point Tupper.....		Grand Narrows.....	46
Mines Road.....	4	Shenacadie.....	55
McIntyres Lake.....	7	Boisdale.....	64
West Bay Road.....	14	George's River.....	75
River Denys	21	North Sydney Junct...	79
Orangedale	29	North Sydney.....	84
McKinnon's Hr.....	40	Leitches Creek..... .	81
Iona.....	45	Sydney.....	91

The Intercolonial Railway connects at Pictou, (during the navigable season) with Prince Edward Island Steam Navigation Co.'s steamers for Charlottetown, Georgetown, Summerside and Shediac; Also, at St. John, by rail and steamers, with all parts of the Upper Provinces and the United States.

STATIONS ON THE PAINSEC AND PT. DU CHENE.

Painsec	0	Shediac	9
Dorchester Road	5	Pt. du Chene.....	11

The trains of the Intercolonial Railway connect at Shubenacadie daily with conveyance to Maitland and to Middle and Upper Musquodoboit; at Brookfield daily with conveyance to Upper Stewiacke; at Truro tri-weekly, with conveyance to Earltown, and tri-weekly

Bank & Office Wire Work, Munro Bros., New Glasgow, N. S.

For Fine Letter and Note Paper go to T. C. ALLEN & CO.

with conveyance to Onslow; at DeBert tri-weekly with conveyance to Mass Town; at East Mines daily, with conveyance to Folly Village; at Londonderry Station daily, with coaches to Acadia Iron Mines and Great Village, and thence to Economy and Five Islands; at Oxford Junction with train to Oxford, Pugwash, etc.; at Spring Hill Junction daily, with train to Parrsboro', and there daily with coach to Advocate Harbor; at Maccan daily with train to River Hebert and Joggins Mines and thence by stage to Apple River; at Amherst tri-weekly with coach to Linden and daily to Tidnish and Northport.

Mail coaches run tri weekly between Upper Musquodoboit and Sheet Harbour, connecting at Upper Musquodoboit with coaches to and from Shubenacadie, and at Sheet Harbor with coaches to and from Salmon River, Marie Joseph, Sherbrooke, etc.

The trains of the Pictou branch connect at West River Station daily, with conveyances to West River, Durham and Pictou; at Ferrona Junction with trains for Sunnybrae, and thence tri-weekly by coach to Caledonia and Melrose.

Connections are made with the trains of the Port Mulgrave branch as follows:—Mail Coaches run from Antigonish to Sherbrooke and Isaac's Harbour, daily; through tickets issued at the Railway Depot, Halifax.

The coach for Guysboro leaves Heatherton daily on arrival of the mail from New Glasgow, and connects with coaches running daily between Guysboro' and Cape Canso.

MORRISON'S Mail Coaches leave Port Hawkesbury daily, on arrival of Mail from Port Mulgrave for St. Peter's and Sydney.

Archibald's Mail coaches leave Port Hastings daily for Port Hood, Mabou, Margaree Forks, and Eastern Harbor.

Connections are also made daily at Grandance with conveyance to Grandique Ferry and Arichat; at Orangedale, with stages to Mabou and Baddeck ;and at Sydney with coaches daily to Bridgeport, Little Glace Bay, Cow Bay, Lingan and Louisburg. Coaches run tri-weekly between North Sydney, Little Bras D'Or, Big Bras D'Or, New Campbelltown, Englishtown, Baddeck; and semi-weekly between Big Bras D'Or, Boularderie, and Baddeck.

SPRINGHILL AND PARSBOROUGH RAILWAY.

Connects at Spring Hill Junction with trains of the Intercolonial Railway. *Superintendent*, J. G. Aikman. Has stations at—

Spring Hill Junction ..	0	West Brook....	19
Spring Hill Mines.....	5	Halfway Lake.....	22
Maccan.....	13	Lakeland.	28
Southampton.....	16	Parrsborough..	32

JOGGINS RAILWAY.

Connects at Maccan Station with trains of the Intercolonial Railway. *Superintendent*, A. Dick. Has stations at Joggin Mines, River Hebert, Maccan.

NEW GLASGOW IRON, COAL AND RAILWAY CO.

Connects at Ferrona Junction with trains of the Intercolonial Railway. *Manager*, Harvey Graham. Has stations at Ferrona, Springville, Bridgeville, Charcoal Junciion, St. Paul's, Black Rock and Sunnybrae.

CLAYTON & SONS, Complete Lines in Boys' and Men's Clothing, Top Shirts, Under Shirts and Furnishings.

Always order SEEDS from A. R. FULTON & CO'S., TRURO

LILIES at NOVA SCOTIA NURSERY, Lockman St., Halifax.

MILLER BROS., New Williams Sewing Machines, 116 and 118 Granville Street, HALIFAX.

WINDSOR AND ANNAPOLIS RAILWAY.

Incorporated under Imperial and Provincial Charters. Connects at Windsor Junction with the Intercolonial Railway from Halifax, and runs through the Counties of Hants, Kings and Annapolis, to the town of Annapolis Royal, where connection is made with the Yarmouth and Annapolis Railway.

General Manager and Secretary, W. R. Campbell. *Resident Manager*, K. Sutherland, Kentville, Nova Scotia. Stations on main line.

Rockingham	4	Mount Denson....	51	Aylesford	88
Bedford	9	Hantsport	53	Auburn	90
Rocky Lake	12	Avonport	58	Kingston	95
Windsor Junction	14	Horton Landing..	60	Wilmot	98
Beaver Bank	17	Grand Pré	61	Middleton	102
Mount Uniacke..	27	Wolfville	64	Lawrencetown ...	108
Stillwater	34	Port Williams....	66	Paradise	111
Ellershouse	37	Kentville	71	Bridgetown	116
Newport	40	Coldbrook	76	Tupperville	120
Three Mile Plains	43	Cambridge	78	Round Hill	124
Windsor	46	Waterville	80	Annapolis	130
Falmouth	48	Berwick	83	St. John, by Str...	190

STATIONS ON CORNWALLIS VALLEY BRANCH.

Kentville.....	0	Hillaton	9
Steam Mill Village....	3	Canning	11
Centreville.....	5	Kingsport.....	14
Sheffield Mills.....	7		

At Annapolis a steamer connects with the Windsor and Annapolis Railway for Digby and St. John, N. B., and thence by rail or steamer to all parts of New Brunswick, the United States and Upper Provinces. Daily connection by steamer is kept up during season of navigation between Kingsport and Parrsborough.

The trains of the W. and A. Railway Company make connections at Newport Station semi-daily with coach to Newport; at Windsor, semi-weekly, with coach to Chester; at Kentville, semi-weekly, with coaches to New Ross and Chester; at Middleton with trains for Bridgewater and Lunenburg.

Coaches (carrying H. M. Mails) run daily between Annapolis and Liverpool. Leave Annapolis at 3 p. m., and arrive at Liverpool on following day in time to connect with Stages to Halifax and Shelburne Leave Liverpool at 3 p. m., and arrive at Annapolis on the following day in time to connect with train for Halifax.

NOVA SCOTIA CENTRAL RAILWAY.

Connects at Middleton with trains of the Windsor and Annapolis Railway, and at Bridgewater with coach for Liverpool. *Receiver and Manager*, F. B. Wade. Has stations at—

Lunenburg		Riversdale	29	Albany	62
Mahone Bay	7	New Germany....	34	Alpena	64
Blockhouse	9	Cherryfield ...	41	Clements	68
Bridgewater	18	Springfield	45	Nictaux	70
Northfield	25	Dalhousie	52	Middleton	74

Railway Fencing, Gates, MUNRO BROS., New Glasgow, N. S.

SHAD E TREES at N. S. NURSERY, Lockman St., Halifax.

YARMOUTH AND ANNAPOLIS RAILWAY.

Connects at Annapolis with trains of the Windsor and Annapolis Railway and at Digby with steamers to St. John, and runs through the Counties of Annapolis, Digby and Yarmouth, to the town of Yarmouth. *General Superintendent*, J. Brignell. Has stations at—

Annapolis	0	North Range	34	Meteghan	67
Potters	4	Plympton	36	Hectanooga	69
Clementsport	8	Port Gilbert	42	Norwood	
Deep Brook	11	Weymouth	46	Brazil Lake	74
Bear River	14	Belliveau	50	Pitman Road	77
Smith's Cove	17	Church Point....	52	Ohio	80
Digby	20	Little Brook	54	Hebron	82
Jordan Town....	24	Saulnierville	57	Yarmouth	87
Bloomfield	29				

WESTERN SHORE ROUTE.

Halifax to Yarmouth.

Blair's Coaches carrying H. M. mails, leave Halifax daily at 6.30 o'clock, a. m., for Head of St. Margaret's Bay, Chester, and Mahone Bay. Returning, leave Mahone Bay daily at 8.30 a. m. Connections are made daily at Mahone Bay with trains to Lunenburg and Bridgewater, and at head of St. Margaret's Bay with a coach to French Village, Glen Margaret and Peggy's Cove.

Coaches, carrying H. M. mails, leave Bridgewater for Mill Village, Liverpool, Lockeport, Shelburne, daily at 8 p. m. or after arrival of mail train from Middleton. Returning, leave Shelburne daily at noon. Connections are made daily at Liverpool with coaches to and from Milton and Port Medway.

Coaches, (carrying H. M. Mails), leave Shelburne for Barrington, Tusket, Yarmouth, &c., daily at 4 p. m., arriving at Yarmouth in time to connect with the morning train for Digby. Returning, leaves Yarmouth, daily, after arrival of train from Digby. Connections are made at Clyde River and at Barrington with conveyances to various shore settlements.

Halifax.....	0	Port Joli	4
Head St Margaret's Bay..	21	Sable River.....	11
McLean's	11	Lockeport.....	14
Chester (45).....	13	Jordan River	12
Mahone Bay (62)	17	Shelburne (157).....	7
Bridgewater	9	Barrington	23
Mill Village	18	Yarmouth.....	48
Liverpool (99)	10		
Port Mouton	10		227

EASTERN SHORE ROUTE.

Halifax to Sheet Harbor.

Quinn's Stage (carrying H. M. Mails) leaves Halifax for Musquodoboit Harbour, Jeddore, Ship Harbour, Tangier, and Sheet

CLAYTON & SONS, Complete Lines in Boys' and Men's Clothing, Tep Shirts, Under Shirts and Furnishings.

Seeds, Hay, Oats, Carriages, at A. R. FULTON & CO'S., Truro.

Carnations at N. S. NURSERY, Lockman St., HALIFAX.

Harbour, every *Monday*, *Wednesday* and *Friday* morning at 6 o'clock; returning the intervening days.

Halifax	0	Ship Harbour.....	6
Innis', Porter's Lake....	18	Tangier	14
Ormon's, Chezzetcook Rd	2	Sheet Harbour.....	17
Musquodoboit Harbour..	11		—
Webber's, Lakeville	12		80

Sheet Harbor to Sherbrook.

A Stage (carrying H. M. Mails) leaves Sheet Harbour daily for Salmon River and Moser's River, and on *Tuesday*, *Thursday* and *Saturday* for Marie Joseph and Sherbrooke returning the intervening days:

Sheet Harbour.....	0	Liscomb	15
Salmon River..	16	Sherbrooke	11
Mosers River	9		—
Marie Joseph	10		61

STEAMERS.

ALLAN LINE.—Steamers of this Line run between Halifax and Liverpool, G. B. weekly in winter, and fortnightly in summer, the latter calling at St. John's, Newfoundland. S. Cunard & Co., agents.

DOMINION LINE.—Steamers of this Line run, in conjunction with those of the Allan Line, weekly between Halifax and Liverpool, G. B in winter. A. G. Jones & Co., Agents.

FURNESS LINE.—Direct service from Halifax to London and Hamburg. Pickford & Black, Agents, Halifax.

CANADA AND NEWFOUNDLAND S. S. CO.—Steamers *Barcelona*, *Moruca* and *Ulunda* make regular trips between Halifax and Liverpool, G. B., calling each way at St. John's Newfoundland. James Hall, Manager.

RED CROSS LINE.—Steamers *Portia* and *Sylvia* of this line make regular trips between New York, Halifax and St. John's Newfoundland. F. D. Corbett & Co., Agents.

CANADA ATLANTIC AND PLANT S. S. CO.—The steamers *Halifax* and *Olivette* run between Halifax and Boston, tri-weekly in summer and weekly during the rest of the year. H. L. Chipman, Agent.

HALIFAX JAMAICA, AND TURK'S ISLAND, VIA BERMUDA.—The Steamer *Beta* or *Alpha* leaves Halifax the 15th of every month. Pickford & Black, Agents.

HALIFAX TO DEMERARA VIA BERMUDA AND WEST INDIA (WINDWARD) ISLANDS.—The Steamers *Duart Castle* and *Taymouth Castle* leave Halifax once every four weeks. Pickford & Black, Agents.

WEST COAST OF NEWFOUNDLAND.—The steamer *Harlaw* makes fortnightly trips between Halifax and ports on the West Coast of Newfoundland, calling at Cape Breton Ports. Pickford & Black, Agents.

SOUTH COAST OF NEWFOUNDLAND.—The steamer *St. Pierre* makes fortnightly trips between Halifax and Ports on the South Coast of Newfoundland. F. D. Corbett & Co., Agents.

MILLER BROS., KARN PIANOS AND ORGANS, 116 and 118 Granville St., HALIFAX.

Iron Gates, Wire Fencing, MUNRO BROS., New Glasgow, N. S.

House Plants at N. S. NURSERY, Lockman St., HALIFAX.

ST. PIERRE ET MIQUELON.—The mail steamer *Pro Patria* runs fortnightly between Halifax and St. Pierre et Miquelon, calling at North Sydney, leaving Halifax every alternate Monday, except during the months of January, February, March and April, when she awaits the arrival of the English Mails. Cunningham & Curren, Agents.

HALIFAX AND YARMOUTH.—The steamer "City of St. John" runs weekly from Halifax to Yarmouth, touching at Lunenburg, Liverpool, Shelburne, Lockeport and Barrington. Connects at Yarmouth with mail steamers for St. John and Boston. Pickford & Black, Agents.

HALIFAX AND LUNENBURG.—The steamer *Lunenburg* runs twice a week each way between Halifax and Lunenburg. Black Bros., & Co., Agents.

HALIFAX AND BRIDGEWATER.—The steamer *Bridgewater* make, semi-weekly trips between Halifax and Bridgewater, calling at Getson's Cove and Conquerall Bank. Jos. Wood, Agent.

HALIFAX AND CHARLOTTETOWN.—The steamer *Fastnet* runs weekly from Halifax to Charlottetown, calling at Canso, Arichat, Port Hawkesbury and Summerside. Leaves Halifax on Wednesday Evenings, and P. E. I. on Thursdays. Pickford & Black, Agents.

HALIFAX AND SOURIS, P. E. I.—The steamer *City of Ghent* leaves Halifax every Monday Evening, calling at Sheet Harbour, Salmon River, Sonora, Sherbrooke, Isaac's Harbour, Canso, Port Hastings and Port Hood. Pickford & Black, agents, Halifax.

YARMOUTH, AND BOSTON, U. S.—The mail steamers *Yarmouth, and Boston*, make four trips per week between Yarmouth and Boston. L. E. Baker, President, W. A. Chase, Agent, Yarmouth.

ANNAPOLIS, DIGBY AND ST. JOHN, N. B.—The mail steamer *City of Monticello* in connection with the Windsor and Annapolis Railway, runs between Annapolis, Digby and St. John, daily during the summer and tri-weekly during the remainder of the year. J. S. Carder, Agent, Annapolis.

MINAS BASIN AND ST. JOHN.—Steamers of this route make regular trips between Hantsport, Wolfville, Kingsport, Parrsboro' pier, Parrsboro' village, Maitland and St. John, N. B. Proprietors: Churchill & Sons, Hantsport.

EVANGELINE NAVIGATION CO.—Steamer *Evangeline* makes daily trips each way between Kingsport and Parrsboro. P. Gifkins, Kentville, Manager.

BRAS D'OR STEAM NAVIGATION CO. The Steamers *Marion, Blue Hill* and *May Queen*, carrying H. M. Mails, run regularly on the Bras D'Or Lake, touching at chief points in the interior of Cape Breton. J. W. Gorham & Co., Agents,

PORT MULGRAVE, ARICHAT, CANSO, GUYSBORO', PORT HOOD AND MABOU.—The steamer "Rimouski," carrying H. M. Mails, leaves Port Mulgrave for Canso, via Arichat, on Mondays and Fridays, for Guysboro' on Wednesdays and Saturdays, and for Port Hood on Tuesdays and Thursdays, after arrival of mail train from New Glasgow, and returns in time to connect with morning trains for New Glasgow on following mornings. Roderick Macdonald, Proprietor, Halifax.

CLAYTON & SONS, Manufacturers of BOYS' AND MEN'S CLOTHING.

Carriages, Carts, Harness, Seeds, A. R. FULTON & CO., Truro.

LILIES at NOVA SCOTIA NURSERY, Lockman St., Halifax.

MAGDALEN ISLANDS.—The steamer *St. Olaf*, carrying H. M. Mails, runs weekly between Pictou and the Magdalen Islands, *via* Georgetown and Souris, P. E. I., leaving Pictou every Monday. F. Wyatt Fraser, Agent, Pictou.

PICTOU, PORT HOOD AND MABOU.—The steamer *St. Olaf* runs weekly between Pictou, Port Hood, Mabou, Margaree and Cheticamp, leaving Pictou on Wednesdays after arrival of last train from Halifax.

PRINCE EDWARD ISLAND.—Mail steamers run daily during summer between Pictou and Charlottetown. J. C Mackintosh, Agent, Halifax.

QUEBEC STEAMSHIP LINE.—Connecting Pictou, Prince Edward Island, Perce, Gaspe, Father Point, Quebec and Montreal, leaving Pictou every second Monday. R. F. Armstrong, agent, Halifax.

CUSTOMS DEPARTMENT.

CUSTOMS DEPARTMENT.

Inspectors for Nova Scotia, W. H. Hill, and J. J. Bremner, Esqrs., Halifax, N. S.

AMHERST — *Collector*, W. D. Main. *Chief Clerk and Appraiser*, C. E. Ratchford. *Out Ports — Sub-Collectors*, Pugwash, A. Wilson; Wallace, C. E. Kerr; Joggins, J. Moffatt; Tidnish, Thos R. Lowe; Northport, J. M. Burns.

ANNAPOLIS — *Collector*, B. McCormick; *Out Ports–Sub-Collectors*, Clementsport, Chas. Ditmars; Thorne's Cove, E. H Porter. *Preventive Officer*, Thomas Buckler. *Preventive Officer*, Granville Ferry, (no appointment).

ANTIGONISH—*Collector*, A. Boyd. *Out Ports—Sub-Collectors*, Bayfield or Little River, E. G. Randall; Harbour au Bouche, E. Corbett.

ARICHAT—*Collector*, R. Benoit. *Out Ports—Sub-Collectors*, St. Peter's, Donald Urquhart; River Bourgeois, Wm S. Boyd; L'Ardoise, W. Brymer. *Preventive Officers*, C. J. Fuller; D'Escouse, James A. Shaw; Grandique, P. Le Lacheur; Arichat West, C. S. LeLacheur; Petit de Grat, P. F. Fougere.

BADDECK—*Collector*, J. McDonald. *Out-Ports–Sub-Collectors*, Great Bras d'Or, Donald Campbell; St. Ann's, D. McAuley; Aspey Bay, David McDonald; Ingonish, Jas Shea.

BARRINGTON—*Collector*, D. Sargent. *Out Port—Sub-Collector*, Port LaTour, J. W. Taylor; *Landing Waiter*, Cape Sable Island, Seth Smith.

BRIDGETOWN—*Collector*, S. S. Ruggles. *Out Port—Sub-Collector*, Port Lorne, W. Graves.

CANSO — *Collector*, T. C. Cook. *Sub-Collector*, W. Cameron. *Out Ports—Sub-Collectors*, Isaacs Harbour, Joseph D. Giffin; *Liscomb*; James Hemlow; *Preventive Stations*—Whitehead, J. H. Feltmate; Country Harbour, T. Milward; Crow Harbour, W. S. McKenzie, Sonora, H. McCutcheon.

DIGBY—*Collector*, J. Viets. *Landing Waiter*, J. Tobin. *Out Ports —Sub-Collectors*, Bear River, J. Troop; Sandy Cove, E. McKay; Westport, C. H. Payson; Freeport, J. Thurber.

MILLER BROS., New Williams Sewing Machines, 116 and 118 Granville Street, HALIFAX.

Wire Window Guards, MUNRO BROS., New Glasgow, N. S.

Tea Roses at NOVA SCOTIA NURSERY, Lockman St., Halifax.

HALIFAX—*Collector*, W. D. Harrington. *Surveyor*, W. A. Garrison. *Registrar of Shipping*, C. M. Almon. *Chief Clerk*, Jas. O'Brien. *Cashier*, H. S. Creighton. *Appraisers*, D. Blackwood, R. N. Beckwith. *Assistant Appraiser*, F. O'Connor. *Long Room Clerks*, C. W. Tupper, F. C. Stimpson, J. C. Davis. *Chief Clerk Warehouse Dept*, John Eckersley. *Clerk*, Oswald Pryor. *Clerks to Port Surveyor*, J. F. Richardson, Arthur Fenerty, E. Meynell, George Roche. *Clerk to Registrar of Shipping*, S. Crawford. *Statistical Clerks*, Thomas Caldwell, H. B. Hagarty. *Messenger*, William Blackman. *Guager and Proof Officer*, A. Robertson. *Landing Waiters*, John R. Power, J. M. Geidert, John W. Artz. *Lockers*, Norman McDonald, R. W. Hodges, Wm Pitts, E. H. Barnstead, A. Caldwell, M. J. McCurdy, J. C. Ashwood, W. H. Bashford. *Tide Waiters*, W. E. Shanks, John MacDonald, Peter S. Mason, W. H. Trider, William Berry, R. Carleton, Hugh F. Hamilton, Wm. Gleeson, J. M. O'Donnell, James A. Mitchell, Alfred Briand, R. D. Kennedy, David Thompson, J. T. Edwards, A. Fleming, A. Langenburg, M. Dwyer, John Beazley, H. J. Harris, W. Tremain, W. Godwin. *Preventive Officer and Captain of Revenue Steamer Argus*, D. C. Stuart. *Engineer*, W. D. Logan. *Fireman*, Thomas Reedpath. *Packers*, M. E. Keating, M. J. Sheehen, J. Foote.

KENTVILLE—*Collector*, F. C. Rand. *Out Ports — Sub-Collectors*, Canada Creek, S. V. Rawding; French Cross, J. E. Orpen; Harbourville, H. Morris; Wolfville, J. B. Davison; Port Williams, G. S. Lockwood; Cornwallis, E. Harris.

LIVERPOOL — *Collector*, J. H. Dunlap. *Landing Waiter*, N. P. Freeman *Out Port*—Port Medway, E. E. Letson.

LOCKEPORT—*Collector*, P. G. Ruggles.

LUNENBURG—*Collector*, A. B. Coldwell. *Clerk*, W. Acker. *Out-Ports—Sub-Collectors*, Chester, C. A. Smith; LaHave, Henry N. Reinhard; Bridgewater, N. C. Owen; Mahone Bay, *Acting Collector*, B. Zwicker.

MARGARETSVILLE—*Collector*, D. W. Landers. *Out Port—Sub-Collector*, Port George, Chas Elliot.

PARRSBORO'—*Collector*, A S. Townshend. *Clerk*, E. Gillespie. *Out Ports — Sub-Collectors*, Advocate Harbour, J. Ward; Apple River, H. H. Mosher; Five Islands, A. Y. Corbett; Port Greville, James Kerr.

PICTOU—*Collector*, D. McDonald. *Clerks*, J. A. Russell, G. E. Johnston. *Landing Waiter*—W. Connell, *Tide Waiter.* — Geo. Sutherland. *Appraiser.*—M. Harper *Out Ports—Sub-Collectors*, Tatamagouche, J. A. C. Campbell; Merigomish, D. McGregor; New Glasgow, J. F. McDonald; *Acting Sub-Collector*, River John, J. R. Henry. *Preventive Officer*, Point Brule, D. Campbell.

PORT HAWKESBURY—*Collector*, John Bourinot. *Out Port—Sub-Collector*, Port Hastings, H. A. Forbes; Port Mulgrave, David Murray.

PORT HOOD—*Collector*, E. D. Tremain. *Preventive Officers*, Cheticamp, S. Aucoin, J. McFarlane; Mabou, ————. *Out Port—Sub-Collector*, Margaree, M. A. Dunn.

SHELBURNE—*Collector*, W. W. Atwood. *Out Port—Sub-Collector*, Jordan River, M. D. McKenzie.

Sleighs, Robes, Harness, at A. R. FULTON & CO'S., Truro.

CLAYTON & SONS, Boys' and Men's Clothing, WHOLESALE AND RETAIL.

SHRUBS at NOVA SCOTIA NURSERY, Lockman St., Halifax

DAVENPORT SCHOOL.

A COLLEGIATE SCHOOL FOR BOYS.

PORTLAND MANOR, - - SAINT JOHN, NEW BRUNSWICK.

Lovely and Healthful Locality.

BOYS EDUCATED FOR COLLEGE AND BUSINESS BY AN EXCELLENT STAFF OF RESIDENT MASTERS.

Special attention paid to Religion, Morals and Manners.

Visitor—THE LORD BISHOP OF FREDERICTON.
Warden—REV. JOHN M. DAVENPORT, M. A., Oxford.

Terms.—Boarders, $200.00; Day Scholars, $45.00 per annum.

The year is divided into three terms:

Michaelmas Term.—From first Monday in September to December 20.

Lent Term.—From January 8 to the Friday before Palm Sunday.

Trinity Term.—From the second Monday after Easter to end of June.

The School possesses all the latest improvements in dormitories, bathrooms, heating, electric lighting, and sanitary arrangements.

The pupils enjoy the use of a good gymnasium, well laid cricket and lawn tennis grounds, and eleven acres of grass land for football and other sports

Return tickets are issued for the shorter holidays by the Intercolonial and Canadian Pacific Railways at greatly reduced rates.

☞ For particulars apply to WARDEN or HEADMASTER.

SYDNEY—*Collector*, R. McDonald. *Landing Waiter*, P. McVarish. *Out Ports—Sub-Collectors*, Louisburg, P. O'Toole; Little Glace Bay, C. H. Rigby; Cow Bay, W. W. Bown; Gabarus, R. McLean; Main-a-Dieu, R. McDonald.

NORTH SYDNEY—*Collector*, Alex C. Hamilton. *Preventive Officer*, P. Phoran. *Landing Waiters*, D. Eagan; Grand Narrows, J. McNeil; Little Bras d'Or.

PORT OF TRURO—*Collector*, G. P. Nelson; *Clerk*, Henry Blair. *Preventive Officer*, G. A. Layton. *Out Port*—Clifton, *Sub-Collector*, James McCurdy. *Out Ports*—Londonderry, J. Blaikie; Economy, W. F. Fulmore.

WEYMOUTH—*Collector*, N. B. Jones. *Out Ports—Sub-Collectors*, Acadie, ————; Belleveau's Cove, D. Comeau; Port Gilbert, N. Bingay; Meteghan, E. U. Doucette.

WINDSOR—*Collector*, H. W. Dimock. *Landing Waiter*, J. Spence, *Out Ports—Sub-Collectors*, Cheverie, T. A. Malcom; Hantsport, J. W. Lawrence; Walton, H. Woolhaver; Maitland, A. Roy. *Preventive Officer*, Noel, J. M. O'Brien.

YARMOUTH—*Collector*, W. H. Moody; *Port Surveyor*, Thos. Bown. *Clerk*, W. McGill; *Appraiser*, W. L. Campbell. *Guager*, Marsden Coaldwell. *Locker*, T. Robbins. *Out Ports—Sub-Collectors*, Beaver River, R. Perry; Pubnico, P. S. D'Entremont; Tusket, A. S. Lent; Tusket Wedge, D. L. Porter; Salmon River, R. C. Perry.

MILLER BROS., New Raymond Sewing Machines, 116 and 118 Granville Street, Halifax.

Picket Wire Fencing, MUNRO BROS., NEW GLASGOW, N. S

PANSIES at NOVA SCOTIA NURSERY, Lockman St., Halifax.

TARIFF.

Corrected to November, 1894.

Her Majesty by and with the advice and consent of the Senate and House of Commons of Canada, enacts as follows:—

In this Act, or in any other Act relating to the Customs, unless the context otherwise requires,—

"(*a*) The initials 'N. E. S.' represent and have the meaning of the words 'not elsewhere specified.'

"(*b*) The initials, 'N. O. P.' represent and have the meaning of the words 'not otherwise provided for.'

"(*c*) The expression 'gallon' means an Imperial gallon.

"(*d*) The expression 'ton' means two thousand pounds avoirdupois.

"(*e*) The expression 'proof' or 'proof spirits,' when applied to wines or spirits of any kind, means spirits of a strength equal to that of pure ethyl alcohol compounded with distilled water in such proportions that the resultant mixture shall, at a temperature of sixty degrees Fahrenheit, have a specific gravity of 0.9189 as compared with that of distilled water of the same temperature.

"(*f*) The expression 'gauge' when applied to metal sheets or plates or to wire, means the thickness as determined by Stubbs' Standard Guage.

"(*g*) The expression 'in diameter' when applied to tubing, means the actual inside diameter measurements.

"(*h*) The expression 'sheet' when applied to metals, means a plate or sheet not more than three-sixteenths of an inch in thickness."

"(*i*) The expression "plate" when applied to metals, means a plate or sheet more than three sixteenths of an inch in thickness.

A

P. C.

Absinthe.....$2.12½ per Gal

Accordeons 25

Acid—Ascetic and pyroligneous, n.e.s., and vinegar, a specific duty of fifteen cents for each gallon of any strength, not exceeding the strength of proof, and for each degree of strength in excess of the strength of proof an additional duty of two cents. The strength of proof shall be held to be equal to six per cent. of absolute acid, and in all cases the strength shall be determined in such manner as is established by the Governor-in-Council.....15c per gal and 2c addl

Acid—Ascetic and pyroligneous, of any strength, when imported by dyers, calico printers or manufacturers of acetates or colors, for exclusive use in dying or printing, or for the manufacture of such acetates or colors in their own factories, under such regulations as are established by the Governor-in-Council, twenty-five per cent. *ad valorem*..... 25

Glacial acetic acid or acetic acid exceeding the strength of proof, when imported by druggists and others than dyers, calico printers, or manufacturers of vinegar, or acetates, or colours, to be used in their own factories for purposes of manufacture other than those mentioned in the next preceding item, a specific duty equal to 15 cents per gallon of the strength of proof, and one cent additional per gallon for each degree in excess of the strength of proof. .....
15c per gal and 1c addl

Acid, phosphate. two cents per lb... 2

" Muriatic and Nitric...*ad val.* 20

Acid, Oxalic.....Free

" Boracic and Borax, ground or unground, in bulk of not less than twenty-five lbs...Free

Acid—Sulphuric....4-10ths cent per lb.
Sulphuric ether, five cents per pound.....5c per lb.

Acids used for medicinal, chemical or manufacturing purposes, not specially provided for in this Act. Free
But Carboys and Demijohns containing Acids, Vinegar or other liquids, shall be subject to the same duty as if empty 30

Admiralty charts.....Free

Advertising Pamphlets, or Pictorial Show Cards, illustrated advertising periodicals, illustrated price lists, advertising almanacs, advertising calenders, and tailors' and mantle-makers' fashion plates, and all chromos, chromotypes, oleographs or artistic works of similar kinds produced by any process other than hand painting or drawing, and being for business or ad-

Manhattan Feed, Hay, Oats, &c., A. R. Fulton & Co's., Truro.

CLAYTON & SONS, Complete Lines in Boys' and Men's Clothing, Top Shirts, Under Shirts and Furnishings.

AZALIAS at NOVA SCOTIA NURSERY, Lockman St., Halifax.

HOTEL VENDOME,

NEARLY OPPOSITE R. R. DEPOT,

NEW GLASGOW, - - NOVA SCOTIA.

D. MACDEARMID, PROP.

Recently Remodeled and Refurnished,

— AND IS —

FIRST-CLASS IN EVERY RESPECT.

☞ Chief Resort for Tourists and Commercial Men.

MILLER BROS., NEW RAYMOND SEWING MACHINES, HALIFAX.

P. C.

vertising purposes or not, printed or stamped on paper, card board, or other material....6c. per lb. and 20

Agricultural Implements, Mowing Machines, self binding harvesters, harvesters without binders, binding attachments, reapers, sulky and walking ploughs, harrows, cultivators, seed drills and horse rakes 20

Alarm Money Drawers, (office furniture)..... 30

Ale, Beer and Porter, in bottles, (6 quarts and 12 pints to I. G..24c.⅌ I. G.

Ale, Beer and Porter, in casks or otherwise than bottles...16c. per I. G.

Ale, Beer and Porter, barrels containing bottled ale and porter are considered packages for exportation only, and therefore free of duty.

Albums, Photo 35

Angostora Bitters .....$2.12½ per Gal

Alum, in bulk only, ground or unground .....Free

Aluminum or aluminum sheets, and alumina and chloride of aluminum or chloralum, sulphate of alumina and alum cake .....Free

Ambergris .....Free

Ammonia, Sulphate of sal-ammoniac, and nitra of ammonia.....Free

Ammonia, Spirits of, $2.12½ pergal and 30

Anchors .....Free

P. C.

Anatomical preparations and skeletons or parts thereof .....Free

Aniline Salts and arseniate of aniline; aniline dyes and coal tar dyes in bulk or packages of not less than one pound weight, including alizarine and artificial alizarine .....Free

Aniline Oil, crude.....Free

Animals, live hogs.....1½ cts per lb.

Animals, living of all kinds, not elsewhere specified..... 20

Animals for the improvement of Stock, viz: Horses, Cattle, Sheep and Swine, Dogs, under regulations to be made by the Treasury Board, and approved by the Governor in Council.....Free

Animals brought into Canada temporarily and for a period not exceeding three months, for the purpose of exhibition or competition for prizes offered by any Agricultural or other Association, (but a bond shall be first given in accordance with regulations to be prescribed by the Controller of Customs, with the condition that the full duty to which such animals would otherwise be liable, shall be paid in case of their sale in Canada, or if not

Mattresses, Cots, Couches, MUNRO BROS., New Glasgow, N. S.

Boutonieres at N. S. NURSERY, Lockman St., Halifax.

P. C.

re-exported within the time specified in such bond).....Free
Annato, liquid or solid, and Seed....Free
Anthracite Coal dust .....Free
Antimony, Salts; not ground, pulverized, or otherwise manufactured .....Free
Apples, dried..... 25
Apples, green.....40c per bbl.
Apple Trees.....3c each
Apparel, wearing and other personal and household effects, not merchandise, of British subjects dying abroad, but domiciled in Canada..Free
Apricots, green..... 20
Arnica, extract of.....
$2.12½ per Imp. Gal. and 30
Arms, Clothing, Military or Naval, Musical Instruments for Bands, Military Stores and Munitions of War for the use of the Army and Navy.....Free
Arrack.....$2.12½ per gal.
Arrowroot 20
Arsenic .....Free
Arseniate of Aniline.....Free
Articles for the use of the Governor-General.. .....Free
Articles imported by and for the use of the Dominion Government, or any of the Departments thereof, or Senate or House of Commons, including the following articles when imported by the said Government, or through any of the Departments thereof for the use of the Canadian Militia:—arms, military clothing, musical instruments for bands, military stores and munitions of war.....Free
Articles for personal use of Consuls General who are natives or citizens of the country they represent, and who are not engaged in any other business or profession.....Free
Artificial Flowers..... 25
Artificial Teeth. 20
Asbestos, in any form other than crude 25
Awnings and Tents..... 32½
Asphaltum and bone pitch, crude only.....Free
Autograph Albums..... 35
Axles, springs, and parts thereof, axle bars and axle blanks of iron or steel for railway or tramway vehicles, twenty dollars per ton, but not less than 35%.
Axles, springs, and parts thereof, axle bars, and axle blanks of iron or steel, N. E. S.....1c lb. and 20
Axle grease..... 25
Axes of all kinds, scythes, hay knives, lawn mowers, pronged forks, rakes, N. E. S., and hoes, and other agricultural tools or implements, N. E. S 35
Antiseptic surgical dressing, such as absorbent cotton, cotton wool, lint, lamb's wool, tow, jute, gauzes, and oakum, prepared for use as surgical dressings, plain or medicated..... 20

B

Babbit Metal..... 10
Bacon, salted, dried or smoked
2 cents per lb.
Bagatelle Tables or Boards with cues and balls, 35 p. c. *ad valorem*.... 35
Bags, Cotton, seamless..... 20
Bags, Cotton 20
Bags, containing fine salt, from all countries.... 20
Bags, Paper..... 25
Baking Powders, 6 cts per lb., the weight of the package to be included in the weight for duty.
Baked Beans, in cans..1½c per 1 lb. can.
Balls, Glass 30
Bamboos, unmanufactured, and bamboo reeds, not further manufactured than cut into suitable lengths for walking sticks or canes, or for sticks for umbrellas, parasols or sunshades.....Free
Bank Notes, bonds, bills of exchange, cheques, promissory notes, drafts and all similar work unsigned, and cards and other commercial blank forms, printed or lithographed, or printed from steel or copper, or other plates, and other printed matter, not elsewhere specified... 35
Bananas .....Free
Barb Wire Fencing of Iron or Steel
¾ c. per lb.
Barrels containing Petroleum or its products, or any mixtures of which Petroleum is a part, when such contents are chargeable with a specific duty.. Specific duty of 20c. each
Barrels or packages of Canadian manufacture, which have been exported ,filled with Canadian products, when returned, under such regulations as the Controller of Customs prescribes.....Free
Barley 30
Bay Rum.....$2.12½ per gal. and 40
Beans.....15 cents per bushel
Beans, viz., Tonquin, Vanilla and Nux Vomica, crude only, locust beans and locust bean meal, and cocoa beans, not roasted, crushed or groun l..... .....Free
Beads and Bead Ornaments..... 35
Beer, Ale and Porter, imported in bottles (6 quarts and 12 pints to I. G.).....24 cents per I. G.
Beer, Ale and Porter, imported in casks, or otherwise than bottles...
16 cents per I. G.
Bees.....Free
Beeswax..... 10
Bedsteads, iron or wood..... 35
Bells, for Churches.....Free

CLAYTON & SONS, Boys' and Men's Clothing, WHOLESALE AND RETAIL.

Implements, Carriages, Seeds, A. R. FULTON & CO., Truro.

FERNS at NOVA SCOTIA NURSERY, Lockman St., Halifax.

MILLER BROS. PIANOS AND ORGANS, 116 and 118 Granville St., Halifax, N. S.

	P. C.
Bells, all other	25
Bellows	25
Belts and Trusses	25
Bibles, Prayer Books, Psalm and Hymn Books	Free
Bichromate of Soda	Free
Bicycles	30
Bill-Heads, printed, lithographed, or copper or steel plate	35
Billiard Tables, with or without pockets, and bagatelle tables or boards, cues, balls, and cue racks.	35
Binders' Cloth	Free
Bird Cages of all kinds	35
Bismuth Metallic	Free
Bitters (see "Spirits")	$2.12½ per I. G.
Biscuit	25
Blast furnace slag	Free
Blacking, Shoe, and Shoe Makers' Ink, and shoe, harness and leather dressing, and harness soap	25
Blacking, all other	20
Blackberries	2 cts per lb.
Blackberry bushes	20
Black Lead	25
Blank-books, account and copy-books to be drawn or written upon	35
Blankets, composed wholly or in part of wool, worsted, hair of Alpaca goat, or other like animals	5 cents per lb. and 25
Blood albumen, and tannic acid	Free
Blanketing and lapping, and discs for engraving copper rollers, when imported by cotten manufacturers, calico printers, and wall paper manufacturers, for use in their own factories only	Free
Blueing, (laundry) of all kinds	25
Boiler Tubes of wrought iron or steel	7½
Boiler plates, (see Iron).	
Bolting Cloths, not made up	Free
Bones, crude and not manufactured, burned, calc'd, gr'nd or steamed	Free
Bone black	20
Bonnets, Hats and Caps, not elsewhere specified	30
Bonnet Wire	35
Books, printed, Periodicals and Pamphlets, N. E. S., not being foreign reprints of British Copyright Works nor Black Account Books, nor Copy-Books, nor Books to be written or drawn upon, nor Bibles, Prayer Books, Psalm and Hymn Books	6 cents per lb.
Books, British Copyright Works, reprints of, six cents per pound, and in addition thereto twelve and one-half per cent *ad val*, until the end of the next session of Parliament, and thereafter 6c. per lb.	
Books, viz., Bibles, Prayer Books, Psalm and Hymn, and books printed in any language other than the English and French languages	Free
Books, embossed, for the blind, and books for the instruction of the deaf and dumb and blind	Free
Books printed by any Government, or by any association for the promotion of science, or letters, and official annual reports of religious or benevolent associations, and issued in the course of the proceeding of the said associations, to their members, and not for the purpose of sale or trade	Free
Books, bound or unbound, which have been printed and manufactured more than twelve years	Free
Books, not being printed or reprinted in Canada, which are included and used as text books in the curiculum of any university or incorporated college in Canada for the use of students thereof; books specially imported for the *bona fide* use of incorporated mechanics' institutes, public free libraries, and university and college libraries and law libraries, or any duly organized law associations or society for the use of its members, not more than two copies of each book, under regulations made by the Governor and Council	Free
Book-binders' Tools and implements, including ruling machines	10
Boot Laces	30
Boots and Shoes, N.E.S.	25
Boracic Acid, and borax, ground or unground, in bulk of not less than twenty-five pounds	Free
Botany, specimens of	Free
Boxes, cases and writing desks, fancy and ornamental	35
Braces of cotton and elastic	35
Brandy (see "Spirits")	$2.12½ per I. G.
Brass Wire	10
Brass and Copper Nails, rivets and bars, and manufactures of brass and copper, N. E. S.	30
Brass and Copper Wire-Cloth	20
Brass, manufactures of not elsewhere specified	30
Brass spelter	30
Brass scrap, and brass in sheets or plates	Free
Brass in bars, rods and bolts, drawn, plain, and fancy tubing, not bent or otherwise manufactured, in lengths not less than six feet	Free
Brass in strips for printers' rules, not finished	Free
Brass, iron and copper wire twisted, when imported by manufacturers of boots and shoes, for use in their own factories	Free
Brass cups, being rough blanks, for the manufacture of paper shells or cartridges, when imported by manufacturers of brass and paper	

Bank & Office Wire Work, Munro Bros., New Glasgow, N. S.

Hardy Roses, N. S. NURSERY, Lockman St., Halifax.

P. C.

shells and cartridges, for use in their own factories ..... Free
Breadstuffs, grain and flour, and meal of all kinds, when damaged by water *in transit*, twenty per cent *ad valorem* upon the appraised value, such appraised value to be ascertained as provided by Sections 68, 70, 71, 72, 73, 74, 75 and 76 of Customs Act..... 20
Barley..... 30
Buckwheat.....10 cents per bush
Indian Corn.....7½ cents per bush
Oats.....10 cents per bush
Rye.....10 cents per bush
Wheat.....15 cents per bush
Pease.....10 cents per bush
Beans.....15 cents per bush
Buckwheat meal or flour..½ cent per lb
Cornmeal.....40 cents per bbl
Oatmeal 20
Rye Flour.....50 cents per bbl
Wheat Flour.....75 cents per bbl
Rice and Sago flour..... 25
Brittannia Metal, in pigs and bars..Free
Brittannia Metal, manufactures of, if not plated 25
Britannia Metal, manufactures of, if plated..... 30
Brimstone, crude or rolled in flour..Free
British gum, dextrine, sizing cream, an enamel sizing..... 10
Bristles.....Free
Brick for building purposes 20
Brick made from Anthracite Coal waste 20
Bromine.....Free
Brooms..... 20
Brushes 25
Broom Corn .....Free
Bronze statues and ornaments 35
Bronze, phosphor, in blocks, bars, sheets or wire..... 10
Buckram, for the manufacture of hat and bonnet shapes .....Free
Buckwheat.....10 cents per bush
Buckwheat, meal or Flour..½ cent per lb
Bunting..... 30
Buttons of hoof, rubber, vulcanite, or composition, 4 cts per gross and 20
Buttons of vegetable ivory or horn.. 8c. per gross and 20
Buttons all other N. E. S..... 20
Butter.....4 cents per lb
Building Plans..... 20
Builders' Hardware..... 32½
Bullion, gold or silver.....Free
Bullion Fringe, all kinds..... 20
Burr-stones in blocks, rough or unmanufactured, and not bound up into millstones.....Free
Burgundy Pitch.....Free

C

Cabbage 25
Cable, submarine..... 25
Cabinets of Coins, Medals, and all other curiosities of antiquity....Free
Cabinetmakers' Hardware..... 32½
Candles, Tallow 25
" Paraffine Wax.....4 cts. per lb.
" all others, including sperm 25
Cane, split or otherwise manufact'd 17½
Cane and rattans, not manufactured. Free
Calcareous tufa .....Free
Canvas of hemp or flax, when to be used for boats or ships' sails..... 5
Canvas, all other, not elsewhere specified..... 20
Caps, Hats and Bonnets, not elsewhere specified..... 30
Caplins unfinished Leghorn hats....Free
Cars, railway and street, and parts.. 30
Carboys, empty or not 30
Cards, playing.....6 cents per pack
Carpet bags, valises, satchels..... 30
Carpets, treble ingrain, three-ply or two-ply carpets, composed wholly of wool.....5c per sq yard and 25
Carpets, jute and hemp 25
Carpets, two-ply and three-ply ingrain, of which the warp is composed wholly of cotton or other material than wool, worsted, hair of Alpaca goat, or other like animals.....3c per sq yard and 25
Carpeting, mats and matting of cocoa, hemp or jute, and carpet linings and stair pads 25
Carpets, mats and rugs, N. E. S..... 30
Carpenters Tool Baskets..... 25
Cartridges, gun, rifle and pistol, in copper or paper, and cartridge cases of all kinds..... 30
Carriages, Buggies, and Pleasure Carts, and similar vehicles, N.E.S., costing not more than fi ty dollars, $5 each and 25 p. c., costing more than fifty dollars 35
Carriages, railway 30
Carriage Makers' Hardware..... 32½
Carriages, childrens' of all kinds.... 35
Cases for jewels and watches, cases for silver and plated ware, and for cutlery and other like articles.... 5 cents each and 30
Caskets, burial, of any material..... 25
Casts as models for the use of Schools of Design.....Free
Cat-gut, strings or Gut Cord for Musical Instruments.....Free
Cat-gut or Whip-gut unmanufact'd, Free
Celluloid, moulded to size for handles of knives and forks, not bored nor otherwise manufactured; also, moulded Celluloid Balls and Cylinders, coated with tinfoil or not, but not finished or further manufactured..... 10
Celluloid or Xyolite, in sheets, lumps and blocks.....Free
Cement, Portland or Roman..... 40 cts per barrel.
Cement, hydraulic or water lime, including barrel .....40c per barrel
Cement, rubber..... 25

CLAYTON & SONS, Manufacturers of BOYS' AND MEN'S CLOTHING.

Always order SEEDS from A. R. FULTON & CO'S., TRURO.

Stephenotis at NOVA SCOTIA NURSERY, Lockman St., Halifax.

MILLER BROS., KARN ORGANS 116 and 118 Granville Street, HALIFAX.

P. C.

hina, or Cornwall Stone, felspar and cliff stone, ground or unground ..... Free
Chalk, stone ..... Free
Champagne, (See Wines.)
Charts and Maps 20
Chain Cables, (iron or steel) 5-16 inch in diameter 5
Chains, not elsewhere specified 20
Chains, trace, tug and halter 32½
Cheese ..... 3 cents per lb
Cheese Cloths ..... 1c per sq yard and 15
Cheques, printed, lithographed, or copper or steel plate 35
Cherry Trees ..... 3 cts each
Cherries, green ..... 2 cents per lb.
Cherry heat, welding compound ..... Free
Chicory, kiln dried, roasted or ground 4 cts. per lb.
Chicory, raw or green ..... 3 cts. per lb
China and Porcelain ware 30
China clay, natural or ground ..... Free
Chloride of Lime ..... Free
Churns, wood 20
Cider, not clarified or refined ..... 5 cts per gallon
Cider, clarified or refined ..... 10 cts per gallon
Cigars ..... $2.00 per lb. and 25
Cigarettes ..... $2.00 per lb. and 25
Cinnibar ..... Free
Citrons, rinds, in brine ..... Free
Clapboards, pine and spruce ..... Free
Clays ..... Free
Clocks, N. E. S 25
Clocks, tower clocks 30
Chronometer Clocks, as clocks 25
Chronometer Watches, as watches 25
Chronometers for ships use ..... Free
Cloaks, cloth, cashmere, &c ..... 5 cents per lb and 30
Cloaks, fur 25
Clothing, for use of Army, Navy and Militia ..... Free
Clothing, donations of, for charitable purposes ..... Free
Clothing, viz., silk, linen and cotton, N. O. P. 32½
Cloth, brass and copper wire 20
Clothes wringers ..... 25c. each and 20
Cloths, doeskins, cassimeres, tweeds, coatings, overcoatings, cloakings, felt cloth not elsewhere specified, composed wholly or in part of wool, worsted, hair of Alpaca goat and other like animals ..... 5 cents per lb and 25
Clothing, ready-made, or wearing apparel of every description, composed wholly or in part of wool, worsted, hair of Alpaca goat or other like animal, N. O. P. ..... 5 cents per lb and 30
Cloths, not rubbered or made waterproof, whether wool, cotton, unions, silk or ramie, sixty inches or over in width and weighing not more than seven ounces to the square yard, when imported exclusively for the manufacture of mackintosh clothing, under regulations to be adopted by the Governor-in-Council 12½
Clothing, waterproof of all kinds, not elsewhere specified 35
Clothing of cotton or other material not otherwise provided for, including corsets 32½
Coal, Anthracite and dust ..... Free
Coal Dust, not elsewhere specified 20
Coal, Bituminous ..... 60 cents per ton
Coke ..... Free
Coal Oil and Kerosene, distilled, purified or refined, not elsewhere specified ..... 6 cents per I. G.
Coal Tar and Coal Pitch ..... Free
Cobalt, ore of ..... Free
Cocoa Matting 25
Cocoa Nuts, N. E. S ..... $1.00 per 100
Cocoa Nuts, when imported from the place of growth, by vessel direct to a Canadian port ..... 50 cts per 100
Cocoa Nut, dessicated, sweetened or not ..... 5 cts per lb
Cocoa Paste and other preparations of Cocoa ..... 4 cts per lb
Cocoa Paste and Chocolate ..... 4 cts per lb
Cocoa, Shell or Nibs ..... Free
Cod Liver Oil 20
Cochineal ..... Free
Coffee, green, imported direct from the country of growth and production ..... Free
Coffee, green, not imported direct 10
Coffee, roasted or ground, when not imported direct from the country of growth ..... 2c. per lb. and 10
Coffee, roasted or ground, and all substitutes thereof ..... 2 cts per lb
Coffee, extract of and all substitutes therefore ..... 3 cts per lb.
Coffee, condensed with milk 30
Coffins, of any material 25
Coin, Gold and Silver, except United States Silver Coin ..... Free
Coir and Coir Yarn ..... Free
Collars, of linen or cotton ..... 24c. per doz. and 25
Collars, paper 35
Cologne Water, and perfumed spirits, in bottles, flasks or other packages, weighing more than 4 oz ..... $2.12½ per I. G. and 40
Cologne Water, or perfumed spirits, in bottles, flasks or other packages, not weighing more than 4 oz 50
Colors, metallic, viz., Oxides of Cobalt, Tin and Copper ..... Free
Colors and Paints, N. E. S 25
Combs for dress and toilet of all kinds 35
Commercial Blank Forms, printed, lithographed, or copper or steel plate 35
Communion Plate, and Plated Ware for use in churches ..... Free
Compasses, for ships' use ..... Free

Everything in Wire, MUNRO BROS., NEW GLASGOW, N. S.

MOSS ROSES at N. S. NURSERY, Lockman St., HALIFAX.

P. C.

Composition metal for the manufacture of filled gold watch cases.... 10
Confectionary and Sugar Candy, brown or white..... 35
Condensed milk..... 3 cents per lb
Copper, old and scrap, and copper in pigs, bars, rods, bolts, in lengths not less than six feet, copper ingots, sheets, plates and sheathing, not planished or coated.....Free
Copper seamless drawn tubing.....Free
Copper, precipitate of, crude.....Free
Copper Rivets and Burrs, and all manufactures of copper not elsewhere specified..... 30
Copper Wire. 15
Copper and Brass Wire Cloth..... 20
Cordage of all kinds, not elsewhere specified..... 1½ cts per lb and 10
Cotton cordage 25
Cordials (see "Spirits").
Corn, Indian.....7½ cents per bushel
Corn, Indian, of the varieties known as "Southern White Dent Corn" or horse tooth ensilage corn, and "Western Yellow Dent Corn," or horse tooth ensilage corn, when imported to be sown for soiling, and ensilage, and for no other purpose, under regulations to be made by the Governor-in-Council.....Free
Cornmeal.....40 cents per bbl.
Cornstarch or Flour, potato starch, and all preparations having the quality of starch.....1½ cents per lb
Corks and other manufactures of Cork Wood or Cork Bark..... 20
Cork Wood or Cork Bark, unmanufactured .....Free
Corsets..... 32½
Corset Laces 30
Corset clasps, spoon clasps or busks, blanks, busks, side steels, and other corset steels, whether plain, japanned, lacquered, trimmed or covered with paper or cloth; also back bone or corset wires, covered with paper or cloth, cut to lengths and tipped with brass or tin, or untipped, or in coils, 5 cts per lb and 30
Cotton Quilts, made up 32½
Cotton, grey or unbleached.....22½
Cottons, white or bleached cotton fabrics, N. E. S..... 25
Cotton fabrics, printed, dyed or coloured 30
Cotton batts, batting and sheet wadding, dyed or not..... 22½
Cotton wraps and cotton yarns, dyed or undyed, N. E. S..... 25
Cotton Collars, linen xylonite, xylonite or celluloid.....24c. per doz. and 25
Cotton Cuffs, linen xylonite, xylonite or celluloid .....4c. per pair and 25
Cotton Sewing Thread, in hanks, black and white, three and six cord 12½

P. C.

Cotton sewing thread and crochet cotton, on spools or tubes, or in balls, and all other cotton thread N. E. S..... 25
Cotton Clothing N. E. S..... 32½
Jeans, sateens and coutilles, when imported by corset-makers for use in their factory..... 25
Cotton Yarns, No. 40, and finer....Free
Cotton Waste and Cotton Wool....Free
Cotton Umbrellas..... 35
Cotton Handkerchiefs 30
Cotton Seed Cake, oil cake, palm nut and meal cake.....Free
Cranberries 25
Cream of Tartar in crystals .....Free
Crapes, black..... 20
Crayons and Chalks..... 20
Cuffs, Collars and Shirt Fronts, paper..... 35
Curtains, when made up, trimmed or untrimmed..... 30
Currants, green ..... 2 cents per lb
Currant bushes..... 20
Curry Combs and Curry Cards..... 32½
Curlingstones of granite.....Free
Cutlery, iron and steel, not elsewhere specified, including table, office and pocket cutlery; scissors and shears, including sheep-shears; butcher's knives and steels; shoe, hunting, glaziers' and farriers' knives; knives for horticultural purposes; and other articles for similar purposes as the above; horse-clippers..... 25
Creosoted lumber .....Free
Cast Iron Table Forks, not handled or ground..... 10
Cutters and Sleighs..... 30
Cups or other prizes won in competitions .....Free
Cyanide of potassium, *blanc fixe* and satin white.....Free

D.

Damask of linen, including napkins, doylies, tray cloths, sideboard covers, damask stair linen and diaper 25
Decanters, glass..... 30
Demijohns..... 30
Dental Instruments..... 15
Diamonds, unset, including black diamonds for borers.....Free
Diamond drills for prospecting for minerals .....Free
Diamond dust or bort.....Free
Dolls of all kinds..... 35
Drafts, printed, lithographed or copper or steel plate..... 35
Dragon's Blood.....Free
Drain Pipes, glazed or unglazed,.... 35
Drain-tiles, not glazed..... 20
Drawers and Shirts (knitted)..... 35

CLAYTON & SONS, Boys' and Men's Clothing, WHOLESALE AND RETAIL.

Brantford Mowers, Carriages, at A. R. Fulton & Co's., Truro.

BOQUETS at N. S. NURSERY, Lockman St., HALIFAX.

MILLER BROS., EVANS BROS. PIANOS, 116 and 118 Granville Street, HALIFAX.

P. C.

Drawings, paintings, engravings and prints 20

Domestic fowls, pure bred, for the improvement of stock, homing or messenger pigeons, and pheasants and quails ..... Free

Drugs, crude, such as barks, beans, berries, flowers, roots, balsams, buds, bulbs, fruits, insects, grains, gums and gum resins, herbs, leaves, nuts, fruits and stem seeds—any of the foregoing which are not edible and in a crude state, and not advanced in value by refining or grinding or any other process of manufacture, and not otherwise provided for ..... Free

Duck for belting and hose, when imported by manufacturers of rubber goods for use in their factories. Free

Dulce, natural ..... Free

Dyeing or Tanning Articles in a crude state, used in dyeing or tanning, not elsewhere specified, berries for dyeing or used for composing dyes; turmeric, nut galls; lac, crude, seed button stick and shell; indigo, indigo paste, and extract of and indigo auxiliary or zinc dust; persis, or extract of archill and cudbear, tena japonica, gambier or cutch, extract of logwood, fustic oak and of oak bark; camwood and sumac and extract thereof, tanners bark, hemlock bark and oak bark; ground logwood, ground fustic and patent prepared dyes ..... Free

Dynamite, dualin, giant powder and vigorite, and other explosives of which nitro-glycerine is a component part ..... 4c per lb

Dyes, other than aniline, prepared .. 20

E.

Earthenware, Stoneware, Rockinghamware and Caneware, brown or coloured, N. E. S. 30

Earthenware and stoneware, viz: demijohns or jugs, churns and crocks, 3 cts per gallon of holding capacity.

Earthenware, Stoneware and White Granite or Iron Stoneware, and "C C" ware, whether decorated, printed, or sponged or not, N.E.S. 30

Earthenware or stone ink bottles, not exceeding three ounces capacity 20

Eggs ..... 5c. per doz.

Egg Yolk ..... Free

Egg Boxes 25

Elastic, round or flat 30

Elastic rubber thread ..... Free

Electro-plate, and gilt of all kinds, not classed as jewellery, plated wholly or in part 30

P. C.

Electrotype. (See stereotype.)

Electric Light Carbons or Carbon Points, not exceeding 12 inches in length, $2.50 per thousand, and in proportion for greater or less lengths.

Electric and galvanic batteries 25

Electric light apparatus, parts of, when imported separately, and which cannot be used for any other purpose 25

Embossed Books for the Blind ..... Free

Emery ..... Free

Emery Wheels 25

Emery Paper, sand and glass, paper and cloth 20

Enamelled iron or steel ware, including signs and letters enamelled on any metal and granite or agate ware 35

Enamelled floor, stair, shelf and table oil cloth, 30 per cent, but not less than 4 cents per square yard.

Engines, steam engines and boilers and machinery, composed wholly or in part of iron or steel, not elsewhere specified 27½

Engines, Fire 35

Engravings, Paintings, Drawings and Prints 20

Entomology, specimens of ..... Free

Envelopes, paper of all kinds, plain. 35

Essences, viz: of Apple, Pear, Pineapple, Raspberry, Strawberry and other Fruits, and Vanilla ..... $2.12½ per I. G. and 30

Ether and Spirits of Nitre ..... $2.12½ per I. G. and 30

Ether, Sulphuric ..... 5 cts. per lb.

Essential Oils 10

Esparto or Spanish Grass, and other grasses and pulp of ..... Free

Excelsior for upholsterers' use 20

Extracts of Logwood ..... Free

Extract of Malt (non-alcoholic) for medicinal purposes 25

Eyeglasses and Spectacles 30

F.

Fancy work boxes, writing desks, glove boxes, handkerchief boxes, manicure cases, perfume cases, toilet cases and fancy cases for smoker's sets, and all similar fancy articles made of bone, shell, horn, or ivory, wood, leather, plush, satin, silk, satinette, or paper, dolls and toys of all kinds, including sewing machines, when of not more than two dollars value, and toy whips; ornaments of alabaster, spar, amber, terra cotta or composition statuettes, and head ornaments, not elsewhere specified 35

Fancy Grasses, dried but not colored or otherwise manufactured ..... Free

Fans, rated according to material.

Railway Fencing, Gates, MUNRO BROS., New Glasgow, N. S.

TREES at NOVA SCOTIA NURSERY, Lockman St., Halifax.

P. C.

Farina ..... 1½ cts. per lb
Farm and freight waggons, carts, drags, and similar vehicles..... 25
Feathers, undressed 20
Feathers, not elsewhere specified ... 30
Felt, adhesive, for sheathing vessels, Free
Felt, pressed, of all kinds, not filled or covered by or with any woven fabric..... 17½
Felt, Cloth, of every description, not elsewhere specified .....
5 cents per lb and 25
Felt Boots and Shoes..... 25
Fellows of hickory wood, rough sawn to shape only, or rough sawn and bent to shape, not planed, smoothed, or otherwise manufactured, and D shovel handles of wood.....Free
Fertilizers, uncompounded or unmanufactured, including Kainite or German potash salts, German mineral potash, bone dust, bone black or charred bone and bone ash, fish offal or refuse, guano, and other animal or vegetable manures .....Free
Fertilizers, compounded or manufactured..... 10
Fibre, Tampico or Istle ..... Free
Fibre, Mexican.....Free
Fibre, vegetable, for manufacturing purposes.....Free
Fibrilla.....Free
Fiber ware, indurated fibre ware, vulcanized fibre ware, and all articles of like material..... 25
Fillets of cotton and rubber, not exceeding 7 inches wide, when imported by and for the use of manufacturers of card clothing .....Free
Files..... 35
Fire-brick or Tiles, for lining stoves and furnaces 20
Fire Arms, muskets, rifles, pistols and shot-guns 20
Fire Arms, for the use of the Army, Navy and Militia... .....Free
Fire Brick, for use exclusively in process of manufactures.....Free
Fire Clay..... .....Free
Fire Works. 25
Fire Engines and extinguishers..... 35
Firewood, handle bolts, heading bolts, stave bolts, and shingle bolts, hop poles, fence posts, rail road ties, ships timber and ships planking, not specially provided for in this Act.....Free
Fire-proof Paint..... 25
Fish—
Mackerel.....1 cent per lb.
Herring, pickled or salted.½ " "
Salmon .....1 " "
All other fish, pickled or salted, in barrels.....1ct per lb,
Foreign caught fish imported otherwise than in barrels, or half-barrels, whether fresh, dried, salted or pickled, not specially enumerated or provided for by this Act.....50 cents per 100 lbs
Fish, smoked and boneless fish.....
1 cent. per lb.
Anchovies and Sardines, packed in oil or otherwise, in tin boxes measuring not more than five inches long, four inches wide and three and one-half inches deep, five cents the whole box; in half-boxes measuring not more than five inches long, four inches wide and one and five-eighths deep, two and ahalf cents each: and in quarter boxes measuring not more than four inches and three-quarters long, three and one-half inches wide, and one and a quarter deep, two cents each.
When imported in any other form 30
Fish, preserved in oil, except anchovies and sardines 30
Fish, fresh or dried, N.E.S., imported in barrels or half barrels..1c per lb
Salmon and all other fish prepared or preserved, including Oysters not specially enumerated or provided for in this Act 25
Oysters, shelled, in bulk .. .. ..
10 cents per gall.
Oysters, canned, in cans not over one pint..3c. p.can, including the can
In cans over one pint and not one quart..5 cts. per can, including the can
In cans exceeding one quart in capacity, an additional duty of five cents for each quart, or fraction of a quart of capacity, including the cans.
Oysters in the shell 25
Oysters, viz.: Seed and breeding oysters, imported for the purpose of being planted in Canadian Waters.....Free
Packages containing oysters or other fish, not elsewhere provided. 25
Fish Oils, Spermaceti, Whale, and other Fish Oils, and all other articles the produce of the fisheries, not specially provided for..... 20
Fish Hooks, Nets and Seines, and Lines and Twines for the use of the fisheries, but not to include sporting fishing tackle, or hooks with flies, or trawling spoons.....Free
Fish-plates, steel or iron..$10.00 per ton
Fishing Rods..... 30
Fish Hooks, with flies..... 30
Flags..... 20
Flannels, of every description, not elsewhere specified...5c per lb and 25
Flasks glass 30
Flax, fibre.....Free
Flax, tow .....Free
Flax Seed (see Seeds).

CLAYTON & SONS. Complete Lines in Boys' and Men's Clothing, Top Shirts, Under Shirts and Furnishings.

Seeds, Implements, Carriages, A. R. FULTON & CO., Truro.

HOUSE ROSES at N. S. NURSERY, Lockman St., Halifax.

MILLER BROS., Wheeler & Wilson Sewing Machines, 116 and 118 Granville Street, HALIFAX.

P. C.

Flax Seed Oil, boiled or raw..... 20
Flints and Ground Flint Stones ....Free
Flour, Wheat..... ....75 cents per bbl
Flour, Buckwheat or Meal.....½c per lb
Flour, Corn.....1½c per lb
Flour, Rye.... .. ..50 cents per bbl
Flour, Rice.. 25
Flour, Sago..... 25
Florist Stock, viz., Palms, orchids, azaleas, cacti, and flower bulbs of all kinds.....Free
Fly Paper..... 35
"Foot grease," the refuse of the cotton seed after the oil is pressed out.Free
Fog Signals, detonating, for railway alarms..... 20
Forks 35
Forks, Table, cast iron, not handled or ground..... 10
Folia Digitalis .....Free
Fossils .....Free
Fowls, pure bred, for improvement of stock .....Free
French Capers, in Vinegar..(as Pickles.)
Fringes, all kinds..... 30
Fruit, dried, Apples..... 25
Fruit, dried, Currants, Prunes.1 ct per lb
Raisins .....1 ct per lb
Dates, Figs, and other dried or desiccated or evaporated fruits, N. E. S..... 25
Fruits, viz., bananas, plantains, pineapples, pomegranates, guavas, mangoes, and shaddocks; and wild blue-berries and wild straw-berries, and wild raspberries.....Free
Fruit, in air-tight cans, including cans weighing not over one pound, 2 cents per can and 2 cents additional per can for each pound or fraction of a pound over one pound in weight.
Fruits preserved in brandy or other spirits.....$1.90 per I. G.
Fuller's earth.....Free
Furniture, of wood or any other material, House, Cabinet or Office, finished or in parts..... 30
Fur Skins of all kinds, not dressed in any manner .....Free
Fur Skins, wholly or partially dressed 15
Furs, Caps, Capes, Coats, Cloaks, Hats, Muffs, Tippets, and other manufactures of fur..... 25
Fur Trimmings..... 25
Fur-lined cloaks..... 25

G

Game..... 20
Gannister.....Free
Galoon, silk..... 30
Gas, and Coal Oil Fixtures, or parts thereof..... 30
Gas-light shades..... 27½
Gas-meters 35
Gentian Root.....Free

P. C

Geographical, topographical and astronomical maps, charts and globes, not elsewhere specified.... 20
German Mineral Potash, salts for fertilizers.....Free
German Silverware, not plated 25
Giant powder.....4c. per lb
Gin, Geneva (see "Spirits")...$2.12½ I. G.
Gin, Old Tom (see "Spirits").....
Ginseng Root.....Free
Ginger, unground..... 12½
Ginger, ground..... 25
Glass, bent..... 20
Glass flasks and phials, telegraph and lightning rod insulators, jars and glass balls, and cut, pressed, or moulded tableware..... 30
Glass carboys and demijohns, bottles and decanters, flasks and phials, 30
Glass Lamp and Gas-light Shades, Lamps and Lamp Chimneys, Globes, for lanterns, lamps, and gas-lights..... 30
Glass ornamental, figured, and enamelled colored glass; painted and vetrified glass; figured enamelled and obscured white glass; and rough rolled plate glass..... 25
Silvered glass, N. E. S... ..... 27½
Silvered glass bevelled..... 32½
Plate glass, not colored, in panes of not over twelve square feet each, 4 cts. per sqr. ft. and when bevelled 2 cts per square foot additional.
Plate glass, not colored, in panes of over twelve feet and not over thirty sq. feet, 6 cts. per sq. foot, and when bevelled 2 cents per sq. foot additional.
Plate glass in panes of over thirty and not over seventy square feet each, eight cents per square foot; and when bevelled two cents per square foot additional.
Plate glass in panes of over seventy square feet each, nine cents per square foot; and when bevelled, two cents per square foot additional.
Common and colorless window glass; and plain colored, stained or tinted or muffled glass in sheets..... 20
Glass, all others, and manufactures of, not elsewhere specified..... 20
Glass, crystal and decorated glass table-ware, made expressly for mounting with silver-plated trimmings, when imported by manufacturers of plated ware..... 20
Glass bulbs, for electric lights..... 10
Glass, German looking-glasses, unsilvered 17½
Glass, stained glass windows..... 30
Glass Paper, sand, emery, paper.... 20
Glengarry or Scotch Caps..... 25
Globes for lanterns and lamps..... 30
Gloves and mitts, of all kinds..... 35
Glue 25

New Glasgow Wire Works, Munro Bros., New Glasgow, N. S.

Hardy Plants at N. S. NURSERY, Lockman St., HALIFAX.

P. C.

Globes, geographical, topographical, and astronomical.....Free
Gluecose Syrup and, or Corn Syrup.. 1 cent per lb
Glucose & Grape Sugar.....1 cent per lb
Glycerine.... 20
Gongs for Doors..... 30
Gold Beaters' moulds and skins.....Free
Gold and Silver Leaf..... 25
Gold and Silver Sweepings.....Free
Granite and free stone, dressed; all other building stones, dressed, except marble, and all manufactures of stone, not elsewhere specified.. 30
Granite-ware, or Ironstone-ware (not iron)..... 35
Gooseberry Bushes 20
Grape Vines..... 20
Grass, Manila, Esparto or Spanish and other grasses, and pulp of, including fancy grasses, dried, but not colored or otherwise manufactured .....Free
Grommets .....Free
Gravel..... .....Free
Green Fruit, Currants.....2 cents per lb
Green Fruit, Grapes.....2 cents per lb
Green Fruit, viz., Pears..... 20
Grease, the refuse of animal fat, for use of soap stock, not otherwise provided for .....Free
Grindstones, not mounted, and not less than 12 in. in diameter..... $1.75 per ton
Grindstones, dressed or complete.... 20
Guano and other animal and vegetable manure (not phosphate).....Free
Gums, Amber, Arabic, Australian, Copal, Damar, Mastic, Sandarac, Shellac, Tragacanth.....Free
Gum, British, dressine, sizing cream and enamel sizing 10
Gum, Chewing, sweetened or flavored 35
Gum, chewing, not sweetened..... 20
Gum Shellac, bleached and drawn.. 20
Gum Chicle or Sappato Gum in a crude state.....Free
Gunpowder, gun, rifle and sporting. 3 cents per lb
Gunpowder, cannon and musket.... 3 cents per lb
Gunpowder, blasting and mining.... 2 cents per lb
Guns..... .. 20
Gun Wads 30
Gut and Worm Gut, manufactured or unmanufactured, for Whip and other Cord.....Free
Gutta Percha, crude.....Free
Gutta Percha, manufactures of..... 25
Gypsum, ground..... 20
Gypsum, crude (sulphate of lime)...Free

H.

Hair, curled..... 20
Hair, cleaned or uncleaned, but not curled or otherwise manufactured.Free

P. C.

Hair cloth of all kinds..... 30
Hair oils, pomatums and pastes, and all other perfumed preparations used for the hair, mouth or skin .. 30
Hams, fresh .....3 cents per lb
Hammocks and lawn tennis nets and other like articles manufactured of twine..... 30
Hand Carts..... 30
Handkerchiefs, cotton or linen, plain or printed, in the piece or otherwise 30
Handkerchiefs, silk.. 30
Hardware, builders', cabinet-makers', and carriage hardware and locks, tinsmiths' tools, and harness-makers' and saddlers' hardware including curry-combs 32½
Harness and saddlery of every description, and parts thereof..... 30
Harrows and parts... 20
Hats, Caps and Bonnets, not else where specified 30
Hatter's Plush.....Free
Hatters' Furs not on the skin.....Free
Hay.....$2 per ton
Hemlock Bark. .....Free
Hemp, undressed.....Free
Hemp, Indian (crude drug) .....Free
Hemp paper, made on four cylinder machines and calendered to between ·006 and ·008 inch thickness for the manufacture of shot shells; primers for shot shells and cartridges, and felt board sized and hydraulic pressed, and covered with paper, or uncovered, for the manufacture of gun wads, to be used for these purposes only in their own factories, until such time as the said articles are manufactured in Canada. Provided always that the said articles, when imported, shall be entered only at such port or ports as are named by the Controller of Customs, and at no other place; samples of such articles to be furnished to the Collector of the said port or ports by the Customs Department for the guidance of the officers when accepting free entries of such materials .....Free
Hides, raw, whether dry-salted or pickled.....Free
Hickory lumber sawn to shape for spokes of wheels, but not further manufactured..... .....Free
Hoes..... 35
Honey, in the comb, or otherwise... 3 cents per lb
Horn strips ....Free
Horn and Horntips.....Free
Hoofs..... .....Free
Hooks and Eyes..... 27½
Hoop Iron, not exceeding three-eights (⅜) of an inch in width and being No. 25 gauge or thinner,

CLAYTON & SONS, Manufacturers of Boys' and Men's Clothing.

Mowers, Rakes, Tedders, A. R. FULTON & CO., TRURO.

Boquets by mail from N. S. Nursery, Lockman St., Halifax.

P. C.

used for the manufacture of tubular rivets.....Free
Hops.....6 cents per lb
Horse hair, not further manufactured than simply cleaned and dipped or dyed, imported for use in the manufacture of horse-hair cloths.....Free
Horse Clothing, shaped, not otherwise provided 30
Horses, Cattle, Sheep and Swine, for the improvement of stock, under regulations to be made by the Treasury Board, and approved by the Governor-Gen. in Council..Free
Hosiery, socks and stockings ..... 10 cents per doz and 35
Hubs, Spokes and Felloes, rough or sawn only .....Free
Hubs, Spokes and Felloes 25
Hymn Books .....Free
Hyoscyamus or Henbane Leaf.....Free

I.

Ice.....Free
Imitation Precious Stones, not set.. 10
Indian Corn.....7½ cents per bush.
Indian Corn of the varieties known as "Southern White Dent Corn," or horse tooth ensilage corn, and "Western Yellow Dent Corn," or horse tooth ensilage corn, when imported to be planted or sown for soiling and ensilage, and for no other purpose, under regulations to be made by the Governor and Council .....Free
Indian rubber boots and shoes with tops or uppers of cloth, or of other material than rubber..... 30
Indian Rubber boots and shoes, not elsewhere specified 25
Indian Rubber Clothing, or clothing made waterproof with indian rubber, not elsewhere specified..... 35
Indian Rubber, unmanufactured....Free
Indian Rubber Belting, Hose Packing, mats and matting and cotton or linen hose lined with Rubber.. 32½
Indigo.....Free
Indigo Auxiliary .....Free
Indigo, paste and extract of.....Free
India Hemp, (crude drug).....Free
Ink, for writing 20
Ink, printing..... 20
Insulators telegraph & lightning-rod. 30
Ingot moulds .....Free
Iodine, crude.....Free
Iris, orris root.....Free
Iron and Steel, Manufactures of, viz:—
Wrought scrap iron and scrap steel, being waste or refuse wrought iron or steel, fit only to be re-manufactured, the same having been in actual use, not to include cuttings or clippings which can be used as iron or steel without re-manufacture, and steel bloom ends and crop ends of steel rails, $3 per ton; and on and after the 1st day of January, 1895.....$4 per ton
Iron or Steel, being pieces, punchings, or clippings of boiler plate or other plates, sheets or bars of iron or steel, whether the same have had the ragged or cropped ends or edges sheared off or not, and crops from iron or steel rails having both ends sawn or sheared off, the same not having been in actual use and being fit for re-rolling or re-manufacture only... $4 per ton
Iron, in pigs, iron kentledge and scrap iron.....$4.00 per ton
Ferro-silicon, spiegeleisen, ferro-manganese 5
Iron or steel ingots, cogged ingots, blooms and slabs, billets and puddled bars, loops or other forms less finished than iron or steel bars, but more advanced than pig iron, except castings .....$5 per ton
Bar iron or steel, rolled or hammered, comprising rounds and squares; shapes of rolled iron or steel, not more than four inches in diameter, and flats not thinner than number sixteen gauge, whether in coils, bundles, rods or bars, N. E. S.... $10.00 per ton
Iron or steel plates or sheets, sheared, or unsheared, and skelp iron or steel, sheared or rolled in grooves, and iron or steel of all widths thicker than number seventeen guage, N. E. S....$10.00 per ton
Universal mill or rolled edge steel plate, less than thirty inches wide, and plates or sheets of iron or steel thirty inches wide and over, and one quarter of an inch and over in thickness..... 12½
Iron or steel sheets, and other iron or steel of all widths, sheet iron, common or black, smooth, polished, coated or galvanized, and Canada plates, number seventeen guage and thinner, and hoops, bands, and strip iron or steel, N. E. S..... 5
Iron or steel hoops, bands and strips, eight inches and less in width, number eighteen guage, and thicker .....$10.00 per ton
Plough plates, mould boards, landsides and other plates for agricultural implements, when cut to shape from rolled plates of steel, but not moulded, punched, polished or otherwise manufactured, and being of a greater value than four cents a pound..... 5
Provided that on all iron and steel bars, rods, strips, or steel sheets of whatever shape, and on all iron or steel bars of irregular

Wire Fencing, Staples, MUNRO BROS., New Glasgow, N. S.

MILLER BROS., EVANS BROS. PIANOS, 116 and 118 Granville Street, Halifax.

OAKS at NOVA SCOTIA NURSERY, Lockman St., HALIFAX.

P. C.

shape or section, cold rolled, cold hammered or polished in any way, in addition to the ordinary process of hot rolling or hammering, there shall be paid one-sixth of one cent per pound in addition to the rates imposed on the said materials... ⅙ cent per lb

Forgings of iron and steel, of whatever shape or size, or in whatever stage of manufacture, N. E. S.... 35

Rolled iron or steel angles, channels and other sections, weighing less than thirty-five pounds per lineal yard, N. E. S 35

Rolled iron or steel angles, channels, and special sections, weighing not less than thirty-five pounds per lineal yard, and rolled iron or steel beams, joists, girders, column sections, trough sections, and other building or bridge structural sections, weighing not less than twenty-five pounds per lineal yard, and rolled iron or steel bridge plate not less than three-eighths of an inch thick nor less than fifteen inches wide, and flat eye bar blanks not punched or drilled 12½

Iron bridges and structural iron work, 30%, but not less than one cent per pound.

Iron or steel railway bars or rails of any form, punched or not punched, N. E. S., for railways,—which term for the purpose of this item shall include all kinds of railways, street railways and tramways, even although they are used for private purposes only, and even although they are not used or intended to be used in connection with the business of common carrying of goods or passengers.. 30

Railway Fish Plates and tie plates.. $10.00 per ton

Swedish rolled iron rods, under one-half inch in diameter, and not less than one and three-quarters of a cent per pound value, and Swedish rolled iron nail rods under half an inch diameter for the manufacture of horse shoe nails..... 15

Malleable iron castings, and iron or steel castings, N. E. S..... 25

Cast iron vessels, plates, stove plates and irons, sad irons, hatters' irons, and tailors' irons 27½

Cast iron pipe of every description, $10.00 per ton, provided that the duty shall not be less than 35%.

Lap-welded iron or steel tubing, threaded and coupled or not, one and one-quarter to two inches in diameter, for use exclusively in artesian wells, petroleum pipe lines and petroleum refineries, under regulations made by the Governor-in-Council 20

Tubes not welded, not more than one and one-half inch in diameter, of rolled steel 15

Wrought iron or steel tubing, threaded and coupled or not, over two inches in diameter..... 15

Other wrought iron or steel, tubes or pipes.....5-10c. per lb and 30

Fittings of wrought iron or steel pipe and chilled iron or steel rolls..... 35

Nails and spikes, wrought and pressed, galvanized or not, horse shoe nails, and all wrought iron or steel and other nails, N.E.S., and horse, mule or ox shoes..... 30

Composition nails and spikes and sheathing nails 15

Wire nails.....1c. per lb

Cut nails and spikes of iron or steel, including railroad spikes....¾c. per lb

Shoe tacks, one half ounce to four ounces to the thousand...1c. per 1000

Cut tacks, brads or sprigs, not exceeding sixteen ounces to the thousand, 1½c. per thousand; exceeding sixteen ounces to the thousand, 1½c. per lb.

Screws, commonly called "wood screws," two inches and over in length, 3c. per lb.; one inch and less than two inches, 6c. per lb.; less than one inch, 8c. per lb.
Provided that the duty shall not be less than 35 per cent.

Screws of iron, steel, brass, or other metal, N.O.P..... 30

Wrought iron or steel nuts and washers, iron or steel rivets, bolts with or without threads, nut and bolt and hinge blanks, N. E. S., and "T" and strap hinges..... 1c. per lb. and 20

Wrought iron or steel nuts and washers, iron or steel rivets, bolts with or without thread, nut and bolt blanks, less than three-eighths of an inch in diameter, 1 cent per lb, and 25%, but not less than.. 35

Knife Blades or Knife Blanks, in the rough, for use by electro-platers.. 10

Picks, mattocks, grub-hoes, adzes, hatchets, and eyes or polls for same, and tools of all descriptions, N E. S..... 35

Track tools, wedges, crowbars, and sledges 30

Safes, doors for safes and vaults, scales, balances, and weighing beams..... 30

Switches, frogs, crossings, and intersections for railways 30

Buckthorn and strip fencing, of iron or steel.....1c. per lb

Manufactures, articles or wares, not specially enumerated or provided for, composed wholly or in part of

CLAYTON & SONS, Boys' and Men's Clothing, WHOLESALE AND RETAIL.

Brantford Mowers, Rakes, Tedders, A. R. Fulton & Co., Truro.

Lily of the Valley at N. S. Nursery, Lockman St., Halifax.

P. C.

iron or steel, and whether partly or wholly manufactured..... 27

Frames, clasps, and fasteners for purses and chatelaine bags or reticules, not more than seven inches in width, when imported by the manufacturers of purses and chatelaine bags or reticules for use in their factories .....

Chrome Steel .....

Iron Sand or globules, and dry putty for polishing glass or granite .... Free

Iron, steel or brass manufactures, which at the time of their importation are of a class or kind not manufactured in Canada, when imported for use in the construction or equipment of ships or vessels .....Free

Rolled iron tubes not welded, under one and one-half inch in diameter, angle iron, nine and ten guage, not over one and one-half inch wide, iron tubing, lacquered or brass covered, not over one and one-half inch in diameter.—all of which are to be cut to lengths for the manufacture of bedsteads, and to be used for no other purpose,—when imported for manufacturers of iron bedsteads to be used for these purposes only in their own factories, until such time as any of the said articles are manufactured in Canada.....Free

Iron, brass or steel rolled round wire rods under three-eighths of an inch in diameter, and rolled copper rods one inch or under in diameter, when imported by wire manufacturers for use in making wire in their own factories .....Free

Iron or steel beams, sheets, plates, angles, and knees for iron or composite ships or vessels .....Free

Iron masts for ships, or parts thereof.....Free

Iron Liquor, solution of acetate of iron for dyeing and calico printing. Free

Istle or tampico fibre.....Free

Isinglass 20

Ivory or ivory nuts unmanufact'd... Free

Ivory veneers, sawn only.....Free

Ivory, black .....Free

J.

Jalap Root.....Free

Jars, glass..... 30

Japanned and tinware, not elsewhere specified 25

Jewel cases .....5 cents each & 30

Jellies and Jams .....3c. per lb.

Jet manufactures of..... 20

Jewellery, and manufactures of gold and silver 25

Junk, old.....Free

P. C.

Jute Cloth, not otherwise finished than bleached or calendered..... 10

Jute Cloth as taken from the loom, not coloured, cropped, mangled, pressed, calendered nor finished in any way .....Free

Jute Flax or hemp yarn, plain, dyed or coloured, when imported by manufacturers of carpets, rugs and mats, and of jute webbing or cloth, and of twines, for use in their own factories.....Free

Jute Canvas not pressed or calendered, when imported by manufacturers of floor oil-cloth for use in their own factories .....Free

Jute, manufactures of..... 20

Jute Carpets and Mats and Matting.. 25

Jute, unmanufactured .....Free

Jute, butts.....Free

K.

Kainite, for fertilizers .....Free

Kelp.....Free

Kerosene and coal oil, distilled, purified or refined, not elsewhere specified.....6 cents per I. G.

Kerosene and coal oil fixtures or parts thereof..... 27½

Knitting Machines 30

Knitted goods of every description, including knitted underwear, N. E. S..... 35

Knife Blades or Knife Blanks, in the rough, for the use of electro-platers 10

Knives for mowers and reapers 35

Kyrolite.....Free

L.

Labels for fruit, vegetables, meat, fish and confectionery and other goods; also tickets, posters, advertising bills, and folders .....
15c. per lb. and 25

Labels of every other description .. 35

Lac, dye, crude, seed, button, stick and shell.....Free

Laces, braids, fringes, embroideries, cords, tassels and bracelets, also braids, chains or cords of hair.... 30

Lace Collars..... 30

Lamp Springs..... 10

Lamps, glass..... 30

Lamp shades, glass..... 30

Lamp wicks 25

Lamp black.....Free

Lard.....2 cts. per lb.

Lard oil..... 20

Laths, Pickets and palings.....Free

Lava, unmanufactured.....Free

Lead pencils of all kinds in wood or otherwise..... 25

Lead, old, scrap and in pigs. 40 cents per one hundred pounds.

MILLER BROS., New Williams Sewing Machines, 116 and 118 Granville Street, Halifax.

OFFICE WIRE WORK, MUNRO BROS., New Glasgow, N. S.

Tuberous Begonias at N. S. NURSERY, Lockman St., HALIFAX.

P. C.

Lead, bars, blocks and sheets 60 cts per hundred pounds.

Lead, white and red, dry, also dry white zinc 5

Lead, pipe and shot ..... 4-10 cts per lb.

Lead, nitrate and acetate of ..... Free

Lead, all manufactures of, not elsewhere specified 35

Leather, sole, tanned, but rough and undressed 10

Leather, for morocco, tanned, but rough and undressed 15

Leather, sole 15

Leather, belting leather 15

Leather, japanned, patent or enamelled 22½

Leather and skins tanned, not elsewhere specified 15

Leather. Glove leathers when imported by glove manufacturers for use in their factories in the manufacture of gloves, viz., kid, lamb, buck, deer, antelope, and water hog, tanned or dressed, colored or uncolored 10

Leather, upper, including dongola, cordovan, kid, lamb, sheep, kangaroo, alligator, chamois skins, and calf, dressed, waxed or glazed. 17½

Belting of leather or other material not elsewhere specified 20

Leather-board and leatheroid and boot and shoe counters made therefrom 20

Leather, and manufactures of, including boots and shoes, rug, shawl straps 25

Leeches ..... Free

Lemons, (see oranges)

Lime Juice, fortified, with or containing not more than twenty-five per cent. of proof spirits...60c per gal. And when containing more than 25 per ct. of proof spirits..$2 per gal.

Lime Juice and fruit syrups, not otherwise provided 20

Lime Juice, crude only ..... Free

Linen, manufactures of 32½

Damask of linen, including napkins, doylies, tray cloths, side board covers, damask stair linen and diaper 25

Linoleum, as oil cloth .....

Linseed Oil, raw or boiled 20

Liquorice Root ..... Free

Liquorice paste 20

Liquorice stick, or rolls 20

Litharge ..... Free

Lithographic Stones, not engraved.. 20

Litmus and all Lichens, prepared and not prepared ..... Free

Locks of all kinds 32½

Logs and round unmanufactured Timber, not elsewhere specified .. Free

Locust Beans ..... Free

Locomotives and Railway Passenger Baggage and Freight Cars, being the property of railway companies in the United States, running upon any line of road crossing the frontier, so long as Canadian Locomotives and Cars are admitted free under similar circumstances in the United States, under regulations to be prescribed by the Controller of Customs ..... Free

Locomotives, tires of steel in the rough ..... Free

Locomotives for railways, N. E. S. .. 35

Lumber and timber planks and boards of amaranth, cocobora, boxwood, cherry, chestnut, walnut, gumwood, mahogany, pitch pine, rosewood, sandalwood, sycamore, spanish cedar, oak, hickory, whitewood, African teak, black heart ebony, lignum vitæ, red cedar, red wood, satin wood, and white ash, when not otherwise manufactured than rough sawn or split or creosoted, vulcanized or treated by any other process; the wood of the persimmon and dogwood trees, hickory billets and hickory lumber sawn to shape for spokes of wheels, but not further manufactured; hickory spokes rough turned, not toned, mitred, throated, faced, sized, cut to length, round toned or polished ..... Free

Lumber and Timber not elsewhere specified 20

M.

Mace 25

Maccaroni and vermicelli 25

Machines, portable 30

Machinery for cotton mills 27½

Machinery for worsted mills 27½

Machinery, ships and other vessels.. 27½

Machine card clothing 25

Machinery, mining, and smelting imported prior to the sixteenth day of May, 1896, which is at the time of its importation of a class or kind not manufactured in Canada. Free

Machinery not elsewhere specified.. 27½

Madder and Munjeet, or Indian Madder, ground and prepared, and all extracts of ..... Free

Magazines, quarterly, monthly, and semi-monthly, and weekly literary papers, unbound ..... Free

Magic Lanterns and slides therefore, philosophical, photographic, mathematical, and optical instruments not elsewhere specified 25

Majolica ware 30

Malt ..... 15c. per bush

Malt, extract, for medicinal purposes 25

Maltine 25

Manganese, oxide of ..... Free

Manilla Grass ..... Free

Mantels, slate 30

Mantels, marble 30

CLAYTON & SONS, Complete Lines in Boys' and Men's Clothing, Top Shirts, Under Shirts and Furnishings.

Carriages, Threshers, Hay Presses, A. R. Fulton & Co., Truro.

Cut Flowers mailed from N. S. Nursery, Lockman St., Halifax.

HILLER BROS., Wheeler & Wilson Sewing Machines, 116 and 118 Granville St., HALIFAX, N. S.

P. C.

Manure, guano and other animal and vegetable, in natural state, not prepared ..... Free
Manure, prepared or manufactured, all kinds 20
Manilla hoods ..... Free
Manuscripts and Insurance Maps and Album insides of paper, and hair brush pads ..... Free
Maps and Charts for the use of Schools for the Blind ..... Free
Maps and Charts, not elsewhere specified 20
Marble in the rough, in blocks ..... Free
Marble Slabs sawn on not more than two sides 10
Marble Blocks and Slabs sawn on more than two sides 20
Marble, finished 30
Marble, all manufactures of, not elsewhere specified 30
Marmalade ..... 3 cts per lb.
Masts, iron or parts of, for ships ..... Free
Mattrasses, hair, spring and all other 30
Meal, buckwheat ..... ½c. per lb.
Meal cake, oil cake, cotton seed cake and palm nut cake ..... Free
Meat, Salted, in barrels ..... 2cts per lb.
The barrel containing the same to be free of duty.
Meat, Fresh, not elsewhere specified. 3c per lb.
Mutton and Lamb, fresh 35
Meats Canned, and Canned Poultry and Game, extracts of meats and fluid beef, not medicated, and soups 25
Medals of Gold and Silver 20
Medals won in Competition ..... Free
Meerschaum, crude or raw ..... Free
Melons 20
Menageries, Horses, Cattle, Carriages and Harness of, under regulations to be prescribed by the Controller of Customs ..... Free
Mica 20
Military stores and munitions of war. Free
Mill board, not straw board 10
Mitts and Gloves 35
Mineral Water, not in bottle ..... Free
Mineral Water, in bottles 20
Mirrors (see Glass).
Mineralogy, specimens of ..... Free
Models of Inventions, and other improvements on the Arts, but no article or articles shall be deemed a model or improvement which can be fitted for use ..... Free
Molasses (see syrups).
Money drawers 30
Mosaic Flooring of any description 30
Moss, Iceland & other Mosses, crude. Free
Moss, seaweed and all other vegetable substances used for beds or mattrasses, in their natural state or only cleaned ..... Free
Mouldings of wood, plain 20

P. C.

Mouldings of wood, gilded, or otherwise further manufactured than plain 25
Mowing Machines and parts 20
Mucilage and liquid glue 25
Muffs and Satchels combined, with clasps 25
Mufflers, cashmere, hemmed 30
Music, printed, bound in sheets or books ..... 10c. per lb.
Musical Instruments, for bands of Army, Navy and Militia ..... Free
Musical Instruments of all kinds, not otherwise provided for 25
Musical Instruments, being the property of Companies of Musicians entering Canada for the purpose of giving public concerts, shall in all cases be entered for duty in accordance with the law, and that the Minister of Customs may grant a refund of ninety per cent, of the duties so paid, on being satisfied that the said instruments have been duly re-exported, provided that such re-exportation takes place within one month of the date of such import entry, and that said instruments have been fully identified at the time of making entry of the same by an officer of Customs. And further that any Collector of Customs may permit any musical instrument to be imported and used on not more than two occasions within the limits of his own port, under such precautions or provisions as he may consider necessary to secure the due exportation thereof, immediately after such use, that no instrument or instruments so admitted shall be allowed to be removed to any other port unless the above conditions have been complied with.
Muskets, Rifles, Guns and Pistols, not elsewhere specified 20
Mustard Seed, unground ..... Free
Mustard Seed, ground or prepared, 25
Mustard cake 15
Mustard, French Liquid ..... (as Sauce)
Musk, in pods or in grains ..... Free

N.

Nails and spikes (see Iron).
Napkin Rings, plated 30
Naptha not elsewhere specified ..... 6c. per I. G.
Neatsfoot Oil 20
Needles, steel, N. O. P. 30
Newspapers unbound ..... Free
Newspapers, partly printed and intended to be completed and published in Canada 25
Nickel Anodes 10
Nickel ..... Free

OFFICE WIRE WORK, MUNRO BROS., New Glasgow, N. S.

ROSEBUDS at N. S. NURSERY, Lockman St., HALIFAX.

P. C.

Nitrate of Soda or Cubic Nitro.....Free
Nitro-glycerine.....4c. per lb
Nuts, shelled, N. E. S.....5c. per lb
Nuts, almonds, walnuts, Brazil nuts, pecans, and shelled pea-nuts, N. E. S.....3c. per lb
Nuts of all kinds, N. O. P.....2c. per lb
Nutmegs..... 25
Nut Galls..... Free

O.

Oak Bark .....Free
Oakum .....Free
Oats .....10 cts. per bushel
Oatmeal..... 20
Ochres, ochrey earths, raw siennas, and colors, dry, N. E. S..... 20
Oils, hair, perfumed or not 30
Oils, Carbolic or Heavy 10
Oil, Cod Liver, medicated 20
Oils, Coal and Kerosene distilled, purified or refined, Naphtha, Petroleum, Products of Petroleum, not elsewhere specified.....6 cts. per I. G.
Oils, illuminating, composed wholly or in part of the products of petroleum, coal, shale or lignite, costing more than thirty cents per gallon..... 25
Oils, crude petroleum, fuel and gas oils, (other than naptha, benzine, or gasoline) when imported by manufacturers (other than oil refiners) for use in their own factories for fuel purposes or for the manufacture of gas.....3c per gall.
Oils, Lubricating not elsewhere specified..... 25
Oils, Olive or Salad Oil 30
Oils, Essential 10
Oils, Lard 20
Oils, Linseed or Flax Seed, raw or boiled 20
Oils, Lubricating, all other..... 25
Oils, Lubricating, costing less than 25c. per Imperial gall .....6c. per I.G.
Oils, Neatsfoot..... 20
Oils, Sperm..... 20
Oils, Sesame Seed..... 20
Oils, Spermaceti, Whale and other fish oils and all other articles, and products of the fisheries, not elsewhere specified..... 20
Provided that the whole or part of the said duties hereby imposed may be remitted on proclamation of the Governor-in-Council, which may be issued whenever it appears to his satisfaction that the Government of the United States and the Island of Newfoundland, or either of them have made changes in their tariffs of duties imposed upon articles imported from Canada in reduction or repeal of the duties in force in said countries.

P. C.

Oils, Cocoa Nut and Palm in their natural state.....Free
Oil Cake, Cotton Seed Cake, Palm Nut Cake and Meal..... Free
Oil Cake Meal.....Free
Oil Cloth and Oiled Silk, Indian rubbered, flocked or coated, not elsewhere specified..... 27½
Oil Cloth for floors, stair, shelf and table oil-cloth, cork matting or carpet, and linoleum 30 p. c. but not less than 4c. per sq. yd.
Oil, spermatic, whale, or other fish oils, the product of the fisheries, imported into Canada from Newfoundland.....Free
Oleo-stearine and Degras when imported by manufacturers of leather for use in the manufacture of leather in their factories.....Free
Onions 25
Opium, (crude) .....$1.00 per lb.
Opium, prepared for smoking..$5 per lb.
Opium, powdered.....$1.35 per lb.
Optical Goods, viz:—opera, field and spy glasses 25
Spectacles & eye glasses..... 30
Oranges and Lemons, in boxes of capacity not exceeding two and one-half cubic feet, 25 cts. per box; in one-half boxes, capacity not exceeding one and one-fourth cubic feet, 15 cts. per half box; in cases and all other packages, ten cents per cubic foot holding capacity; in bulk, one dollar and sixty cents per one thousand oranges or lemons; in barrels not exceeding in capacity that of one hundred and ninety-six pounds flour barrel 55 cts. per barrel.
Ores of Metals of all kinds.....Free
Organs, Cabinet 30
Organs, pipe organs, and sets or parts of sets of reeds for cabinet organs..... 25
Ornaments for ladies' head-dresses, gilt 30
Ornaments for ladies' head-dresses, jet and steel 20
Ornaments for ladies' head-dresses, rubber and vulcanite 25
Ottar of Roses .....Free
Osiers .....Free
Oxalic Acid.....Free
Oxide of Manganese .....Free
Opides, dry fillers, fire proofs, umbers and burnt siennas, N. E. S... 25

P.

Packages or cans made of tin or other material, containing fish of any kind admitted free of duty under any existing law or treaty, not exceeding one quart in contents, one cent and a-half on each can or package; and when exceed-

CLAYTON & SONS, Manufacturers of BOYS' AND MEN'S CLOTHING.

Seeds, Carriages, Team Waggons, A. R. Fulton & Co., Truro.

CANNAS at NOVA SCOTIA NURSERY, Lockman St., Halifax.

P. C.

ing one quart, an additional duty of one cent and a-half for each additional quart or fractional part thereof.

Packages containing oysters or other fish, not otherwise provided for .. 25
Pails, tubs, churns..... 20
Paints and Colors, N. E. S 25
Paints and Colors, ground in spirits, and all spirit varnishes and lacquers.....$1 per gal.
Paints and Colors, white and red lead, white zinc and orange mineral, dry 5
Paintings, Drawings, Engravings and Prints, Building Plans, Photographs and Pictures, N. E. S..... 20
Paintings in Oil or Water Colors by artists of well known merit, or copies of the old masters by such artists .....Free
Paintings in Oil or Water Colors, the production of Canadian artists, under regulations to be made by the Controller of Customs.....Free
Palm Leaf, unmanufactured.....Free
Palm Nut cake, meal cake, cotton seed cake, and oil cake .....Free
Pamphlets and Periodicals, not elsewhere specified .....6c. per lb.
Paper hangings, or wall paper, not including borders, printed on plain unground paper and coloured with any material except bronze, gilt or flitter..... 35
All other paper hangings and borders, per roll of eight yards and under, and proportionately for greater lengths, 1½c. per roll and 25
Paper sacks or bags of all kinds, printed or not..... 25
Albuminized paper chemically prepared for photographers use ... 30
Manufactures of paper, including ruled and bordered papers, papeteries, boxed papers, envelopes, and blank books..... 35
Paper, tarred..... 25
Paper, Union collar cloth, in rolls or sheets, not glossed or finished.... 15
Do. glossed or finished 20
Papier Mache goods, viz:—card baskets, work boxes, glove and handkerchief boxes, tea caddies, card boxes, etc..... 35
Paper Borders, Cornices, Edgings, etc. for cigar boxes, perforated paper, confectionery paper, book-marks, tags, cardboard, photographic mats, etc., as manufactures of paper.. 35
Paper of all kinds, N. E. S..... 25
Parasols 35
Parian Busts or Statuettes..... 35
Paris green, dry..... 10
Parafine Wax .....2 cts. per lb.
Peach Trees .....3 cts each

P. C.

Peaches, not otherwise provided.... 1 ct. per lb.
The weight of the package to be included in the weight for duty.
Pearl, Mother of, unmanufactured..Free
Pearline..... 35
Pears..... 20
Peas.....10c. per bush
Pelts.....Free
Pen Holders 25
Pens, steel..... 27½
Pencils, Lead, in wood or otherwise. 25
Percussion Caps, for gun and rifle.. 30
Percussion Caps, for blasting 30
Perfumery, including Toilet Preparations, (non-alcoholic), Hair Oils, Tooth and other Powders and Washes, Pomatums, Pastes, and all other Perfumed Preparations, not otherwise provided, used for the hair, mouth and skin..... 30
Perfumed Spirits, in bottles or flasks, not weighing more than 4 oz..... 50
Perfumed Spirits (held to include Bay Rum), in bottles or flasks and other packages weighing more than 4 oz. each.....$2.12½ per I. G. and 40
Persis, or Extract of Achill and Cudbear.....Free
Photographic Dry Plates..... 30
Photographic Views, bound..... 6 cts per lb. 20
Photographic Instruments, N. E. S. 25
Philosophical Instruments and Apparatus, such as are not manufactured in the Dominion, when imported by or for the use of colleges and schools, scientific and literary societies.....Free
Phosphorus.....Free
Pianofortes 35
Pianofortes, parts of..... 25
Pickles and Sauces..... 35
Picture and Photographic Frames of any material..... 30
Pictorial illustrations of insects, &c., when imported by and for the use of colleges and schools, scientific and literary societies.....Free
Pipe Clay .....Free
Pipes, briar..... 35
Pipes, wooden 35
Pipes, Clay..... 35
Pipes, Meerschaum..... 35
Pipes, imitation Meerschaum..... 35
Pins..... 30
Pistols..... 20
Pitch (Pine), in packages of not less than 15 gallons.....Free
Plaits, Straw, Tuscan or Grass.....Free
Plants, viz.—Fruit, shade, lawn and ornamental trees, shrubs and plants, N. E. S..... 20
Peach trees, 3 cents each.
Pear trees, 3 cents each.
Plum trees, 3 cents each,

MILLER BROS., Pianos and Organs, 116 and 118 Granville Street, HALIFAX.

Spring Church Pew Cushions, Munro Bros., New Glasgow, N.S.

House Plants at N. S. NURSERY, Leckman St., HALIFAX.

P. C.

Plaster of Paris or Gypsum, ground, not calcined 15

Plaster of Paris, calcined or manufactured ..... 40 cts. per bbl. not over 300 lbs.

Plates, engraved on Wood and Steel and any other metal 20

Platinum and Black Oxide of Copper, for use in the manufacture of chlorate ..... Free

Potash, chlorate of, not further prepared than ground, and free from admixture with any other substance ..... Free

Platinum Wire, N. E. S. 25

Platinum Wire and retorts, pans, condensers, tubing and pipe made of platinum, when imported by manufacturers of sulphuric acid for use in their works in the manufacture or concentration of sulphuric acid ..... Free

Plated Cutlery, namely, knives, plated wholly, or in part 35

Plated Ware, all other electro-plated or gilt of all kinds, whether plated wholly or in part 30

Playing Cards ..... 6 cents per pack.

Precipitate of Copper, crude ..... Free

Ploughs, sulky, walking 20

Plumbago crucibles ..... Free

Plumbago 10

Plumbago, all manufactures of, not elsewhere specified 25

Plush, silk, not elsewhere specified .. 30

Plush, cotton 20

Pocket Books and Purses 35

Pomades, French or flower odours, preserved in fat or oil for the purpose of conserving the odours of flowers which do not bear the heat of distillation, when imported in tins of not less than ten pounds each 15

Perfumery, including toilet preparations (non-alcoholic) viz.: Hair oils, tooth and other powders and washes, pomatums, pastes, and all other perfumed preparations, N. O. P., used for the hair, mouth or skin 30

Porter, Ale, Beer, imported in bottles (6 quarts and 12 pints to I. G.) ..... 24c. per I. G.

Porter, Ale and Beer, imported in casks or otherwise than in bottles 16c. per. I. G.

Porcelain Ware 30

Portable Machines, portable steam engines, threshers and separaters, horse powers, portable saw mills and planing mills and parts thereof, in any stage of manufacture 30

Posters and advertising pictures, or pictorial show cards, or bills, illustrated advertising periodicals and tailors' and manufacturers' fashion plates ..... 6 cents per lb., and 20

Potatoes ..... 15c. per bush

Potash, chlorate of, in crystals, when imported for manufacturing purposes only; potash, muriate and bi-chromate of, crude caustic potash, and red and yellow prussiate of potash; also ashes, pot and pearl, in packages of not less than 25 lbs. weight ..... Free

Poultry of all kinds 20

Powder—Gun, Rifle and Sporting Powder ..... 3 cts. per lb.

Cannon and Musket Powder .... 3 cents per lb.

Blasting & Mining Powder .. 2c. per lb

Prayer Books, Psalm and Hymn Books, and Bibles ..... Free

Preserved ginger 30

Precious Stones, viz.: agate, amethyst, aqua marine, blood stone, carbuncle, cats eyes, cameo, coral, cornelian, crystal, crysolite, crosordolite, emerald, garnet, intaglio, inlaid or encrusted stones, onyx, opal, pearl, ruby, sardonyx, sapphire, topaz and turquois, not polished nor otherwise manufactured. Free

Agates, sapphires, emeralds, garnets and opals, polished, but not set or otherwise manufactured ... 10

Prints, Drawings, Engravings and Paintings 20

Printed Music, bound or in sheets ... 10c. per lb

Printing presses and printing machines, such only as are used in printing offices; folding machines and paper cutters used in printing and book-binding establishments 10

Lithographic presses 10

Proprietary Medicines. All medicinal, chemical and pharmaceutical preparations when compounded of of more than one substance, including patent and proprietary preparations, tinctures, pills, powders, troches, lozenges, syrups, cordials, bitters, anodynes, tonics, plasters, liniments, salves, ointments, pastes, drops, waters, essences and oils, N. O. P. Provided that this item shall not be held to include drugs and preparations recognized by the British and the United States Pharmacopoeia and the French Codex as officinal ....

all liquids, 50
all others, 25

NOTE—All medicinal preparations, whether chemical or otherwise, usually imported with the name of the manufacturer, shall have the true name of such manufacturer, and the place where they are prepared, permanently and

CLAYTON & SONS, Manufacturers of BOYS' AND MEN'S CLOTHING.

Threshers, Hay Presses, Carriages, A. R. Fulton & Co., Truro.

SHRUBS at NOVA SCOTIA NURSERY, Lockman St., Halifax.

P. C.

legibly affixed to each parcel by stamp, label or otherwise; and all medicinal preparations imported without such names so affixed shall be forfeited.

Prunella ..... Free
Prunes ..... 1 cent per lb.
Pumice and Pumice Stone, ground or unground ..... Free
Pumps, iron, pitcher, spout, cistern, well and force pumps 30
Pumps, Steam 30
Putty 15

Q.

Quer, citron, or extract of Oak Bark.. Free
Quick Silver ..... Free
Quince trees of all kinds..... 3 cts each.
Quills in their natural state or unplumed ..... Free
Quills, other 20
Quinine, Sulphate of, in powder.... Free

R.

Rasps 35
Rags of cotton, linen, jute and hemp, paper waste or clippings, and waste of any kind fit only for manufacture of paper ..... Free
Rakes, garden 35
Railway Cars 30
Rape Seed 20
Raspberry Bushes 20
Rattans, unmanufactured ..... Free
Rattan, split or otherwise manuf'd.. 25
Reapers 20
Receipts, printed, lithographed or copper or steel-plate receipts 35
Red Lead 5
Red Liquor, a crude acetate of aluminium prepared from physo-ligneous acid, for dying and calico printing ..... Free
Redwood Planks and Boards, sawn, but not further manufactured.... Free
Reeds, unmanufactured ..... Free
Rennet, raw or prepared ..... Free
Resin, prepared for violin bows 20
Resin in packages of not less than 100 lbs ..... Free
Retorts, pans, condensers, tubing and pipe, made of platinum, when imported by manufacturers of sulphuric acid for use in their works in the manufacture of concentration of sulphuric acid..... Free
Revolvers 20
Rhubarb Root ..... Free
Ribbons of all kinds and materials.. 30
Ribs of Brass, Iron or Steel, runners, rings, caps, notches, ferrules, mounts and sticks or canes in the rough, or not further manufactured than cut into lengths suitable for umbrella, parasol or sunshade sticks when imported by manufacturers of umbrellas, parasols and sunshades, for use in their factories in the manufacture of umbrellas, parasols, and sunshades only ..... Free
Rice ..... 1¼ ct. per lb
Rice, uncleaned, unhulled or paddy, 3-10ths cent per pound, but not to be less than 30
Rice, when imported by makers of rice starch for use in their factories making starch ..... ¾c. per lb.
Rice Flour 25
Rifles 20
Roots, medicinal, viz., Aconite, Calumba, Ipecacuanha, Sarsaparilla, Squills, Taraxacum, or Dandelion Root, Valerian ..... Free
Rose Water, without spirits 30
Rose Bushes 20
Rough on Rats 20
Rove, when imported for the manufacture of twine for harvest binders 10
Rum (see Spirits)
Rye ..... 10 cts. per bush
Rye Flour ..... 50 cts. per bbl
Rubber Cloth 27½
Rubber Clothing, not elsewhere specified 35
Rubber belting, hose, packing, mats and matting 32½
Rubber, manufactures of, not elsewhere specified 25
This includes all elastic webs of all kinds and widths, rubber tissue of every description.
Rubber, hard, crude, in sheets, plain or moulded ..... Free
Recovered Rubber and rubber substitute ..... Free

S.

Saddlery 30
Saddle jiggers, stirrups and saddle-trees of all kinds ..... Free
Safes, Iron, and doors for safes and vaults 30
Saffron Cake ..... Free
Saffron and Safflower, extract of.... Free
Sago 25
Sago Flour 25
Sails for boats and ships 25
Salt, imported from the United Kingdom or any British possession, or imported for the use of the Sea or Gulf Fisheries ..... Free
Salt, fine, in bags and coarse salt, N. E. S. ..... 5 cents per 100 lbs.
Salt, N. E. S., in bags, barrels, or other packages, 7½c. per 100 lbs., the packages to bear the same duty as if imported empty.
Salt Cake, being a sulphate of soda. Free
Saltpetre ..... Free
Sand ..... Free
Sand paper, glass and emery paper 20
Sapollo 35
Satin, black and colored 30
Sauces and Catsups 35

MILLER BROS., New Raymond Sewing Machines, 116 and 118 Granville Street, Halifax.

New Glasgow Wire Works, Munro Bros., New Glasgow, N. S.

SHADE TREES at N. S. NURSERY, Lockman St., Halifax.

P. C.

Sausage Skins or Casings, not cleaned. Free

Sawed boards, plank, deals, and other lumber, undressed or dressed on one side only ..... Free

Sawdust of boxwood, cherry, walnut, chestnut, gumwood, mahogany, pitch-pine, rosewood, sandal-wood, Spanish cedar, oak, hickory and whitewood ..... Free

Sawdust, all other 25

Satchels 30

Saws of all kinds 32½

Saw Mills, portable 30

Scales, Balances, weighing beams and steelyards 30

Screws, steel or iron, called wood-screws two inches or over in length, 3 cts. per lb., one inch and less than two inches, 6 cts. per lb., less than one inch, 8 cts. per lb. but not less than 35

Screws of iron, steel, brass, or other metal not otherwise provided for .. 30

Scythes 35

Sea-grass ..... Free

Seal-skin, imitations in wool to be classed as cloakings ..... 5c. per lb. 25

Sea-weed, moss, and all other vegetable substances used for beds and mattrasses, in their natural state, or only cleaned ..... Free

Seeds—Flower, Garden, Field and other Seeds, for agricultural purposes not otherwise provided for, when in bulk or other large parcels 10

Seeds, the same in small papers or parcels 25

Seeds, Anise, Coriander, Cardamon, Fennel and Fenugruk ..... Free

Seeds, viz. :—Beet, carrot, turnip, mangold and mustard ..... Free

Seeding stock for grafting, viz : plum, pear, peach and other fruit trees .. Free

Seeds, aromatic, which are not edible and are in a crude state, and not advanced in value or condition by refining or grinding, or by any other process of manufacture viz. : —Anise-star, Caraway, Cumin seeds and Tonquin beans ..... Free

Seeds, Mustard, ground 25

Senna in leaves ..... Free

Separators 30

Sesame Seed Oil 20

Settlers' Effects—Wearing apparel, household furniture, professional books, implements and tools of trade, occupation or employment, which the settler has had in actual use for at least six months before removal to Canada, musical instruments, domestic sewing machines, live stock, carts and other vehicles, and agricultural implements in use by the settler at least one year before his removal to Canada, not to include machinery, or articles imported for use in any manufactory, establishment, or for sale; provided that any dutiable article entered as Settlers' Effects cannot be so entered unless brought with the settler on his first arrival, and shall not be sold or otherwise disposed of without payment of duty until two years' actual use in Canada, provided also that under regulations made by the Minister of Customs, live stock, when imported into Manitoba or the North-West Territories, by intending settlers, shall be free, until otherwise ordered by the Governor-in-Council ..... Free

Sewer Pipes, glazed or unglazed 35

Sewing Machines 30

Sewing Machines, parts of 30

Shade Rollers, to be rated according to material.

Shawls, all kinds 25

Shellac, white, for manufacturing purposes ..... Free

Shingles 20

Ships and other vessels, built in any foreign country, whether steam or sailing vessels, on application for Canadian Register, on the fair market value of the hull, rigging, and all appurtenances excepting machinery 10

On boilers, steam engines and other machinery 25

Shirts, costing more than three dollars per dozen .... $1 per doz. and 25

Shirts, N. E. S 35

Shoes and boots, leather and rubber 25

Shoe laces 30

Shoe buttons, papier maché ; metal glove fasteners, eyelet hooks and eyelets ..... Free

Shoe polish 25

Shot, lead ..... 4-10ths c. per lb. and 25

Shot guns 20

Show Cases, of any material 35

Shovels and Spades, Shovel and Spade blanks, and iron or steel cut to shape for same 50c per doz. & 25

Silex or Crystalized Quartz ..... Free

Silk Twist and Sewing Silk 25

Silk Umbrellas 35

Silk Tassels, Cords and Tassels, and Girdles 30

Silks, raw, or as reeled from the cocoon, not being doubled, twisted, or advanced in manufacture in any way, silk cocoon and silk waste .. Free

Silk Filoselle and embroidering silks 25

Silk Velvets, and all manufactures of Silk, of which Silk is the component part of chief value, except Church Vestments 30

Silk in the gum, not more advanced than singles, tram, and thrown organzine, not colored 15

CLAYTON & SONS, Complete Lines in Boys' and Men's Clothing, Top Shirts, Under Shirts and Furnishings.

Seeds, Implements, Carriages, A. R. FULTON & CO., Truro.

Cut Flowers mailed from N. S. Nursery, Lockman St., Halifax.

HILLER BROS., Wheeler & Wilson Sewing Machines, 116 and 118 Granville St., HALIFAX, N. S.

P. C.

Silk, manufactures of, embrace gros grain, ducape, barathea, cashmere, gros de Naples, black and colored: black and colored torquoise, satins, sarsenets, persians, poplins and all other piece goods of which silk is the component part of chief value: all silk clothing, velvets, terries, ribbons, cords, girdles, tassels, hosiery and underclothing, ties, scarfs, bows, ferrets, handkerchiefs, mantillas or jackets, silk warp paramatta, silk tapestry, silk work alpaca, etc..... 30
Silver and German Silver, in sheets for manufacturing purposes.....Free
Silver or Gold Coins, except United States silver coin .....Free
Silver Leaf, for painters and gilders. 25
Silvered Plate 30
Skates of all kinds..10 cts. per pair & 30
Skins, undressed, dried, salted or pickled.....Free
Skins of birds, and skins of animals not natives of Canada, for taxidermic purposes, not further manufactured than prepared for preservation .....Free
Slate Pencils..... 25
Slates, school and writing slates..... 30
Slate Mantels..... 30
Slates, Roofing Slates..... 30
Provided that the duty shall not exceed seventy-five cents per square for black or blue slate, and ninety cents for slates of other colours.
Snuff and manufactured tobacco N. E. S.....35 cts per lb. and 12½
Sleighs..... 20
Soap, common, brown, and yellow, not perfumed.....1 ct. per lb
Soap, soft and liquid (not perfumed..... 20
Soap, castile and white.....2 cts. per lb
Soap, perfumed and toilet..... 35
Soap Powders, pumice, silver and mineral soaps, sapollo and other like articles 35
Socks and stockings of cotton, wool, worsted, the hair of the alpaca goat or other like animal ..... 10 cts. per doz. pairs and 35
Soda Ash.....Free
Soda Caustic.....Free
Soda, Silicate of.....Free
Sodium, sulphide of.....Free
Soda water fountains..... 30
Soy 35
Spanish or esparto grass, and other grasses and pulp of, for the manufacture of paper .....Free
Spectacles and eye-glasses..... 30
Spectacles and eye-glasses, parts of, unfinished 20
Spelter in blocks or pigs.....Free
Sperm oil..... 20
Spar goods..... 20

P. C

Spices—ginger and spices of all kinds (except mace and nutmegs) unground..... 12½
Spices, as above, ground..... 25
Spices, nutmegs and mace..... 25
Spikes and nails, cut.....¾c. per lb.
Spikes and nails, wrought and pressed, whether galvanized or not 30
Spikes and Nails, composition and sheathing..... 1b
Spirituous or alcoholic liquors distilled from any material, containing or compounded from or with distilled spirits of any kind, and any mixture thereof with water, for every gallon thereof of the strength of proof, and when of a greater strength than that of proof, at the same rate on the increased quantity that there would be if the liquors were reduced to the strength of proof. When the liquors are of a less strength than that of proof, the duty shall be at the rate herein provided, but computed on a reduced quantity of the liquors in proportion to the lesser degree of strength; provided, however, that no reduction in quantity shall be completed or made on any liquid below the strength of fifteen per cent. under proof, but all such liquors shall be computed as of the strength of fifteen per cent. as follows, viz.—

a. Ethyl alcohol or the substance commonly known as alcohol, hydrated oxide of ethyl, or spirits of wine; gin of all kinds not elsewhere specified; rum, whiskey, and spirituous or alcoholic liquors, not otherwise provided.....$2.12½ per gal

b. Amyl alcohol or fusil oil, or any substance known as potatoe spirit or potato oil....$2.12½ per gal.

c. Methyl alcohol, wood alcohol, wood naptha, pyroscylic spirit, or any substance known as wood spirit, or methylated spirit; absinthe, arrack or palm spirit, brandy, including artificial brandy, and imitations of brandy; cordials and liqueurs of all kinds, not elsewhere specified, mescal pulque, rum shrub, schiedam and other schnapps; tafia, angostura, and similar alcoholic bitters or beverages..$2.12½ per gal.

d. Spirits and strong waters of any kind, mixed with any ingredient or ingredients and being or known or designated as anodynes, elixirs, essences, extracts, lotions, tinctures, or medicines, not otherwise specified.. $2.12½ per gal. and 30

Iron Gates, Wire Fencing, MUNRO BROS., New Glasgow, N. S.

OAKS at NOVA SCOTIA NURSERY, Lockman St., HALIFAX.

P. C.

e. Alcoholic perfumes and perfumed spirits, bay rum, cologne and lavendar waters, hair, tooth and skin washes, and other toilet preparations containing spirits of any kind, when in bottles or flasks, weighing not more than four ounces each..... 50

When in bottles, flasks, or other packages, weighing more than four ounces each..... $2.12½ per gal. and 40

f. Nitrous ether, sweet spirits of nitre, and aromatic spirits of ammonia....$2.12½ per gal. and 30

g Vermouth, containing not more than thirty per cent, and ginger wine containing not more than twenty-six per cent. of proof spirits, 75 cents per gallon; if containing more than these percentages respectively of proof spirits ....$2.12½ per gall.

h. In all cases where the strength of any of the foregoing articles cannot be correctly ascertained by the direct application of the hydrometer, it shall be ascertained by the distillation of a sample, or in such other manner as the Minister of Customs directs.

Spirits of turpentine.. 5
Splints..... 25
Sponges..... 20
Spoons, German Silver or Britannia Ware not plated..... 25
Spoons, plated..... 30
Springs for window rollers 32½
Springs for sofa and bed..... 32½
Spurs stilts, used in the manufacture of earthenware.....Free
Staves of wood of all kinds.....Free
Stamped tinware, japanned ware, galvanized iron ware, including signs made from these materials, and all manufactures of tin, N.E.S. 25
Starch, Corn Starch or Flour, Farina, and all preparations having the qualities of Starch, not sweetened or flavored.....1½c. per lb.
The weight of the package to be in all cases included in the weight for duty.
Stay tapes..... 20
Stay laces.... 30
Stearine.... ....2c. per lb
Steel (see iron and steel manuf.)
Steel, for saws and straw cutters, cut to shape only.....Free
Steel rolled rods under half an inch in diameter or under half an inch square, when imported by knob or lock manufacturers or cutters for use exclusively in such manufactures in their own factories....Free
Steam engines, portable..... 30

P. C.

Steam engines, boilers, and machinery, composed wholly or part of iron or steel, N. E. S..... 27½
Steel rails, weighing not less than forty-five pounds per lenial yard, for use in railway tracks .....Free
Steel valued at two and a half cents per pound and upwards for use in the manufacture of skates.....Free
Steel bowls for cream separators..Free
Steel for the manufacture of files, when imported by file manufacturers for use in their factories..Free
Steel, of No. 12 gauge, and thinner than No. 30 gauge, when imported by manufacturers of buckle clasps and ice creepers, to be used in the manufacture of such articles only in their own factories.....Free
Steel for the manufacture of hammers, augurs and augur bits, when imported by the manufacturers of such articles, for use in their own factories only.....Free
Steel of Nos. 24 and 17 guage, in sheets 63 inches long, and from 18 inches to 32 inches wide, for the manufacture of tubular bow sockets, when imported by the manufacturers of such articles, for use in their own factories only.....Free
Steel strips and flat steel wire, when imported into Canada by manufacturers of buckthorns, plain strip or other fencing, and safety barb wire fencing, for use in their factories in the manufacture thereof. Free
Steel wire. Bessemere soft drawn spring, of Nos. 10, 12 and 13 gauge respectively, and homo steel spring wire of Nos 11 and 12 gauge respectively, when imported by manufacturers of wire matresses, to be used in their own factories in the manufacture of such articles.....Free
Steel needles, N. C. P..... 30
Steel of No. 20 gauge and thinner, but not thinner than No. 30 gauge, to be used in the manufacture of corset steels, clock springs and shoe shanks when imported by the manufacturers of such articles for use in their factories .....Free
Steelyards, to be included in the item scales, balances and weighing beams.... 30
Stereotypes, electrotypes and celluloids for almanacs, calendars, illustrated pamphlets, newspaper advertisements or engravings, and all other like work for commercial trade or other purposes, not elsewhere specified, and matrices or copper shells of the same..... 2 cts per sq. in.
Stereotypes, electrotypes, and celluloids of books, and bases and mat-

CLAYTON & SONS, Boys' and Men's Clothing, WHOLESALE AND RETAIL.

Brantford Mowers, Carriages, at A. R. Fulton & Co's., Truro.

CANNAS at NOVA SCOTIA NURSERY, Lockman St., Halifax.

P. C.

rices and copper shells for the same, whether composed wholly or in part of metal or celluloid.....Free

Stereotypes, electrotypes, and celluloids of newspaper columns, and bases for the same, composed wholly or partly of metal or celluloid.....⅛ ct. per sq. in.

And matrices or copper shells of the same. .....2 cts. per sq. in.

Stoves and other castings and forgings not elsewhere specified..... 27½

Stove bolts and nuts, and all bolts and rivets less than three-eighths of an inch in diameter..... 1c. per lb. and 25

Stone, burr, in blocks, rough or manufactured, and not bound into mill stones..... .....Free

Stone, rough freestone, sandstone, and all other building stone, except Marble from the quarry, not hammered or chiselled..... 20

Stone, dressed Freestone and all other building stone except marble, and all manufactures of Stone or Granite..... 30

Stone, lithographic, not engraved.. 20

Stone, Grindstones.....$1.75 per ton.

Straw board in sheets or rolls, plain or tarred.... .....30 cts. per 100 lbs.

Studs, shirt or collar of all kinds.... 20

Sugar, N. E. S., not above No. 16 Dutch Standard in color, sugar drainings, or pumpings drained in transit, melado or concentrated melado, tank bottoms and sugar concrete .....Free

All sugars above number sixteen Dutch Standard in color, and refined sugars of all kinds, grades or Standards, and all sugar syrups derived from refined sugars..... 64-100c. per lb

Sugar Candy, brown or white, and Confectionery, including sweetened gums, candied peels, pop corn.. 35

Sulphuric ether.....5 cts per lb.

Sugar of milk..... 20

Sulphate of Iron (copperas) .....Free

Sulphur in roll or flour .....Free

Sunday-school cards or devotional cards..... 5 cts per lb. and 20

Suspenders of all kinds..... 35

Superphosphates, or manufactured manure..... 20

Surgical and dental instruments of all kinds..... 15

Surgical belts and trusses, and suspensary bandages of all kinds.... 25

Sweet potatoes and yams ..100 per bush.

Syrups, Glucose.....1 cents per lb.

Syrups and molasses of all kinds N. O. P., the product of the sugar cane or beet-root, N. E. S., and all imitations thereof or substitutes therefore.....5-10ths c. per lb.

P. C.

Molasses, produced in the process of the manufacture of cane sugar from the juice of the cane, when imported in the original packages from the district when produced in the country where the cane was grown, and which has not been subjected to any process of treating or mixture after leaving the country from which originally shipped,—the packages in which imported, when of wood, to be free—

(a) Testing by polariscope, forty degrees or over.....1½c. per gall.

(b) When testing by polariscope, less than forty, and not less than thirty-five degrees, one and one-half cents per gal., and in addition thereto, one cent per gal. for each degree or fraction of a degree less than forty degrees.

Molasses, second process, or molasses derived from the manufacture of "Molasses Sugar," testing by polariscope less than thirty-five degrees, when imported by manufacturers of blacking for use in their own factories in the manufacture of blacking, conditional that the importers shall in addition to making oath at the time of entry that such molasses is imported for such use and will not be used for any other purpose, cause such molasses to be at once mixed in a proper tank made for the purpose, with at least one-fifth of the quantity thereof of cod or other oil, whereby such molasses may be rendered unfit for any other use, such mixing to be done in the presence of a Customs officer at the expense of the importer, and under such further regulations as may from time to time be considered necessary in the interest and for the protection of the revenue, and that until such mixing is done and duly certified on the face of the entry thereof by such Customs officer the entry shall be held to be incomplete, and the molasses subject to the usual rate of duty as when imported for any other purpose .....Free

T.

Tacks, brads and sprigs cut, not exceeding sixteen ounces to the thousand.....1½ cts. per 1000

Exceeding sixteen ounces. 1½ cts per lb.

Tarpaulin, plain coated with oil, paint, tar, or other composition.. 27½

Tails, undressed.... .....Free

Tallow 20

MILLER BROS., Pianos and Organs, 116 and 118 Granville Street, HALIFAX.

Always order SEEDS from A. R. FULTON & CO'S., TRURO.

TREES at NOVA SCOTIA NURSERY, Lockman St., Halifax.

P. C.

Tampico, white and black.....Free
Tanners' Bark.....Free
Tanning or dyeing articles in crude state, used in dyeing or tanning, not elsewhere specified.... .....Free
Tapioca.. 20
Tar (Pine), in packages of not less than 100 pounds.....Free
Tartar, emetic, and gray tartar and argol.....Free
Tar and pitch, coal..... .....Free
Tagging Metal, plain, Japanned or coated, in coils not over 1½ inches in width, when imported by manufacturers of shoe and corset lace, for use in their factories....Free
Tea, and Green Coffee, imported direct from the country of growth and production.....Free
This item shall include tea and coffee purchased in bond in any country where tea and coffee are subject to customs duty, provided there is satisfactory proof that the tea or coffee so purchased in bond is such as might be entered for home consumption in the country where the same is purchased.
Tea and green Coffee, N. E. S... .. 10
Teasels.....Free
Telephones..... 25
Telegraph instruments..... 25
Tents and awnings..... ..... 32½
Terra-Japonica ....Free
Terra alba..... 20
Terra Cotta Ware..... 30
Thimbles, Gold or Silver..... 25
Thimbles, Steel or Plated 30
Threshing machines and parts..... 30
Thermometers 25
Timber and lumber, planks and boards sawn, of boxwood, cherry, walnut, chestnut, mahogany, pitch-pine, rosewood, sandal-wood, spanish cedar, oak, hickory and white wood, not shapen, planed or otherwise manufactured..... .....Free
Timber, hewn or sawed, and timber used for spars and in building wharfs.....Free
Timber, squared or sided.....Free
Timber and lumber, not elsewhere specified.....20
Tin, in blocks, pigs, bars, plates, sheets.....Free
Tin Crystals..... ....Free
Tinfoil.....Free
Tin all manufactures of not elsewhere specified..... 25
Tin strip waste..... Free
Tinware, Stamped and Japanned ware, granite ware, enamelled iron ware and galvanized iron ware... 25
Tinned Iron Spoons..... 30
Tinware and manufacturers of tin not elsewhere specified 25
Tobacco cut.....45 cts per lb. and 12½

P. C.

Tobacco manufactured and Snuff,.. 35c. per lb. and 12½
Tobacco, unmanufactured for Excise purposes, under conditions of Act 31 Vic., Cap. 51.....Free
Tobaccos, pipes of all kinds, pipe cigar and cigarette holders, and cases for the same..... 35
Toilet and tooth powders, and other perfumed preparations for mouth, hair and skin..... 30
Tomatoes.....20 c. per bush and 10
Tomatoes and other vegetables, including corn, in cans ..1½ cents per lb.
Tool baskets..... 25
Tooth and toilet powders, and other washes..... 30
Tortoise and other Shells.....Free
Towels of every description.. 25
Toys of any material... 35
Travellers' Baggage, under regulations to be prescribed by the Minister of Customs .....Free
Trees, viz., apple, cherry, peach, pear, plum, and quince, of all kinds .....3cts each
Trees, seedling stock for grafting, viz.: Plum, Pear, Peach and other fruit trees.....Free
Tree nails.....Free
Trunks of all kinds..... 30
Trusses, all kinds..... 25
Tubing, brass, drawn .....Free
Tubing, brass, plain and fancy ..... Free
Tubing, copper, seamless drawn....Free
Tubes, not welded, nor more than one and one-half inch in diameter of rolled steel..... 15
Lap-welded iron tubing, threaded and coupled, or not, one and one-quarter inch in diameter and over, but not over two inches, for use exclusively in artesian wells, petroleum pipe lines and for petroleum refiners 20
Tubing, wrought iron, threaded and coupled, or not, over two inches in diameter..... 15
Other wrought iron tubes or pipes.. Five-tenths c. per lb. and 30
Tubs, pails, churns..... 20
Turmeric.....Free
Turpentine, raw or crude.....Free
Turpentine, Spirits of.... 5
Turtles.....Free
Twine for harvest binders, of jute, manilla, and sisal, and of manilla and sisal mixed..... 12½
Twine, cotton 25
Twines, of all kinds, not otherwise specified 25
Tufts of leather..... 25
Type for printing..... 20
Type Metal..... 10
Type Writing Machines..... 30
Typewriters, tablets with moveable fixtures, and musical instruments, when imported by and for the use

CLAYTON & SONS, Complete Lines in Boys' and Men's Clothing, Top Shirts, Under Shirts and Furnishings.

Sleighs, Robes, Harness, at A. R. FULTON & CO'S., Truro.

Boquets by mail from N. S. Nursery, Lockman St., Halifax.

P. C.

of schools for the blind, and being and remaining the sole property of the governing bodies of the said schools and not of private individuals; the above particulars to be verified by special affidavit on each entry when presented....Free

U.

Umbrellas, all kinds..... 35
Umbrella, parasol and sunshade sticks or handles, N. E. S..... 20
Union Collar Cloth, paper, in rolls or sheets, not glossed or finished.. 5
Do. glossed or finished..... 20
Ultramarine blue, dry or in pulp...Free

V.

Valentines..... .....6 c. lb. and 20
Vaccine and ivory vaccine points....Free
Valerian Root.... .....Free
Valises and carpet bags..... 30
Varnish, black and bright, for ships' use.....Free
Varnish, lacquers, japan, japan driers, liquid driers, and oil finish N. E. S. .....20c. per I. G. and 20
Varnish cut with spirit....$1.00 per I. G.
Vaseline, and all similar preparations of petroleum for toilet, medicinal or other purposes..... 35
Vegetables, not otherwise provided for..... 25
Vegetable Fibre, natural, not produced by any chemical process....Free
Velocipedes..... 30
Velvet..... 30
Velveteens..... 30
Veneers of wood, N. E. S., not over one-sixteenth of an inch thick.. 5
Veneers of wood, not over one-sixteenth of an inch thick, made from woods native to Canada 10
Veneers of Ivory, sawn only.....Free
Verdigris, or sub-acetate of copper, dry.....Free
Vermouth Bitters or Wine, (see Spirits.)
Vinegar, (see Acid).
Vitriol, Blue.....Free
Vises..... 35

W.

Wads, gun..... 30
Waggons..... 35
Walking sticks 25
Washers, bolts, and rivets, iron and steel.....1 ct per lb and 25
Waste, cotton, linen, jute, hemp, and paper of all kinds fit only for manufacture of paper.....Free
Watches..... 25
Watch actions, or movements..... 10
Watch Cases..... 35
Watch keys, steel or brass..... 30
Water-pipes of cast iron.....
$10 per ton, but not less than 35

P. C.

Webbing, elastic and non-elastic.... 20
Whale-bone, unmanufactured.....Free
Wheat... ....15 cts. per bush.
Wheels, wood spokes, hubs and felloes, finished..... 25
Wheelbarrows and like articles.... 30
Whips of all kinds 35
Whip-gut or cat-gut, unmanufact'd. Free
Whiskey, (see "Spirits.") $2.12½ per I. G.
White lead and red lead, dry..... 5
Whiting or whitening.....Free
Whitening, prepared..... 20
Willow for Basket Makers.....Free
Willow-work—Osier or willow-work, lined or unlined, furnished or unfurnished..... 25
Window blind rollers 35
Window shades, in the piece, or cut and hemmed, or mounted on rollers, 35 per cent, but not less than.....5 cents per sq. yd.
Wines of all kinds, except Sparkling Wines, including ginger, orange, lemon, strawberry, raspberry, elder and currant, containing 26 per cent. or less of spirits of strength of proof, imported in wood or bottles, (six quarts or twelve pints to Imperial gallon..... .....25 cts. per I. G.
And for each degree of strength of spirit in excess of 26 per cent. until it reaches 40 per cent. 3 cents per I. G. for each degree.
And in addition thereto..... 30
All Liquors imported under the name of Wines, and containing more than forty per cent of spirits of the strength of proof by Syke's Hydrometer, shall be rated as unenumerated Spirits.
Champagne and all other Sparkling Wines, in bottles, containing each not more than one quart, and more than one pint....$3.30 per doz. bottles
Champagne, containing not more than one pint and more than half pint..... .....$1.65 per doz. bottles
Champagne, containing not more than half pint....82c. per doz. bottles
Champagne in bottles containing more than one quart each, shall pay in addition to three dollars and thirty cents per dozen bottles at the rate of one dollar and sixty-five cents per Imperial gallon on the quantity in excess of one quart per bottle, and in addition to the above specific duties an *ad valorem* duty shall be added of... 30
Wire, of iron or steel, of Nos. 13 and 14 gauge, flattened and corrugated, used in connection with the machine known as the wire grip and champion nailing machine for the manufacture of boots, shoes and leather belting, when imported by manufacturers of such articles, to

MILLER BROS., EVANS BROS. PIANOS, 116 and 118 Granville Street, Halifax.

Threshers, Engines, Carriages, A. R. FULTON & CO., Truro.

FERNS at NOVA SCOTIA NURSERY, Lockman St., Halifax.

P. C.

be used for these purposes only in their own factories.....Free
Wire Crucible, cast steel .....Free
Wire Rigging, for ships and vessels. Free
Wire, copper 15
Wire Cloth, N. E. S..... 30
Wire Rope, of iron or steel N.O.P.. 25
Wire, galvanized iron wire, Nos. 6, 9, 12 and 14 gauge, when imported by makers of wire fencing, for use in their factories only..... 20
Wire, barbed fencing of iron or steel. ¾ cts per lb.
Wire, buckthorn and strip fencing of iron and steel.....½c. per lb.
Wire, N. E. S..... 25
Wire, of brass..... 10
Wire Cloth, Brass and Copper..... 20
Wire Work, ornamental iron, semaphore wire..... 25
Wire, covered with cotton, linen, silk or other material..... 30
Wire Window Screens..... 30
Wood, and manufactures of, not elsewhere specified--this includes walking canes, osier or willow work, unlined or lined, furnished or unfurnished, dressing cases, caddies, egg stands, bread plates, book slides, card racks, wall brackets, games, stationery racks, splints.. 25
Wood, logs, and round and unmanufactured timber, not elsewhere specified.....Free
Woods, not further manufactured than sawn or split, viz.: African Teak, Black Heart, Ebony, Lignum-vitæ, Red Cedar and Satin Wood..Free
Wood, for fuel.....Free
Wooden Ware, Pails, Tubs, Churns, Brooms, Washboards, Pounders, and Rolling Pins 20
Wood Pulp..... 25
Wood, Manufactures of, N. E. S., and brushes 25
Wool, and the hair of the Camel, Alpaca Goat and other like animals, not further prepared than washed, N. E. S., and noils, being the short wool which falls from the combs in worsted factories.....Free
Wool, or worsted yarns, when genapped, dyed, or finished, and imported by manufacturers of braids, cords, tassels and fringes, to be used in the manufacture of such articles only, in their own factories .....Free
Wool, viz.: Leicester, Cotswold, Lincolnshire, South Down Combing Wools, or Wools known as Lustre Wools, and all other like Combing Wools such as are grown in Canada 3 cents per lb
Wool and Woollens, Manufactured composed wholly or in part of Wool, Worsted, Hair of Alpaca

P. C

Goat, or other like animals, viz: Blankets and Flannels of every description, Cloths, Doeskins, Cassimers, Tweeds, Coatings, Overcoatings, Cloakings, Felt cloth not elsewhere specified..5c. per lb. and 25
"Includes skirtings, union skirtings, imitation sealskin in wool, wool tartan plaids, if they can be used for shirtings, fleecy crewels, royal Saxony, Germantown, Shetland and fairy wools, and woolen baize."..... 5 cts. per lb. and 25
Clothing, ready-made, and Wearing Apparel, of every description, including Cloth Caps, and Horse Clothing, shaped, composed wholly or in part of wool, worsted, the hair of Alpaca goat or other like animal, made up by the tailor, seamstress or manufacturer, not otherwise provided for ..... 5 cts. per lb. and 30
Comprises all ready-made clothing for men and boys of cloth, mantles and cloaks of cloth, imitation sealskin (of wool); ladies' felt skirts, balmoral skirts; flannel or union shirts; any other article composed of wool, or wool and cotton, made up or manufactured wholly or in part by the tailor, seamstress or manufacturer.
Woollens—All fabrics composed wholly or in part of wool, worsted, the hair of the Alpaca goat or other like animal, not otherwise provided for 30
Women's and children's dress goods, coat linings, Italian cloths, alpacas, orleans, cashmeres, henriettas, serges, buntings, nun's cloth, bengalines, whip cords, twills, plains or jascquards of similar fabrics, composed wholly or in part of wool, worsted, the hair of the camel, alpaca, goat or like animal, not exceeding in weight six ounces to the square yard, when imported in the grey or unfinished state for the purpose of being dyed or finished in Canada, under such regulations as are established by the Governor and Council..... 22½
Writing desks, glove boxes, handkerchief boxes, manicure cases, perfume cases, toilet cases, and fancy cases for smoker's sets, and similar fancy articles made of bone, shell, horn, ivory, wood, leather, plush, satin, silk, satinette, celluloid, aluminum, fibre-ware of all kinds, or paper; dolls and toys of all kinds, including sewing machines when of not more than two dollars value, ornaments of alabaster, spar, amber, terra cotta

CLAYTON & SONS, Boys' and Men's Clothing, WHOLESALE AND RETAIL.

Engines, Hay Presses, Threshers, A. R. FULTON & CO., Truro.

MOSS ROSES at N. S. NURSERY, Lockman St., HALIFAX.

P. C.

or composition; and statuettes and bead ornaments, N. E. S. 35

Wool imitation seal skin.....
5c. per lb. and 25

Y.

Yams.....10cts per bushel

Yarns, hosiery, cotton, dyed or colored 25

Yarns, composed wholly or in part of wool, worsted, the hair of the alpaca, goat or other like animal, costing 20 cents per pound and under.....5cts per lb. and 25

Yarns, woolen and worsted, N. E. S. 30

Yarn spun from the hair of the alpaca or of the angora goat, when imported by manufacturers of braids, for use exclusively in their factories in the manufacture of such braids only, under such regulations as are adopted by the Controller of Customs.....Free

Yarns, coir.....Free

Yeast cakes .....6 cts per lb.

Yeast compressed in bulk or mass of not less than 50 pounds, 3cts per lb. In packages weighing less than 50 pounds, 6cts per lb., the weight of the package in the latter case to be included in the weight for duty.

Yellow Metal, in bolts, bars, and for sheathing .....Free

Z.

Zinc, in blocks, pigs and sheets .....Free

Zinc, seamless drawn tubing.....Free

Zinc, salts of.....Free

Zinc, manufactures of, not elsewhere specified..... 25

All goods not enumerated in this Act or any other Act as charged with any duty of Customs, and not declared free of duty by this Act, shall be charged with a duty of twenty per cent. *ad valorem*, when imported into Canada, or taken out of warehouse for consumption therein.

Goods free in the cases therein mentioned.

The following articles, when the natural products, of the colony o Newfoundland, are free, viz.:

Animals of all kinds.

Prohibited.

The following articles shall be prohibited to be imported under a penalty of 200 dollars together with the forfeiture of the parcel or packages of goods in which the same may be found, viz.:

Books, Printed Papers, Paintings, Drawings, Prints, Photographs or representations of any kind of a treasonable or seditious, or of an immoral or indecent character.

Coin, base or counterfeit.

Reprints of Canadian Copyright Works, and reprints of British Copyright Works which have been Copyrighted in Canada.

Tea adulterated with spurious leaf or with exhausted leaves, or containing so great an admixture of chemical or other deleterious substances as to make it unfit for use.

Goods manufactured or produced, wholly or in part, by prison labor, or which have been made within or in connection with any prison, goal or penitentiary, shall not be imported into Canada, under a penalty of two hundred dollars, and if imported such goods and the parcels or packages in which they are contained shall be forfeited.

No oleomargarine, butterine, or other similar substitute for butter, shall be imported into Canada under a penalty of not more than four hundred dollars and not less than two hundred dollars for each offence, and if imported, the same and the packages within which it is contained shall be forfeited.

The export of deer, wild turkeys, quail, partridge, prairie fowl and woodcock in the carcass or parts thereof, is hereby declared unlawful and prohibited; and any person exporting or attempting to export any such article shall, for each such offence, incur a penalty of one hundred dollars, and the article so attempted to be exported shall be forfeited, and may, on reasonable cause of suspicion of intention to export the same, be seized by any officer of the Customs, and if such intention is proved, shall be dealt with as for a breach of the Customs laws.

Provided, that this section shall not apply to the export, under such regulations as are made by the Governor-in-Council, of any carcase or part thereof, of any deer raised or bred by any person, company, or association of persons upon his or their premises.

MILLER BROS, PIANOS AND ORGANS, 116 and 118 Granville St., Halifax, N. S.

Team Waggons, Carriages, Robes, A. R. Fulton & Co., Truro.

PANSIES at NOVA SCOTIA NURSERY, Lockman St., Halifax.

MARINE & FISHERIES DEPARTMENT.

NOVA SCOTIA BRANCH—J. F. L. Parsons, *Agent.* C. A. Hutchins, *Superintendant of Light Houses.* A. DeB. Tremaine, *Accountant.* H. A. McQuarrie, *Clerk.* Chas. Neal, *Storekeeper.* Henry Metzler, *Messenger.*

BOARD OF EXAMINERS MASTERS AND MATES.—Capt. W. H. Smith, R. N. R., *Chairman*; A. E. Gilpin. *Clerk.*

FISHERIES INTELLIGENCE BUREAU—W. M. Hutchins, *Officer in Charge.*

IMMIGRATION OFFICE—*Agent*, Edwin McC. Clay, Halifax.

INSPECTOR OF STEAMERS FOR NOVA SCOTIA AND NEW BRUNSWICK—Douglas Stevens, Halifax.

INSPECTOR OF HULLS FOR DOMINION—C. R. Coker.

PORT OF HALIFAX—*Inspecting Physician*, ($1,000) W. N. Wickwire, M. D. *Port Warden*, Capt David Hunter. *Harbour Master*, J. E. Butler. *Shipping Master*, Howard Bligh.

PILOT COMMISSIONERS FOR THE CITY AND COUNTY OF HALIFAX.—John Pugh, *Chairman;* J. Taylor Wood, William A. Black, Lewis Anderson, David Hunter, J. J. Bremner, M. C. Grant, J. Taylor Wood, *Sec'y and Treas.*

LIST OF PILOTS FOR THE PORT OF HALIFAX.—No. 1, ——————— No. 2, Wm Fleming, Halifax; No. 3, James Holland, Duncan's Cove; No. 4, William Baker, Halifax; No. 5, Bernard Gallagher, Halifax; No. 6, Daniel Martin, Ketch Harbor; No. 7, Joseph Rhino, Herring Cove; No. 8, ——————— No. 9, Hugh Munro, Herring, Cove; No. 10, Jeremiah Holland, Duncan's Cove; No. 11, Edward Bayers, Halifax; No. 12, James Hanrahan, Ferguson's Cove; No. 13, Wm. Beazley, Ferguson's Cove; No. 14, John Hayes, Halifax; No. 15, James Spears, Ketch Harbour; No. 16, John Beazley, Halifax; No. 17, Chas. Glezabrook, Ferguson's Cove; No. 18, Charles F. Martin, Halifax; No. 19, William White, Ferguson's Cove; No. 20, Thos. Hayes, Herring Cove; No. 21, Thos. Reyno, Herring Cove; No. 22, Charles Martin, Halifax; No. 23, Henry Latter, Herring Cove; No. 24, ——————— No. 25, Jas. Conway, Portugese Cove; No. 26, James Fleming, Ketch Harbour. *Pilots Superannuated*—John Fleming, Patrick Hayes, John Johhson,

Light Houses.

On the Coasts of Nova Scotia and New Brunswick.

GEORGE'S ISLAND, west side of Island, Halifax Harbor, lat 44° 38′ 30″ N., lon 63° 33′ 20″ W., two fixed white catoptric lights, vertical, 20 feet apart, 50 and 30 feet high, drab square building, 21 feet high. Lights show seaward on the S., and into harbor on N. side; on W. side the upper light only can be seen. Vessels going into Halifax Harbor, passing Meagher's Beach, will keep the light on starboard bow. The light is for the purpose of guiding vessels in and out of the Harbor, through the channel west of the Island. These lights open to westward of Meagher's Beach, clear the westward of Thrum Cap Shoal. A fog bell on western side lighthouse tower, strikes 7 strokes every minute.

CLAYTON & SONS, Complete Lines in Boys' and Men's Clothing, Top Shirts, Under Shirts and Furnishings.

Robes, Harness, Carriages, Carts, A. R. FULTON & CO., Truro.

Stephenotis at NOVA SCOTIA NURSERY, Lockman St., Halifax.

MEAGHER'S BEACH, Sherbrook Tower, east side of entrance to Halifax Harbor, lat 44° 36′ N., lon 63° 32′ 5″ W., fixed white catoptric light, visible 12 miles, 58 feet high, building white with red roof, granite, height 48 feet. When Sambro light bears W. S. W., this light should not be brought to the westward of north, which clears the Thrum Cap Shoal. A fog trumpet sounds blasts of 5 seconds, with intervals of 25 seconds between the blasts.

DEVIL'S ISLAND, on south point of Island, at the eastern entrance to Halifax harbor, two fixed white catoptric lights, horizontally, E. ¾ N., and W. ¾ S., 175 yards apart, visible 13 miles, the light E. 59 feet high, W. light 52 feet, both buildings white, octagonal, wood, height E. 53 feet, W. 45 feet, lat 44° 34′ 50″ N., lon 63° 27′ 15″ W. The eastern light opens to southward of western, clears to the southward of the Thrum Cap Shoal. Lifeboat stationed here.

JEDDORE ROCK, on summit of rocks about 22 miles east of Halifax, lat 44° 39′ 45″, lon 63° 0′ 22″ one fixed red light, visible 12 miles, white, square, wood, dwelling attached, 86 feet high.

EGG ISLAND, centre of island, lat 44° 39′ 52″ N., lon 62° 51′ 32″ W catoptric light, a group flashing white or bright light, showing three flashes with intervals of 15 seconds between, followed by an eclipse of 30 seconds, visible 15 miles, 80 feet high, octagonal building, black and white vertical stripes on seaward side, height 45 feet. Visible around horizon. An iron can buoy, painted red, about 200 yards south of the Brig Rock, W. by S. from the light house, about 2 miles. Hand fog-trumpet answers signals.

AN automatic whistling buoy, red, is moored in 37 fathoms of water, miles S Mag. from Egg Island Light, lat N. 44° 35′ 20″, lon W. 62° 49′ 5″.

POPE'S HARBOR, on west point of Harbour Island, lat 44° 47′ 40″ N., lon 62° 38′ 50″ W., fixed red light, catoptric, visible 9 miles, 45 feet high, tower white, square, wood, with dwelling attached, height 37 feet.

SHEET ROCK, at the entrance to Sheet Harbor, lat 44° 49′ 55″ N., lon 62° 29′ 40″ W., revolving red light every 40 seconds, visible 10 miles. White, square, wood, with dwelling attached. 75 feet above high water mark. Automatic whistling buoy in 24 fathoms water S by W ½ W 5 and one-sixth miles from Sheet Rock light house.

SHEET HARBOUR PASSAGE, on mainland near eastern end of Sober Island, lat 44° 51′ 30″ N, lon 62° 26′ 35″ W, fixed red catoptric, visible 5 miles. Light shown from window in keeper's dwelling elevated 42 feet above high water. For benefit of vessels navigating Sheet Harbour Passage.

BEAVER ISLAND, S. E. part of East Beaver, or William Island, lat 44° 49′ 34″ N, lon 62° 20′ 10″ W, a bright white light showing a flash every 45 seconds, visible 12 miles, 70 feet high, white building with two black balls to seaward, S. S. W., 35 feet high.

BEAVER HARBOUR, on eastern end of Beaver Point, lat 44° 52′ 23″ N, lon 62° 23′ 40″ W. A pole light red, visible 6 miles.

LISCOMB, on island, lat 44° 59′ 20″ N., lon 61° 57′ 50″ W., red and white catoptric light, alternating every two minutes, visible 15 miles, 64 feet high, white square wooden tower, with dwelling attached.

WEDGE ISLAND, mouth of St. Mary's River, lat 45° 0′ 35″, lon 61° 52′ 35″, one revolving red light, shows 1 minute in 3 minutes, visible 12 miles, white, square, wood, with dwelling attached, catoptric.

MILLER BROS., KARN ORGANS 116 and 118 Granville Street, HALIFAX.

Manhattan Feed, Oats, Hay, A. R. FULTON & CO., TRURO.

Boutilieres at R. R. NURSERY, Lockman St., Halifax.

Automatic whistling buoy off Isaac's Harbor as a fairway buoy. From the buoy Country Harbor Light, on Green Island N. E. by N. ¼ N. Distance 3¾ miles. A N. by W. course will lead from the buoy to Ragged Point, distance 9 miles. The buoy is moored in 25 fathoms water, and is painted red, with Isaac Harbor in white letters on the side.

Holy Point, west side of entrance to Isaac's Harbor, lat 45° 10′ 0″ N., lon 61° 39′ 12″ W., two fixed white catoptric lights vertically, 20 feet apart, visible 9 miles, 80 feet high, square white building, 20 feet high, with dwelling attached.

Country Harbour, on Green Island, Guysboro' County, lat 45° 6′ 15″ N., lon 61° 32′ 30″ W., fixed white catoptric light, visible 14 to 16 miles, 51 feet high, white square wooden building, with dwelling attached, height 23 feet. Coast light, and to guide vessels frequenting Country and Fisherman's Harbors.

Tor Bay, on eastern point of Berry Head, W. side of entrance to Bay, Guysboro' County, lat 45° 11′ 37″ N., lon 61° 18′ 35″ W., fixed catoptric light, red to seaward, white northward into Bay and towards Molasses Harbor, visible 10 miles, square wooden building, vith dwelling attached, white with vertical red stripes, top of lantern painted black. Height of lantern 51 feet, tower 36 feet.

Three Top Island, on the south-east point of Three Top Island, Whitehaven, Guysborough County, Nova Scotia, lat 45° 12′ 40″ N., lon 61° 9′ 40″ W. The light is fixed white catoptric, elevated 48 feet above high water mark, and in clear weather should be seen 11 miles. The building is a wooden one painted white, and consists of a square tower 32 feet high from base of building to vane on lantern, with keeper's dwelling attached. This light is for the purpose of guiding vessels into Whitehaven, and in order to point out the dangers on the northern side of the Western Passage is obscured when bearing to the eastward of N. E. by E. It is visible from all other points of approach except when intercepted by the high land of Whitehead Island.

Whitehead Island, S. W. extremity of Island, Guysboro' County, lat 45° 12′ N., lon 61° 8′ 15″ W., white catoptric light, revolving every 20 seconds, visible 11 miles, 55 feet high, pyramidal wooden building, 35 feet high, with dwelling attached, octagonal lantern. Light not totally obscured during the eclipses; 10 seconds duration of flash, and 10 seconds eclipse.

Life boat stationed at Deming Point.

Cape Breaker Bell Buoy, painted black and surmounted by a spherical cage, is moored in 14 fathoms, 4 cables E. S. E. from the middle of the shoal. From the buoy a N. W. by N. ½ N. course will lead up to, and about half a mile to the eastward of, Man-of-War Rock, distant 2½ miles.

Canso Cape, north part of Cranberry Island, lat 45° 19′ 50″ N., lon. 60° 55′ 25″ W., two fixed white lights in one tower, vertically, 35 feet apart, upper visible 12, lower 5 miles, 89 and 54 feet respectively, high, octagonal wooden building, horizontally striped red and white, with dwelling house attached. A steam fog whistle, near the light-house, in thick weather sounds a blast of 8 seconds in each minute.

An automatic signal buoy in 20 fathoms, 1½ miles E. S. E. of Grimes Rock, taken up about December.

Canso Harbor, on Hart or Cutler Island, lat 45° 21′ N., lon 60° 58′ 30″ W., fixed red catoptric light, visible 12 miles, 42 feet high, white square wooden building, with dwelling attached, height 28 ft.

CLAYTON & SONS, Boys' and Men's Clothing, WHOLESALE AND RETAIL.

HAY, OATS, FEED, at A. R. FULTON & CO'S., TRURO.

IMAGE EVALUATION
TEST TARGET (MT-3)

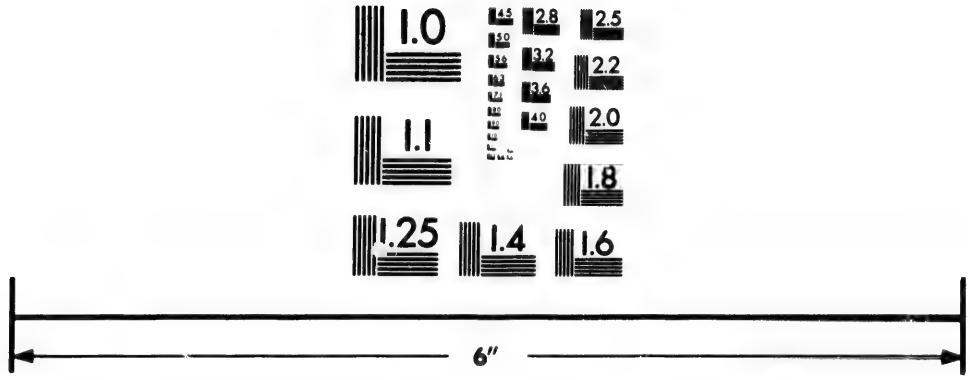

Photographic
Sciences
Corporation

23 WEST MAIN STREET
WEBSTER, N.Y. 14580
(716) 872-4503

AZALIAS at NOVA SCOTIA NURSERY, Lockman St., Halifax.

CROW HARBOR, on Rock Island, Chedabucto Bay, lat 45° 21′ 5″ N. lon 61° 16′ W., fixed white dioptric light, visible 8 miles. Square wooden tower with dwelling attached, painted white.

GUYSBORO' HARBOR, W. side of entrance, near Peart Point, Chedabucto Bay, lat 45° 22′ 50″ N., lon 61° 29′ 10″ W., fixed white catoptric light, visible 8 miles, 30 feet high, white square wooden building, height 20 feet.

SAND POINT, or Eddy Point, south entrance, lat 45° 31′ 30″ N., lon. 61° 14′ 40″ W., fixed white. dioptric, visible 8 miles, 25 feet high, white square wooden tower, with dwelling attached, with a black diamond, seaward.

A black can buoy is moored off the extreme end of Sand Spit.

POINT TUPPER, Ship Harbor or Port Hawkesbury, lat 45° 36′ 40″ N., lon 61° 22′ W., fixed red catoptric light, visible 7 miles, 44 feet high, white square building, height 24 feet. In consequence of the intervention of the land on the south side, can only be seen three miles in that direction.

CREIGHTON'S HEAD, on the north extremity, lat 45° 30′ 40″ N., lon 61° 6′ W., white catoptric light, revolving every 40 seconds, visible 10 miles, 29 feet high, square white wooden building, height 20 feet. For guiding vessels into Little or West Arichat. Three buoys placed to mark the dangers off the harbor.

JERSEYMAN ISLAND, Arichat Harbor, lat 45° 30′ 20″ N., lon 61° 3′ W., fixed red catoptric light, visible 11 miles, 39 feet high, white square wooden building, height 28 feet. This light is for the purpose of guiding vessels through Crid Passage, in and out of Arichat Harbor. There is also a Range Beacon on the S E. Point of Jerseyman's Island, that marks Hautfond Shoal, off the entrance to Arichat Harbor. When the beacon and spire of the Roman Catholic Chapel in Arichat are in range, it leads over the West Part of the shoal in 10 feet of water. Vessels bound into Arichat, Cape Breton, should pass to the west of the shoal, or bring the beacon in range of the cupola on the Convent, which stands 130 yards east of the R. C. Church, which will lead in clear of the shoal. Only those well acquainted should pass to the eastward of the shoal, or bring the beacon to bear to the N. of N. E. An Iron Can Buoy painted red has been placed about one cable's length S. W. of the Hautford Shoal in six fathoms of water. The buoy will be placed on or about the 1st of May in each year, and taken up about the 10th December.

ARICHAT, Marache Point, south entrance to Madame Island, lat 45° 29′ N., lon 61° 1′ 50″ W., fixed white catoptric light, visible 8 miles, 34 feet high, square white wooden building, height 25 feet.

PETITDEGRAT, on Mouse Island, south-east of Madame Island, lat 44° 29′ 54″ N., lon 60° 57′ 30″ W., fixed red catoptric light, visible 10 miles, 38 feet high, white square tower, with dwelling attached, height 31 feet.

GREEN ISLAND, summit of Island, lat 45° 28′ 50″ N., lon 60° 53′ 40″ W., red and white catoptric light, revolving alternately every 45 seconds, visible 14 miles, 70 feet high, white square wooden building, height 31 feet. Light, centre of keeper's dwelling. Visible around horizon.

CAPE LA RONDE, west side of entrance to St. Peter's Bay, lat 45° 34′ 45″ N., lon 60° 53″ W., fixed white catoptric light, visible 14 miles, 92 feet high, white square wooden building, with dwelling attached, height 28 feet. For guiding vessels into St. Peter's Bay.

KILLER BROS., NEW RAYMOND SEWING MACHINES, HALIFAX.

R. T. LePINE, Practical Watchmaker,

Hardy Roses, N. S. NURSERY, Lockman St., Halifax.

OUETIQUE ISLAND, on south point, lat 45° 36′ 40″ N., lon 60° 57′ 15″ W., fixed red catoptric light, visible 9 miles, 78 feet high, white square wooden building, with dwelling attached, height 28 feet. For guiding vessels through Lennox Passage.

Three Pole Lights in Lennox Passage. One on Glasgow Point, one on Seal Island, or Dog Island, and one on Grand Dique. Red light shown from lantern hoisted on a mast 25 feet high, with shed painted white at its base. Visible 5 miles.

NOTE.—The Pole Lights in St. Peter's Inlet are the same as above.

JEROME POINT, east side of St. Peter's Bay, lat 45° 39′ 5″ N., lon 60° 52′ W., a fixed red light, visible 8 miles. Square wooden tower, with dwelling attached, painted white.

SAINT ESPRIT ISLAND, east end, lat 45° 36′ 30″ N., lon 60° 29′ 10″ W., one revolving white catoptric light, flash at intervals of 30 seconds, building white, with two red bands, square, wood, with dwelling attached. Height of building 55 feet, of light 78 feet. Bad Neighbor Shoal, S. W. ¾ W. 1½ mile from this light is not more than 12 feet below water.

A Bell Buoy off Fourche Head.

GUION ISLAND, about 230 yards from west end of Island, lat 45° 46′ 10″ N., lon 60° 6′ 20″ W., red revolving light, catoptric, attains its greatest brilliancy every 30 seconds, visible 12 miles, 74 feet high, tower white, square, with dwelling attached, height 54 feet.

GABARUS, on Harbour Point, southern shore of Gabarus Bay. Lat N., 45° 50′ 47″, Lon W 60° 8′ 40″, fixed red. dioptric, 47 ft. above water, visible 8 miles. Wooden hexagonal tower white, iron lantern red. Base to vane, 32 feet.

LOUISBURG, north side of entrance to harbor, 120 yards inshore of point, lat 45° 54′ 30″ N., lon 59° 57′ 15″ W., fixed white catoptric light, visible 16 miles, 85 feet high, building white, with a black vertical stripe on dwelling, height 35 feet.

An Automatic Signal Buoy in 30 fathoms 1⅝ miles S. E. ¼ E. from light-house.

From this buoy a course N. W. by W. will clear the Broad Shoal, and lead to the fairway of Louisburg Harbor. Taken up about December.

MAINADIEU, on south side of west point of Scatterie Island, lat 46° 0′ 30″ N., lon 59° 47′ 30″ W., fixed red catoptric light, 90 feet high, white square wooden building, height 40 feet.

SCATTERIE, north-east point on Trap Rock, lat 46° 2′ 15″ N., lon 59° 40′ 15″ W., white catoptric revolving light, visible a minute, eclipsed half a minute, visible 15 miles, 90 feet high, white octagonal building, height 70 feet. The light should never be brought to bear to eastward of N. N. E., or to southward of S. S. W., nor approached nearer than 1½ mile. Life boat is stationed here.

Fog Whistle near the light-house. Sounds two blasts of 5 seconds, with intervals of 10 seconds, in every minute.

COW BAY, on outer end of breakwater. Lantern on frame. Fixed red.

FLINT ISLAND, on island, lat 46° 11′ N., lon 49° 45′ 55″ W., white catoptric light, revolving every 15 seconds, visible 12 miles, 65 feet high, white octagonal building, height 43 feet. Visible around horizon.

CLAYTON & SONS, Manufacturers of BOYS' AND MEN'S CLOTHING.

181 Barrington St., HALIFAX.

HOUSE ROSES at N. S. NURSERY, Lockman St., Halifax.

LINGAN HEAD, north side of entrance to Bridgeport Harbor, lat 46° 14′ 10″ N., lon 60° 2′ 40″W., fixed red catoptric light, visible 10 miles, 50 feet high, white square wooden building, height 20 feet. For guiding vessels into Bridgeport Harbor.

LOW POINT, Flat Point, east side of Spanish Bay, lat 46° 16′ 30″ N., lon 60° 7′ 30″ W., fixed white catoptric light, visible 14 miles, 70 feet high, building octagonal, red and white vertical stripes, height 51 feet. Marine Telegraph and Signal Station.

SYDNEY BAR, on west end of South Bar, lat 46° 12′ 40″ N., lon 60° 12′ 40″ W., fixed red catoptric light, visible 10 miles, 30 feet high, white square wooden building, height 20 feet.

CRANBERRY HEAD, on northern side of Spanish Bay, entrance to Sydney Harbour, lat 46° 16′ 0″ N, lon 60° 12′ 20″ W. A steam fog trumpet sounds a blast of ten seconds duration every minute.

POINT ACONI, on high cape, north side of entrance to Little Bras d'Or, lat 46° 19′ 30″ N., lon 60° 17′ 10″ W., fixed red catoptric light, visible 11 miles, 91 feet high, square white wooden building, height 20 feet. For guiding vessels into Little Bras d'Or.

BLACK ROCK POINT, south side of entrance to Big Bras d'Or, lat 46° 18′ 30″ N., lon 60° 23′ 30″ W., fixed white catoptric light, 45 feet high, white square building, height 23 feet. White cross on red ground.

Three Pole Lights in St. Peter's Inlet. One on Marjorie's Isle, west of Sandy's Point, one on the S. E. point Beaver Island, and one on Gregory Island. Red light shown from lantern hoisted on a mast 25 feet high, with shed painted white at its base. Visible 5 miles.

CAPE GEORGE, south side of Bras d'Or Lake, west side of entrance to St. Peter's Inlet, lat 45° 44′ 28″ N., lon 60° 48′ 20″ W., fixed white catoptric light, visible 12 miles, 50 feet high, white square wooden building, height 20 feet. To guide vessels through St. Peter's Inlet. A hand fog-horn answers signals from vessels.

CLARKE'S COVE, N. side Bras d'Or Lake. Red pole light on mainland facing entrance to channel. The light run for in a N. W. course leads clear of three outlying shoals, which are marked by spar buoys.

MCKINNON'S HARBOUR, a pole light, white on Campbell's Island, western side entrance to McKinnon's Harbor.

Railway bridge with swing has been erected. Red light will show up and down Channel when swing is closed, green when open.

GILLIS POINT, a light house to be erected.

PIPER'S COVE, on the western bend of Derby Point, near Piper's Cove, in the Grand Narrows, lat 45° 56′ 30″ N., lon 60° 48′ W., light, fixed red, dioptric, visible 9 miles. White, square, wooden building.

LITTLE NARROWS, eastern entrance, lat 46° 0′ 0″ lon 60° 58′ 25″ One fixed white light, visible 10 miles, white, square, wood, 35 feet high. Catoptric.

"WHYCOCOMAGH," on FRASER'S POINT, north side of St. Patrick's Channel, lat 45° 57′ 45″ N., lon 61° 4′ 30″ W., fixed red light, shown from a dioptric lantern, hoisted on a mast 25 feet high, with a shed painted white at its base, visible 5 miles.

KIDSTON ISLAND, on N. E. Point, at entrance to Baddeck Harbor, N. side of Bras d'Or Lake, lat 46° 5′ 58″N., lon 60° 44′ 20″ W., fixed red catoptric ight, visible 7 miles, 31 feet high, square, wooden building, white.

MILLER BROS., Wheeler & Wilson Sewing Machines, 116 and 118 Granville Street, HALIFAX.

R. T. LePINE, Watchmaker. A practical experience gained

Hardy Plants at N. S. NURSERY, Lockman St., HALIFAX.

McNeil Beach, Big Bras d'Or, a pole light. Red.

McKenzie's Point, N. side of Bras d'Or Lake, about 2 miles S. W. of Port Bevis, lat 46° 7′ 15″ N., lon 60° 39′ W., fixed white catoptric light, visible 11 miles, 95 feet high, square white wooden tower. For guiding vessels through Bras d'Or Lake.

Carey's Beach, N side of entrance to Big Bras d'Or. Pole light red.

Bird Island, Ciboux Island, 1-3 miles from N. end, lat 46° 23′ 1″ N., lon 60° 22′ 30″ W., red catoptric light, revolving every minute, visible 16 miles, 77 feet high, white octagonal building, height 33 feet.

St. Ann's Harbor, on north point of Beech, lat 46° 17′ 30″ N., lon 60° 32′ 15″ W., fixed white catoptric light, visible 8 miles, 25 feet high, white building, height 30 feet. The light exhibited to find entrance through on a dark night.

Ingonish Harbour, on beach southern side of entrance to harbour, lat 46° 38′ 15″ N, lon 60° 23′ 10″ W. Light fixed red dioptric, visible 9 miles, elevated 45 feet above high water. Building square tower, white, 38 feet from base to vane.

Ingonish, on Island, lat 46° 41′ 20″ N., lon 60° 20′ W., fixed white light, visible 20 miles, 237 feet high, white square building, height 40 feet.

Cape North, on Money Point, ⅜ mile S. E. from Money Point, lat 47° 1′ 25″ N., lon 60° 23′ 15″ W., red and white catoptric light, revolving every 45 seconds, visible 15 miles, 74 feet high, square white wooden building, height 26 feet. Coast light makes a complete revolution every 1½ minute.

Cape St. Lawrence—Lat N 47′ 2′ 55 Long W 60° 35′ 10″, 2 fixed white dioptric lights vertical, 42 feet apart. Upper light in lantern 137 feet above high water, visible 17 miles. Lower light on lower floor of tower, 95 feet above high water, visible 15 miles. Building square wooden tower, with dwelling attached, painted white. 56 feet from base to vane on lantern.

Cheticamp, near south of Island, lat 46° 36′ 30″ N lon 61.,° 3′ 10″ W., white catoptric light, revolving every 45 seconds, visible 20 miles, 149 feet high, white square wooden building, height 24 feet.

Cheticamp, Eastern Harbor, Range light. Front light, red, 45 feet above high water, 60 feet back from edge of land. Back light, 330 yards S by W, ¾ W from front light, 90 feet above high water; colour white. Both lights shown from white square towers, and kept in range will lead through dredged channel.

St. Paul's Island, on rock off N. E. point of island, lat 47° 13′ 50″ N. lon 60° 8′ 20″ W., fixedwhite light, dioptric, third order, visible 20 miles, 140 feet high, white octagonal building, height 40 feet. Obscured between N. by E. ½ and E. N. E.

St. Paul's Island, S. W. point of island, lat 47° 11′ 20″ N., lon 60° 9′ 40″ W., white dioptric light, third order, revolving every minute, visible 20 miles, 140 feet high, white octagonal building, 40 feet high. Obscured when bearing from S. S. E. to W. ¼ N. A fog whistle on the S. E. side of the island, S. W. of Atlantic Cove, about half a mile from the Humane Establishment, sounds once for five seconds in each minute during thick weather and storms.

Margaree Harbour, on outer end of breakwater pier, lat 46° 26′ 35″ N., lon 61° 6′ 50″ W., seaward light fixed red, white light eastern and western sides lantern, visible 7 miles, 29 feet high, square white building.

CLAYTON & SONS, Manufacturers of Boys' and Men's Clothing.

in the Cities of London, Liverpool and New York.

BOQUETS at N. S. NURSERY, Lockman St., HALIFAX.

MARGAREE, summit or middle of Sea Wolf Island, lat 43° 21′ 30″ N., lon 61° 15′ 30″ W., fixed white catoptric light, visible 21 miles, 298 feet high, square white building. To vessels in dangerous proximity to the island the light may become obscured by the abrupt cliffs on the sides of the island.

MABOU, two range lights, lat 46° 5′ 40″, lon 61° 28′ 10″, each, small dioptric lantern, hoisted on mast. the outer, fixed, white, 25 feet high, visible 9 miles; the inner, fixed, red, visible 7 miles; lead into harbour, through dredged channel past breakwater.

PORT HOOD, S. E. side of entrance to harbor, lat 46° N., lon 61° 31′ 40″ W., fixed catoptric light, red N., white S., visible 10 miles, 55 feet high. Square white building.

IRON CAN BUOYS have been placed at the following Shoals:—Port Hood Harbor, C. B., Portsmouth Point, Spithead, Smith Spit, Dean Shoal, also one at Judique Shoal. Judique Shoal and Dean Shoal Buoys are painted red, the other three are painted black. These Buoys will be placed on or about the 1st May in each year, and taken up about the 10th November.

NORTH CANSO, north entrance, west side, 120 yards inshore, lat 45° 41′ 40″ N., lon 61° 29′ 10″ W., fixed white catoptric light, visible 18 miles, 110 feet high, white square wooden building, height 35 feet high. There is good anchorage under the light when the wind is off shore. Lantern on dwelling.

HARBOR AU BOUCHE, two lights in separate towers, lat 45° 41′ 0″ N., lon 61° 31′ 15″ W., fixed white catoptric light, visible 9 miles, 36 feet high, white square wooden building, 32 feet high, 473 yards S. W. ¾ S. from front light, one fixed red catoptric light, 107 feet high. Range lights to lead through dredged channel over the bar.

POMQUET ISLAND, north east end of island in St. George's Bay, lat 45° 39′ 40″ N., lon 61° 44′ 30″ W., fixed red catoptric light, visible 9 miles, 50 feet high, square white building, height 23 feet. Obscured on easterly bearings.

CAPE ST. GEORGE, north side of Cape, lat 45° 52′ 30″ N., lon 61° 54 40″ W., white catoptric light, revolving every half minute, visible 25 miles, 350 feet high, white square building, height 39 feet.

MERIGOMISH, on King Head, entrance to harbor, lat 45° 39′ 20′ N., lon 62° 28′ 30″ W., red, fixed, catoptric light, visible 10 miles, 105 feet high, white, square wooden building, 40 feet high.

PICTOU ISLAND, south-east point, lat 45° 49′ 10″ N., lon 62° 30′ 30″ W., fixed white catoptric light, visible 12 miles, 52 feet high, square white building. Life boat stationed at eastern end of Island.

PICTOU HARBOR, south point of entrance, lat 45° 41′ 30″ N., lon 62° 39′ 30″ W., fixed catoptric lights vertical, 25 feet apart, upper white, lower red, visible 11 miles, lantern 65 feet high, building octagonal, striped red and white vertically, height 55 feet. Lighted when navigation is open. A small red light is seen below lantern. By keeping light W. S. W. vessels clear the east reefs off Pictou Island.

In tower of new Custom House a fixed white light, in range with lights at the entrance to harbor, leads through the channel up to the bar.

PICTOU HARBOUR RANGE—Two range lights, red, erected on northern side of entrance to harbour, inside of western end of London Beach, to

MILLER BROS., EVANS BROS. PIANOS, 116 and 118 Granville Street, HALIFAX.

R. T. LePINE, 181 Barrington St., Halifax.

Tuberous Begonias at N. S. NURSERY, Lockman St, HALIFAX.

guide vessels through the channel clear of the bar shoals. Lanterns on masts.

CARIBOU ISLAND, north-east part of Island, lat 45° 46′ N., lon 62° 42′ 20″ W., white catoptric light, revolving every minute, visible 10 miles, 35 feet high, white square building, height 26 feet.

AMET ISLAND, centre of island, Northumberland Straits, lat 45° 50′ 15″ N., lon 63° 10′ 10″ W., fixed white catoptric light, visible 10 miles, 44 feet high, white square wooden building, height 26 feet. Visible around horizon.

MULLIN POINT, range lights, north side of entrance to Wallace Harbor Cumberland County, lat 45° 49′ 45″ N., lon 63° 25′ 15″ W., fixed catoptric white, light visible 11 miles, 39 feet high, white square wooden building, height 25 feet. Inner red light shown from a green lighthouse built summer of 1894, standing 1473 feet N. W. ⅜ W. from the front range light. Two lights in one, form a range to lead across bar, and in channel up to Mullin's Point.

A red can buoy marks entrance to channel, and two fairway buoys.

PUGWASH, in harbor, lat 45° 52′ 30″ N., lon 63° 40′ 20″ W., fixed catoptric light, red seaward, white towards harbor, visible 8 miles, 48 feet high, white square building, height 44 feet. Black buoys to be left on port hand, and red on starboard when entering the harbor.

COLD SPRING HEAD—Lat N 45° 58′ 5″ Long 93° 52′ 0″ white square tower, iron lantern red, height base to vane, 36 feet. Light fixed white, 60 feet, visible 13 miles, dioptric.

WEST FROM HALIFAX.

CHEBUCTO HEAD, west side of entrance to Halifax Harbor, lat 44° 30′ 20″ N., lon 63° 30′ 50″ W., white light, revolving every minute, visible 18 miles, 132 feet high, white square wooden building, height 22 feet.

A steam fog whistle sounds blasts of 10 seconds duration, with an interval of 50 seconds between.

An Automatic Signal Buoy, painted red, placed in lat 44° 31′ 40″ N., lon 63° 30′ 2″ W., in 20 fathoms of water, N. E. ½ E., 1⅞ miles from Chebucto Head, sounds a ten inch whistle. From the buoy Chebucto Head light-house bears S. W. 1 mile 9 cables; Sandwich Point, bears N. ½ W., 3 miles 8 cables; Devils Island west light-house, bears N. E. ¾ E., 3 miles 5½ cables. Passing to the westward of the buoy at the distance of half a cable and steering a N. ¼ W. course magnetic, will lead up the harbor to the eastward of the Neverfail Shoal, and at a distance of two cables to the westwardof Meagher's Beach light-house.

A similar buoy, painted black, in lat 44° 28′ 25″ N., lon 63° 22′ 10″ W., in 36 fathoms, from this buoy Sambro Island light W. ⅓, N. 8⅓ miles. Devil's Island light N. ⅞ W. 7⅓ miles, and the inner signal buoy N. W. ½ N. 6 miles.

SAMBRO AUTOMATIC WHISTLING BUOY, in 25 fathoms, near S. end of Sambro Outer Bank. Painted black, and white vertical stripes. From the buoy Pennant Point bears N. W. by N. ⅛ N., 7½ miles. Sambro Light, N. ½ W., 5¼ miles. Chebucto Light, N. by E., ⅝ E., 8½ miles.

The Portuguese Buoy is colored red and black horizontally; the Rockhead Buoy black and white vertically. An Iron Spar Buoy painted red and black horizontal bands, 1½ cable S. from 4½ fathom

Gold Watches made to order at regular prices.

CLAYTON & SONS, Complete Lines in Boys' and Men's Clothing, Top Shirts, Under Shirts and Furnishings.

Lily of the Valley at N. S. Nursery, Lockman St., Halifax.

line of Neverfail shoal. The other buoys of Halifax Harbor are colored red on the starboard hand and black on the port hand, entering the harbor.

DUNCAN'S COVE Life boat station.

HERRING COVE, Western Head, lat N. 44° 33′ 57″, lon W. 63° 33′ 0″, fixed red, square white tower, 22 feet from base to vane on lantern. Fixed red 45 feet above high water. Visible 8 miles.

HERRING COVE, Life boat stationed.

SAMBRO, middle of Island, lat 44° 26′ 10″ N., lon 63° 33′ 30′ W., fixed white dioptric 2nd order light, visible 20 or 21 miles, 115 feet high, building white, octagonal, 60 feet high. The steam fog whistle has been replaced since the 10th June, 1891, by explosive bombs, fired every 20 minutes.

A Bell Buoy, painted black, placed S. E. of the Blind Sister.

Iron Can Buoy has been placed off the S. W. Breaker, Sambro, wooden spars on the Pollocks, and another on the Whippey Shoal, near Sambro.

SHIPLEY HEAD, Terrance Bay, lat 44° 27′ 40″, lon 63° 42′ 8″, fixed red, on mast, 55 feet high, visible 7 miles.

BETTY'S ISLAND, on Brig Point, near Prospect, lat 44° 26′ 22″ N., lon 63° 45′ 54″ W., revolving red catoptric light, greatest brilliancy every two minutes, 75 feet high, visible 14 miles, building white, with two horizontal red bands, square, wood, height 54 feet, dwelling attached. Coast light.

DOVER, on southern end of Callaghan Island, lat N. 44° 29′ 24″, lon W. 63° 51′ 33″, fixed white dioptric, 50 feet high, visible 12 miles. White square tower with dwelling attached. A red can buoy on western side of Shag Bay breakers, to guide into Dover Harbor.

PEGGY POINT, east side of entrance to St. Margaret's Bay, lat 44° 29′ 30″ N., lon 63° 55′ W., fixed red catoptric light, 65 feet high, building white, square, 26 feet high. Lantern on dwelling.

CROUCHER'S ISLAND, on south point of island, lat 44° 38′ 24″, lon 63° 57 20″, fixed white light, visible 15 miles, square tower, 40 feet high, with dwelling attached, painted white.

MARGARET'S BAY, on Green Island, Lunenburg County, lat 44° 23, N., lon 64° 2′ 45″ W., red and white catoptric light revolving alternately every one and a-half minutes, building white, square, wood, 28 feet high, with dwelling attached. Coast light.

HUBBARD'S COVE, on Green Point, W. side of entrance, lat N. 44° 37′ 14″, lon W. 64° 3′ 8″. Fixed red dioptric, 60 feet high. Building white, square, wood, with dwelling attached.

CHESTER, E., Ironbound Island, a little to the eastward of centre of island, in Mahone Bay, lat 44° 26′ 10″ N., lon 64° 4′ 50″ W., fixed white dioptric light, visible 16 miles, 150 feet high, white oblong tower on dwelling, 46 feet high, wood, lantern. Seen from all points of approach. The lantern alone is visible, building hidden by trees.

QUAKER ISLAND, on highest part of island, lat 44° 30′ 55″, lon 64° 13′ 50″, fixed red light, visible 11 miles. Square tower, 35 feet high, with dwelling attached, painted white. To guide into Chester Basin.

HOBSON'S NOSE, Mahone Bay, lat 44° 25′ N., lon 64° 13′ 46″ W., red fixed catoptric light, visible 11 miles, 68 feet high, building white, square, wood, 29 feet high.

MILLER BROS., New Williams Sewing Machines, 116 and 118 Granville Street, Halifax.

R. T. LePINE, 181 Barrington St., Halifax.

ROSEBUDS at N. S. NURSERY, Lockman St., HALIFAX.

WESTHAVER'S ISLAND, Mahone Bay, lat 44° 26′ 12″, lon 64° 20′ 5″, has been destroyed by fire. A temporary light is displayed from a lantern hoisted on a pole on the site of lighthouse. Fixed white.

CROSS ISLAND, east point Lunenburg Bay, lat 44° 18′ 45″ N., lon 64° 10′ W., 2 white catoptric lights vertical, 35 feet apart, upper intermittent revolving every minute, and visible 14 miles, 100 feet high, lower fixed, visible 6 miles, and 65 feet high, building red, octagonal base, height 53 feet. Pilots resort here, and vessels may take refuge in case of necessity. Upper bright 45 seconds, dark 15 seconds. A fog trumpet has been erected here, sounding blasts of 20 seconds duration every 1½ minutes.

BATTERY POINT, Lunenburg, lat 44° 21′45″ N., lon 64° 17′ 30″ W., fixed red catoptric light, visible 8 miles, 50 feet high, white, square tower on dwelling, height 24 feet. This harbor is easy of access, buoys are placed in the bay and entrance to harbor on Ovens Reef, Sculpin Rock, Haddock Shoal, Battery Point Shoal, and Head Shoal. In approaching the harbor from seaward, the buoy on Sculpin Rock, painted red and black, in horizontal stripes, may be left on either hand, giving it a berth of two cables' length. The other buoys are painted black and must be left on the port hand going in.

LUNENBURG FAIRWAY AUTOMATIC WHISTLING BUOY, off western entrance to Lunenburg Bay. Red and black horizontal stripes. From the buoy Battery Point Light bears N. W. by N. ¾ N 6½ miles; Cross Island Light N. E. ¾ E., 2 miles; West Ironbound Light, S. W. by W. ¾ W. 4⅞ miles; and Rose Point N. W. ½ W., 1¾ miles.

WEST IRONBOUND ISLAND, near Cape LaHave, mouth of LaHave River, lat 44° 13′ 45″ N., lon 64° 16′ 20′ W., white catoptric light, revolving every 30 seconds, visible 13 miles, 72 feet high, building white, square, height 29 feet. Near edge of cliff 40 feet high.

LAHAVE BELL BUOY, painted red, off LaHave River, in 22 fathoms water. 3 miles S. by E. from Moser's Island Light, and 2⅛ miles S. S. W. from Ironbound Light.

LAHAVE, on Fort Point, lat 44° 17′ 20″ N., lon 64° 21′ W., fixed red catoptric light, visible 8 miles, 48 feet high, building white, square, wood, height 35 feet.

MOSHER'S ISLAND, on island, west side of entrance to LaHave River, lat 44° 14′ 15″ N., lon 64° 18′ 50″ W., fixed red catoptric light, visible 8 miles, 55 feet high, building white, square, height 26 feet. Hand fog-trumpet answers signals.

MEDWAY HEAD, Port Medway, west side of entrance, lat 44° 6′ 10″ N., lon 64° 32′ 15″ W., fixed white catoptric light, visible 10 miles, 44 feet high, building white, square, with black square seaward, height 23 feet. Like a dwelling house. Spar Buoys are placed in the channel to Port Medway Harbor, on the breaking ledges, Nautilus Rock, corner ground and edge of flats off Bang's Point. In passing in from seaward the red buoys must be left on the starboard, and the black buoys on the port hand.

A Bell Buoy, ¼ mile S. W. of the S. W. Breaker, to be left on starboard hand entering. A N. ¼ E. course leads up to Can Buoy off eastern point of flats inside McNeil's Point, distant 2⅞ miles.

COFFIN ISLAND, south point Liverpool Bay, lat 44° 2′ N., lon 64° 37′ 30″ W., white catoptric light, revolving every two minutes, light 30 seconds, dark 90 seconds, visible 16 miles, 65 feet high, building octagonal, horizontal stripes, red and white, eight in number, height 50 feet.

CLAYTON & SONS, Manufacturers of BOYS' AND MEN'S CLOTHING.

Fine Gold Watches repaired by thoroughly competent men.

LILIES at NOVA SCOTIA NURSERY, Lockman St., Halifax.

MILLER BROS., New Williams Sewing Machines, 116 and 118 Granville Street, HALIFAX.

An Automatic Buoy, in 20 fathoms, striped vertically black and white, S. ¼ W., 1 11-16 miles from Coffin's Island light-house.

Brooklyn Pier, Pole light, green on outer end of wrecked pier, 30 feet above high water, visible 4 miles, 220 feet from shore and 500 feet from submerged extremity of pier.

An iron can buoy, red, has been moored outside of submerged end of pier.

Fort Point, Liverpool Bay, south entrance, lat 44° 2′ 30″ N., lon. 64° 42′ 20″ W., fixed red catoptric light, visible 7 miles, 30 feet high, building white, square, height 17 feet. Left on port side when entering the harbor.

Port Mouton, north-east point of Spectacle Island, Queen's County, lat 43° 55′ N., lon 64° 48′ W., fixed red catoptric light, visible 11 miles, 47 feet high, square wooden building, height 20 feet. For guiding vessels into harbor.

Port Mouton Island, Life boat stationed at eastern end.

Little Hope, nearly on centre of island, lat 43° 48′ 30″ N., lon 64° 47′ 15″ W., white catoptric light, showing three flashes with intervals of 10 seconds between their points of greatest brilliancy, followed by an interval of 30 seconds, complete revolution in 50 seconds, visible 12 miles, 40 feet high, square white building, height 26 feet. Centre of keeper's dwelling, visible around horizon. A mechanical hand fog trumpet will be sounded in answer to a steamer's whistle or vessel's fog trumpet in thick weather.

Shingle Point, east side of Port L'Hebert Harbor, lat 43° 48′ 40″ N., lon 64° 55′ 30″ W., fixed red catoptric light, visible 10 miles, 33 feet high, white square wooden building, height 29 feet.

Carter's Island, Ragged Island Harbor, lat 43° 42′ 15″ N., lon 65° 5′ 30″ W., fixed red light, visible 11 miles, 66 feet high, white square wooden building, height 29 feet.

Ragged Island, Gull Rock, lat 43° 39′ 15″ N., lon 65° 5′ 50″ W., fixed white catoptric light, visible 10 miles, 56 feet high, white square wooden building, height 31 feet. Hand fog-trumpet answers signals.

An Automatic Whistling Buoy, as a Fairway Buoy, is moored off the approach to Ragged Island harbor, lat. N. 43° 37′ 28″, lon. W 65° 1′ 44″. From the buoy a N. N. W. course will lead about midway between the 4½ fathom patch and the Blow Breaker up to the southern end of Cranberry Island. The buoy is painted red with letter L in white.

Bull Rock, an Iron Can Buoy with cage, painted black, has been placed in 10 fathoms water S. S. W. ½ W., about 150 yards from the Bull Rock, off Wester Head, Shelburne County.

Farm Ledge, Iron can buoy, red, 200 yards S of Ledge.

Eastern Bull, red spar buoy.

Black Point Breakwater, red spar buoy.

Sand Spit, at east side of entrance to Shelburne Harbor, lat 43° 41′ 25″ N., lon 65° 19′ 28″ W., fixed red catoptric light, visible 11 miles, 47 feet high, white square wooden building, height 44 feet. Built on a pier.

Shelburne Harbor.—A red Iron Can Buoy has been placed in 4½ fathoms, on west side of Middle Rock Shoal; a red Can Buoy off ex-

R. T. LePINE, 181 Barrington St., Halifax.

Tea Roses at NOVA SCOTIA NURSERY, Lockman St., Halifax.

treme of Sand Spit, in four fathoms, and a black Spar Buoy on east end of Adamant Shoal.

CAPE ROSEWAY, near south-east point of MacNutt's Island, Shelburne harbor, lat 43° 37′ 15″ N., lon 65° 15′ 45″W., two white catoptric lights, vertical, 55 feet apart, upper light visible 18 miles, and 120 feet high, lower 65 feet and visible 10 miles, octagonal building, vertical black and white stripes, height 77 feet.

CAPE ROSEWAY, fog trumpet near the light house sounds a blast of 10 seconds duration with an interval of 110 seconds between the blasts.

A black Can Buoy S. S. E. from the Jig Rocks, in 9 fathoms water.

NEGRO ISLAND, on north side, lat 43° 30′ 54″ N., lon 65° 28′ 58′ W., red and white catoptric light, revolving every minute, visible 12 miles, 48 feet high, white square wooden tower with keeper's dwelling attached, height 29 feet. For guiding vessels in and out of Clyde River or Negro Harbor.

BLANCHE, Life boat station.

PORT LA TOUR, eastern end Page's Island, Lat N 43° 29′ 27″ Long W 65° 27′ 04″ Fixed white light, 46 feet high, visible 9 miles. Tower square, wood, with kitchen, all white, iron lantern, red. Tower, base to vane 34 feet.

BACCARO, on east side of entrance to Barrington Harbor, lat 43° 26′ 54″ N., lon 65° 28′ 12″ W., fixed red catoptric light, visible 10 miles, 49 feet high, white square building, with black ball seaward, height 35 feet. An automatic Whistling Buoy is placed off the "Bantam."

BARRINGTON E. BAY LIGHTSHIP, lat 43° 31′ 5″ N., lon 65° 34′ 25″ W., two lights vertical, 20 feet apart, upper white, visible 12 miles, lower red, visible 6 miles, hull and spars painted red, with word "Barrington" in white letters on both sides. Height 30 feet above deck. Moored in 6 fathoms at low water. Wesses' Ledge bearing S. W. by W. ½ W., distant ⅜ mile, Baccaro Light bearing S. S. E. ¾ E., distant 6 and 3-16 miles, and Bantam Rocks, bearing S. by E. ⅞ E., distant 6½ miles. To guide vessels into Barrington East Bay, and through Barrington Passage. A hand fog trumpet sounded in answer to signals.

In passing through Barrington Pass to the westward, the dangers to be left on starboard hand are marked by red buoys, those to be left on port hand bv black buoys.

CAPE SABLE, on Cape, lat 43° 23′ 19″ N., lon. 65° 37′ 11″ W., white catoptric revolving light, bright 15 seconds, dark 25 seconds, visible 12 miles, 53 feet high, white octagonal building, 50 feet high. A steam fog whistle on Cape, elevated about 40 feet above high water, sounds in thick weather, fogs and snow storms, a blast of ten seconds' duration each minute, with an interval of 50 seconds between each blast.

BRAZIL ROCK.—A Bell Buoy has been placed here to mark this danger instead of the Can Buoy, painted red and black horizontal stripes, moored in about 22 fathoms to southward of Rock.

WEST HEAD, Cape Sable Island, lat. N. 43° 27′ 17″, lon. W. 65° 39′ 10″. Fixed white, dioptric, visible 10 miles. White square tower 36 feet high. Light 42 feet above high water. Hand fog-trumpet answers signals.

STODDART ISLAND, on N. W. point of island, lat 43° 28′ 30″ N., lon 65° 43′ 10″ W., fixed red catoptric light, visible 9 miles, 22 feet high, white small square tower. To guide vessels into the anchorage of Stoddart Harbor and Shag Harbor Sound.

CLAYTON & SONS, Boys' and Men's Clothing. WHOLESALE AND RETAIL.

French Clock repairing a specialty.

Carnations at N. S. NURSERY, Lockman St., HALIFAX.

Bon Portage Island, on south point, lat 43° 27′ 16″ N., lon 65° 44′ 39″ W., red catoptric light, revolving every minute, visible 12 miles, 46 feet high, white square wooden building, height 28 feet. For guiding vessels into Barrington West Bay and Shag Harbor. Hand fog-trumpet answers signals.

Pubnico Harbor, Beach Point, east side of entrance, 120 yards from low water mark, lat 43° 35′ 45″ N., lon 65° 46′ 54″ W., fixed white catoptric light, visible 8 miles, 28 feet high, square white building, with dwelling attached, wooden building, surmounted by iron lantern 40 feet high. Light 41 feet above water, visible 11 miles. Open westward of St. John's Island, bearing N. E. by N., clears the ledge; in making harbor from any other direction, the light must be brought to the northward of E. N. E. before it can be steered for to avoid shoal spot off St. Ann's Point. Spar buoys mark the channel. Black left on port hand, red on starboard in approaching the harbor. A bell buoy has been placed near John's Ledge.

Abbott Harbor —Lantern on mast, with white shed at base, on S. extremity of Abbott Island, shows a white light. In operation from 1st April to 1st October each year.

Pease's Island, on the south point of Pease's Island, one of the Tusket Islands, Yarmouth County, Nova Scotia, lat 43° 37′ 35″ N., lon 66° 1′ 40″ W. The main or sea light will be revolving catoptric, showing alternately red and white, each color visible for 15 seconds, with intervals of 45 seconds between the flashes. It is elevated 56 feet above high water mark, and in clear weather should be seen 12 miles from all points of approach from the southward, and also through the Schooner and Ellenwood Passages. A fixed red catoptric light will also be shown from a window in the tower, 16 feet below the main light. It is intended to mark the channel between the two dangers known as the Old Man and Old Woman Rocks, and is, therefore, visible between the bearings W. by N. ½ N., and N. W. by W., and in no other directions. It should be visible 4 miles. The tower is a wooden building, painted white, and consists of a square tower 42 feet high from base to vane on lantern, with a keeper's dwelling attached.

Candlebox Island, on Candlebox Island, lat N. 43° 39′ 34″, lon W. 66° 2′ 45″, fixed red, dioptric, elevated 56 feet, visible 8 miles, white, square tower, with dwelling attached.

Argyle, on south point of Whitehead Island, Yarmouth County, lat 43° 39′ 30″ N., lon 65° 52′ 4″ W., fixed red catoptric light, visible 12 miles, 115 feet high, building white, square, wood, with dwelling attached, height 28 feet. For guiding vessels into Argyle Harbor. Shows a white light towards harbour.

Tusket River, Big Fish Island, south-west point, lat 43° 42′ 10″ N., lon 65° 57′ 15″ W., two fixed white catoptric lights, horizontal, 8 yards apart, visible 12 miles, 50 feet high, white square wooden building, height 23 feet. Visible seaward; in windows each end of a dwelling house.

Seal Island, south point, ½ mile inland, lat 43° 23′ 34″ N., lon 66° 0′ 52″ W., fixed white light, dioptric, 2nd order, visible 18 miles, 98 feet high, white octagonal building, height 60 feet. The Blonde Rock lies S. by W. 3⅓ miles from light house. Between this Rock and the Island there are some dangers, the ground is rocky throughout, and large vessels ought not to attempt passing between them. A fog whistle near light house, during fogs and snow storms, sounds in each minute a blast of 5 seconds duration, and after an interval of 5 seconds gives another blast of 5 seconds, with an interval of 45 seconds. Life-boat station.

MILLER BROS., KARN PIANOS AND ORGANS, 116 and 118 Granville St., HALIFAX.

R. T. LePINE, 181 Barrington St., Halifax. Gold Watches

SHADE TREES at N. S. NURSERY, Lockman St., Halifax.

BLONDE ROCK, an automatic buoy has been placed in 16 fathoms water about ¼ mile S ¼ E from the Rock.

WHISTLING BUOYS OFF YARMOUTH.—1st, Cape Forchu automatic, red, in 22 fathoms, 5 miles N. W. by W. from Cape Forchu light. 2nd, Yarmouth Fairway automatic, black and white vertical stripes, in 34 fathoms, 10 miles S. W. by W. ½ W. from Cape Forchu light.

YARMOUTH OR CAPE FORCHU, east cape, south point, lat 43 47′ 28″ N., lon 66° 9′ 20″ W., white catoptric light, revolving, showing three bright flashes with intervals of 20 seconds between their points of greatest brilliancy, followed by an interval of 40 seconds. 18 miles, 117 feet high, octagonal tower, vertical stripes, red and white, height 59 feet. Fog whistle on west side, sounds in fogs and snow storms, 10 seconds in every minute.

YARMOUTH Bell Buoy, moored in 10 fathoms water, off Yarmouth Sound. From the buoy the Roaring Bull bears E N E, distant 1½ miles, and Cape Forchu light bears N E by N, distant 3⅝ miles.

An Automatic Buoy, painted red with letter L, has been placed in 18 fathoms of water, about ½ mile W. by N. from the Lurcher shoal, which lies 15 miles W. N. W. from this light.

BAKER'S COVE, Life boat stationed.

BUNKER'S ISLAND, on end of reef, off S. W. point of Island, east side of entrance to Yarmouth Harbor, lat 43° 48′ 30″ N., lon 66° 8′ 45″ W., fixed red catoptric light, visible 10 miles, 27 feet high, the lantern on a dwelling house, built on a steel and concrete pier. A red beacon light for the purpose of guiding vessels into the harbor. Visible from the southward between the bearings of N. E. by N. and N. ¾ E. It can also be seen over Stanwood's Beech, when bearing from S. ½ E. to S. E. ½ E., but cannot be run for on these bearings, the only entrance to the harbor being through Yarmouth Sound and round East Cape. Fog Bell sounds at intervals of 15 seconds.

GREEN COVE, or Maitland, Lat N 43° 59′ 5″ Long W 66° 9′ 30″, a red pole light, on outer end of westerly breakwater.

TRINITY LEDGE, an Iron Bell Buoy, painted red, has been moored to he westward of Trinity Ledge, off Cape St. Mary.

N. W. LEDGE.—A bell buoy is moored N. N. W. ½ W., 400 yards from the rock.

CAPE ST. MARY, east side of Bay, lat 44° 5′ 20″ N., lon 66° 12′ 40″ W., red and white catoptric light, revolving alternately every 30 seconds, visible 17 miles, 103 feet high, octagonal white building, height 43 feet.

METEGHAN RIVER, at entrance end of Breakwater, lat 44° 13′ 10″ N. lon 66° 8′ 42″ W., fixed green catoptric light, visible 6 miles, 23 feet high, building vertical, red stripes on seaward side, 21 feet high, lantern painted black. Beacon for guiding vessels into river. Must be left on starboard hand and passed close aboard. Tide leaves breakwater one hour before low water.

CHURCH POINT, east side of St. Mary's Bay, Digby County, lat 44° 19′ 55″ N., lon 66° 7′ 35″ W., fixed red catoptric light, visible ten miles, 36 feet high, square white wooden building, height 20 feet. For guiding against dangers in vicinity of Church Point.

BELLIVEAU COVE, lat N 44° 24′ 20″, long W 66° 3′ 10″. Fixed green light, shown from a square tower painted white, 22 feet high, in outer end of eastern pier. Light is elevated 24 feet above high water mark, visible 4 miles.

CLAYTON & SONS, Complete Lines in Boys' and Men's Clothing, Top Shirts, Under Shirts and Furnishings.

for sale and kept in order two years free of charge.

CANNAS at NOVA SCOTIA NURSERY, Lockman St., Halifax.

SISSIBOO, south side of entrance to river, lat 44° 26′ 30″ N., lon 66° 1′ 15″ W., fixed white dioptric light, visible 8 miles, 36 feet high, white wooden building, pyramidal, height 33 feet.

WESTPORT, Peter's Island, entrance to Grand Passage, lat 44° 15′ 30″ N., lon 66° 20′ 20″ W., 2 fixed white catoptric lights, horizontal, 24 feet apart visible 10 miles, each 46 feet high, square white building, height 15 feet. Visible from the northward between the bearings of S. by W. and S. S. W., and from the southward between the bearings, of N. E., by E., and N. N. W. ¼ W. Hand fog-trumpet answers signals.

A red and black Can on Passage Shoal, and a black Can Buoy off Cow Ledge, and a red can buoy off Dartmouth Point.

A red beacon on Cow Ledge.

BRIER ISLAND, north-west Point, lat 44° 14′ 57″ N., lon 66° 23′ 30″ W., fixed white catoptric light, visible 13 miles, 92 feet high, white octagonal building, height 55 feet. A steam fog whistle on N. W. of Brier Island, south side of light house, sounds during thick and foggy weather and snow storms as follows:—Blast of four seconds, interval four seconds, blast of four seconds, interval of four seconds, blast of four seconds, interval of forty seconds—making sixty seconds.

BOAR'S HEAD, 17 yards from edge of cliff, lat 44° 24′ 16″ N., lon 66° 13′ W., red and white catoptric light, revolving alternately every minute, visible 14 miles, 70 feet high, white square building. On north entrance to Petit Passage.

POINT PRIM, south point of entrance to Annapolis Basin, lat 43° 41′ 34″ N., lon 65° 47′ 20″ W., fixed white catoptric light, visible 13 miles, 76 feet high, square tower, vertical red and white stripes, height 22 feet. Fog whistle on Prim Point sounds in snow storms and in thick or foggy weather 8 seconds in each minute, making an interval of 52 seconds between each blast.

DIGBY PIER, Red Pole Light on outer end of pier.

SHAFNER'S POINT, on N. side of Annapolis River, lat 44° 42′ 40″, lon W. 65° 37′ 8″. Fixed white dioptric, 55 feet high, visible 8 miles. Building white, square, wood. Indicates Goat Island Shoals.

ANNAPOLIS, on "Engineer's Lot" in Annapolis town, lat N 44° 44′ 51″, long 65° 31′ 06″. Fixed red light, dioptric, visible 8 miles. Square tower, painted white. After passing the black spar buoy off Marsh Point, this light affords a direct course E by N ¾ N clear of shoal ground. It must not be shut in to the southward.

MARSHALL COVE or PORT WILLIAMS, south shore, lat 44° 56′ 52″ N., lon 65° 16′ W., 2 fixed white catoptric lights, vertical, 22 feet apart, upper 92 feet high, visible 10 miles, white square building, height 22 feet. Lantern on top of dwelling; lower light in bow window, visible from seaward from E. by S. through S. to W. S. W. ¼ W.

PORT GEORGE, on outer end of Eastern Pier, lat. N. 45° 0′ 25″, lon., W. 65° 9′ 25″. Fixed green catoptric, 25 feet high, visible 4 miles, square white tower, 21 feet high.

MARGARETVILLE, on extremity of point, south shore, lat 45° 2′ 57″ N., lon 65° 4′ W., two fixed red catoptric lights, 30 and 27 feet high, visible 8 miles, square building, horizontal white and black stripes, height 22 feet. Visible from seaward from S. E. by E. ¾ E., through N. to W. by ¾ S.

ISLE HAUTE, on highest point, lat 45° 14′ 55″ N., lon 65° 0′ 45″ W., white intermittent catoptric light, 365 feet high, shows 40 seconds in

MILLER BROS., Pianos and Organs, 116 and 118 Granville Street, HALIFAX.

R. T. LePINE, 181 Barrington St., Halifax.

House Plants at N. S. NURSERY, Lockman St., HALIFAX.

every minute, visible 20 miles, white square wooden building, dwelling attached, almost hidden by trees; height 53 feet.

BLACK ROCK, south shore, lat 45° 10′ 10″ N., lon 64° 46′ W., fixed white catoptric light, visible 12 miles, 45 feet high, square white building, height 35 feet. Light on top of dwelling, visible from all points of approach. A fog whistle on the extreme point of Cape d'Or, on the opposite side of the channel from Black Rock, sounds during thick weather, fogs and snow storms, twice in each minute, each blast being of six seconds duration, with intervals of 24 seconds between. The whistle will probably be heard in calm weather, or with the wind, at a distance of 20 miles, and in stormy weather, or against the wind, from 5 to 8 miles, according to the state of the atmosphere.

ADVOCATE HARBOR, southern side of entrance, lat 45° 19′ 25″ N., lon 64° 47′ 30″ W., fixed red dioptric light, 36 feet high, visible 7 miles, square white tower with dwelling attached, 27 feet high. Coast light, and to indicate entrance to harbor, over the bar.

KINGSPORT, on Oak Point Pier, lat 45° 9′ 30″ N., lon 64° 21′ 45″ W. fixed white catoptric light, height, 30 feet. White tower, visible 8 miles from S. W. ½ W. round by E. to N. W. by W. ¾ W.

HORTON, on bluff, west side of Avon River, lat 45° 6′ 15″ N., lon 64° 13′ 30″ W., fixed white catoptric light, visible 20 miles. Square tower with dwelling attached.

WALTON HARBOR, Basin of Minas, Hants County, lat 45° 14′ N., lon 64° 0′ 45″ W., fixed red catoptric light, visible 10 miles, 60 feet high, square white wooden building, height 20 feet. For guiding vessels into Walton harbor.

BURNTCOAT, Basin of Minas, north-west extremity of head, south shore lat 45° 18′ 40″ N., lon 63° 48′ 30″ W., fixed white catoptric light. visible 13 miles, 75 feet high, square white building, height 35 feet, On dwelling. Visible from all points of approach.

SALTER'S HEAD, lat. N. 45° 20′ 10″, lon. W. 63° 32′ 10″. Pole light fixed, red, shown from lantern hoisted on mast 20 feet high, with small shed at its base. Light 60 feet above high water, visible 5 miles.

MASSTOWN or DEBERT, on eastern head entrance to Moss Creek. Red lantern.

LITTLE DYKE, on western head entrance Folly River. Red lantern.

PORTAUPIQUE, western head entrance to Portaupique River. Red lantern.

ECONOMY, on point of bar running out from N. side of entrance to Economy River. Red lantern.

The above four lights are only kept in operation during the fishing season.

CAPE D'OR. A steam whistle has been erected at Cape d'Or, Cumberland County. Sounds 6 seconds in every 30 seconds.

CAPE SHARP, on southern extremity of Cape, lat N. 45° 21′ 55″, lon W. 64° 23′ 40″. Fixed red dioptric light, 60 feet high, visible 10 miles. Square white tower, with dwelling attached.

PARRSBORO', or Partridge Island, west side of river, lat 45° 23′ N., lon 64° 19′ W., fixed white catoptric light, visible 9 miles, 37 feet high, white square building, height 32 feet. Lantern on dwelling.

SPENCER POINT, on north shore, Cobequid Bay, lat 45° 23′ 30″ N., lon 63° 37′ W., fixed white catoptric light, visible 6 miles, 35 feet high, window in building 20 feet high.

CLAYTON & SONS, Manufacturers of BOYS' AND MEN'S CLOTHING.

Old Gold and Silver Watches taken in exchange.

LILIES at NOVA SCOTIA NURSERY, Lockman St., Halifax.

APPLE RIVER, on Cape Capston or Hetty Point, north entrance, lat 45° 28' 20" N., lon 64° 51' 30" W., fixed white catoptric light, visible 12 miles, 64 feet high, building white, oblong, with tower, height 45 feet. Rebuilt about 33 yards S S E. from old one. A fog trumpet sounds blasts of 14 seconds, with intervals of 46 seconds.

NEW BRUNSWICK—BAY OF FUNDY.

HILLSBORO' WHARF, Petitcodiac River, lat 45° 55' 15" N., lon 64° 37' 45" W., fixed white catoptric light, visible 5 miles, 14 feet high, structure open frame, height 22 feet. To guide vessels going up the river and to the coal and plaster wharves.

FORT FOLLY POINT, on extreme point, lat 45° 52' 5" N., lon 64° 33' 32" W. Fixed white catoptric light, visible 14 miles, 77 feet high. White, with iron lantern red, square wood, with dwelling attached. A junction of Petitcodiac and Memramcook Rivers.

GRINDSTONE, west point of island, lat 45° 43' 13" N, lon 64° 37' 25" W., fixed white catoptric light, visible 12 miles, 60 feet high, octagonal white tower. Visible from N. E. by E., round by N. to E. by S., or 315°. In thick weather a trumpet sounds 4 blasts in every minute.

WARD'S POINT, ROCKPORT.—Lat 45° 43' 45" N., lon 64° 29' 40" W. Fixed white dioptric light, visible 10 miles, 72 feet high. Building white square wood. Visible from E. N. E. through N. to S. W. ½ W.

CAPE ENRAGE, pitch of Cape, lat 45° 35' 40" N., lon 64° 47' 0" W., one fixed white light, visible 15 miles, 120 feet high. Visible between bearings N. W. round S. to N. E. A steam fog horn, 130 feet S. W. from the light house, at an elevation of 100 feet, sounds blast of 8 seconds with intervals of 20 seconds.

ANDERSON'S HOLLOW, on easte[illegible] Government breakwater, lat 45° 37' 30" N., long 64° 49' 45" W [illegible]ed red dioptric light 25 feet high, square white wood, with red [illegible] 20 feet. Visible 6 miles over an arc of 56¼° between bearings of N. E. ½ E., and N. by W. ½ W. Vessels may run for harbor one hour before high water, giving the light 50 feet of a berth on port hand.

QUACO PIER, on outer end of E. breakwater pier, lat 45° 21' 20" N., long 65° 31' 55" W. Fixed red dioptric light, 20 feet high, white square wood structure, visible 6 miles, between W. by N. ½ W. and N. W., and between N. ½ E. and N. E. by E. The deepest water on entering the harbor is close to the light. Obscured from N. ½ W. to N. ½ E.

QUACO WEST HEAD, on pitch of Cape St. Martin's, lat 45° 19' 30" N., long 65° 32' 10" W. Revolving white catoptric light, 20 seconds interval, visible 16 miles, 110 feet high, building white square wood with dwelling attached. General coast light to guide to St. Martin's Harbor. Steam fog horn, 70 feet from lighthouse, gives blasts of 9 seconds with intervals of 30 seconds.

QUACO BELL BUOY, black iron buoy, surmounted by bell, off reef at west head, in 14 fathoms, ½ mile S. S. E. from light.

QUACO LEDGE BELL BUOY, red iron buoy, surmounted by bell, in 10 fathoms, N. W. of ledge. Lat 45° 14' 35" N., long 65° 22' 40" W.

CAPE SPENCER, pitch of Cape, lat 45' 12' 30" N., lon 65° 54' W., red and white catoptric light, alternating every 45 seconds, visible 20 miles, 207 feet high, white square building, with tower, height 35 feet. Visible

MILLER BROS., New Williams Sewing Machines, 116 and 118 Granville Street, HALIFAX.

R. T. LePINE, 181 Barrington St., Halifax. Over two

Tuberous Begonias at N. S. NURSERY, Lockman St., HALIFAX.

between the bearings from E. S. E. round by S. to W. N. W., Partridge Island light bearing by compass N. W. by W. ½ W. northerly, distant 6½ miles.

BLACK POINT WHISTLING BUOY, black iron buoy, surmounted by a 10 inch whistle, in 16 fathoms, outside entrance of St John harbor. Lat 45° 11' 30" N., long 66° 1' 0" W. From the buoy Partridge Island light bears N. by W. 3⅜ miles; Mispeck Point N. E. by E. ½ E., 1⅛ miles; west end of Meogenes Island N. W. by W. ¼ W., 4⅛ miles; and bell boat N. ½ W.

PARTRIDGE ISLAND, St. John harbor, lat 45° 14' 20" N. lon 66° 3' 20" W., fixed white dioptric light, visible 17 miles, 119 feet high, building red and white in vertical stripes, height 40 feet. In foggy weather a steam whistle sounds for 10 seconds every minute. A bell boat near E. side of Partridge Island Reef.

NEGRO POINT, on end of Government breakwater W. entrance to port of St John, lat 45° 14' 25" N., long 66° 4' 0" W. Fixed red dioptric light, 40 feet high, visible 8 miles, white with red lantern, open framed hexagonal tower on circular stone foundation, 35 feet high.

ST. JOHN HARBOR, on pier on W. side of channel, lat 45° 15' 10" N., lon 66° 3' 40" W. Fixed white dioptric light, 35 feet high, visible 10 miles, building 15 feet, vertical black and white stripes.

REID'S POINT, on Prince William Street foot of St. James Street, St. John city. Lat 45° 15' 45" N., long 66° 3' 40' W. Fixed red and and white gas light on a three branched lamp post, 42 feet high above high water, shows red to seaward, over an arc of 67½° from N. E. to N. N. W., white on other bearings.

MUSQUASH LIGHT, lat 45° 8' 35" N., long 66° 14' 30" W., fixed green towards seaward, white towards harbor, visible 10 miles. White, square, wood, dwelling attached, catoptric.

SPLIT ROCK WHISTLING BUOY, in 30 fathoms, off Split Rock. Lat 45° 7' 10" N., long 66° 14' 50" W. Iron buoy, surmounted by a 10 inch whistle. Location S. W. by S. ¾ S. from Musquash light, S. ¼ W. from western head of Musquash, and W. S. W. from Partridge Island.

DIPPER HARBOR, on S. point of Campbell's Island. Lat 45° 5' 30" N, long. 66° 25' 0" W. Fixed red light, 30 feet high, visible 6 miles. Building white square wood with red roof. Visible seaward and in the harbor when bearing from S by W to S. E.

LEPREAU, on point, lat 45° 3' 40", long 66° 27' 39" W. Fixed white catoptric light, 80 feet high, visible 14 miles from all points seaward. Octagonal wooden building, 48 feet, striped horizontally red and white, lantern roof red. Steam fog horn gives blasts of 5 seconds duration, with intervals of 25 seconds. Should the horn get out of order a whistle will sound two blasts of 5 seconds duration, with an interval of 5 seconds duration between, in every minute.

LEPREAU WHISTLING BUOY, in 23 fathoms, 1 mile S. S. W. from light.

DREW'S HEAD, on W. side of Beaver Harbor, Charlotte County, lat 45° 3' 45" N., lon 66° 44' W., fixed white catoptric light, visible 10 miles, 45 feet high, white, square, wooden building, height 36 feet. Seen at all points between eastern and western heads of harbor.

PEA POINT, lat 45° 2' 20" N., lon 66° 48' 40" W., east side of entrance to LeEtang Harbor, fixed green light, visible 10 miles. White, square, wood building, dwelling attached. Visible from seaward from W.

CLAYTON & SONS, Complete Lines in Boys' and Men's Clothing, Top Shirts, Under Shirts and Furnishings.

hundred Watches sold which give thorough satisfaction.

Carnations at N. S. NURSERY, Lockman St., HALIFAX.

through N. to S. An iron spindle painted black on the Grey Mare Ledge, marks the W side of entrance.

BLISS ISLAND, W. end of Island, S. side of western entrance to Bliss Harbor, lat 45° 1' 15" N., lon 66° 51' W., fixed red catoptric light, visible 12 miles, 45 feet high, white, square, wooden building, height 30 feet.

LATITE PASSAGE, on Mascatin Point, lat 45° 2' 20" N., lon 66° 53' 30" W. A fog trumpet has been erected on Mascatin Point, south entrance to Latite Passage, sounds blasts of 7 seconds, with an interval of 30 seconds between each.

MIDJIC BLUFF, Passamaquoddy Bay, Charlotte County, lat 45° 6' 53" N., lon 66° 54' 30" W., fixed white catoptric light, visible 15 miles, 130 feet high, building white, square, wood, height 29 feet, lantern brown. A bar extends E. N. E. from light house, and vessels require to keep off a distance of 260 yards to clear it at low water.

PORT ST. ANDREW'S, on sand reef at E. entrance, lat 45° 3' 45" N., lon 67° 0' 50" W., fixed white catoptric light, visible 10 miles, 40 feet high, structure white, square, wood, on a framed pier, height 10 feet. To guide to all ports in inner bay, and to vessels going up the River St. Croix from Letete Passage or West Quoddy. N. point of entrance, lat. 45° 4' 10" N., long 67° 2' 50" W. Fixed white catoptric light, 42 feet high, visible 10 miles between the bearings of N. W. by N. and S. E. by S. There is only a depth of 4 feet of water on the N. W. extension of the reef towards mainland.

PORT ST. ANDREWS, N. point of entrance, lat 45° 4' 10" N., lon 67° 2' 50" W., fixed white catoptric light, 42 feet high, visible 10 miles, white octagonal building, height 22 feet. Visible between the bearings of N. W. by N. and S. E. by S.

SPRUCE POINT, St Croix River, Charlotte County, lat 45° 10' N., lon 67° 11' W., fixed white catoptric light, 32 feet high, white square building, height 28 feet. The course from Spruce Point to ballast ground is E. by S. ½ S., distance 2 miles. From Spruce Point to Mark Point W. N. W., distance 2 miles. A vessel after leaving Douget Island, to clear the reef, should steer N. until the Spruce Point light bears N. W. by W., and thence take a W. N. W. course.

MARK POINT, St Croix River, Charlotte County, lat 45° 10' 10" N., lon 67° 12' 30" W., fixed white catoptric light 32 feet high, square white building, height 28 feet.

HEAD HARBOR, E. Quoddy Head, N point of Campobello Island, lat 44° 57' 30" N., long 66° 53' 52". Fixed white light, dioptric, 64 feet high, visible 13 miles. Octagonal building, 34 feet, white with red cross, dwelling attached, iron lantern red. Fog trumpet sounds blast of 8 seconds duration, with intervals of 35 seconds between them.

MULLHOLLAND POINT, on E. side Lubec Narrows, Campobello Island, lat 44° 51' 47" N., long 66° 58' 50" W. Fixed white light, dioptric, 60 feet high, visible 13 miles from N. N. W. through E. to S. S. W. Building white octagonal wood, 44 feet.

SOUTH WEST WOLF ISLAND, on S. E. point of the island, lat 44° 56' 30" N., lon 66° 44' 10" W., white catoptric light, revolving every 1½ minute, visible 17 miles, 111 feet high, building white, square, wood, height 35 feet. Lantern on dwelling; visible from all points of approach.

SWALLOW TAIL, N. E. part of Grand Manan, lat 44° 45' 48" N., lon 66° 44' 2" W., fixed white dioptric light, visible 17 miles, 148 feet

MILLER BROS., KARN PIANOS AND ORGANS, 116 and 118 Granville St., HALIFAX.

R. T. LePINE, 181 Barrington St., Halifax. Gold and

Hardy Roses, N. S. NURSERY, Lockman St., Halifax.

high, white octagonal wooden building, height 50 feet. Visible between the bearings of S. W. round by S. to N. W.

LONG EDDY POINT FOG WHISTLE, extreme N. W. head of Grand Manan, 80 feet above high water, sounds blasts of 4 seconds duration, with intervals of 16 seconds between them.

GRAND HARBOR, Grand Manan, lat 44° 40′ 2″ N, 66° 45′ 5″ W., fixed white catoptric light, visible 11 miles, 40 feet high, white, square wooden building, with dwelling attached, height 32 feet. Visible from all points seaward.

BIG DUCK ISLAND FOG HORN, S. end of Island, lat 44° 41′ 5″ N., long 66° 41′ 40″ W. Sounds blasts of 6 seconds duration, with intervals of 35 seconds.

SOUTH-WEST HEAD, Grand Manan, lat 44° 36′ 0″ N, lon 66° 54′ 16″ W, revolving red and white catoptric light; three red flashes 40 seconds, eclipse 20 seconds, 3 white flashes 40 seconds, eclipse 20 seconds, 200 feet high; white, square wooden building, with dwelling attached, height 43 feet.

GANNET ROCK, S. of Grand Manan, lat 44° 30′ 38″ N., lon 66° 47′ 0″ W., intermittent white light, 45 seconds, eclipse 5¼, flash 4½, eclipse 5¼ in every 60. Visible 12 miles. Vertical black and white stripes, octagonal, wood, 41 feet high A fog gun is fired once an hour. Dangerous rocks extend 4 miles eastward of the light house.

MACHIAS SEAL ISLAND, near middle of island, lat 44° 30′ 7″ N., lon 67° 6′ 13″ W. Fixed white light, dioptric, 54 feet high, visible 12 miles. Also, 64 yards S. E. from westerly light, fixed white light, dioptric, 66 feet high. Both buildings white, octagonal wood. In range N. W. will lead 4¾ miles S. of Murr Ledges. A fog whistle sounds 5 seconds in each half minute.

SABLE ISLAND.

SABLE ISLAND, west end light house, lat 43° 57′ 0″ N., lon 60° 8′ 0″ W. A revolving white light, giving three flashes at intervals of half a minute, then a cessation of light during one and a-half minutes; visible 17 miles. White octagonal tower, 98 feet high.

SABLE ISLAND, 1½ mile from east end, lat 43° 58′ 30″ N., lon 59° 46″ W., fixed white dioptric light, 2nd order, visible 18 miles, 128 feet high, octagonal building, white and brown alternately, height 86 feet.

NOVA SCOTIA'S GOVERNORS.

1749—Hon. Ed Cornwallis.
1752—V. Hopson.
1754—C. Lawrence.
1756—A. Moulton.
1760—J. Belcher.
1764—M. Wilmot.
1766—M. Franklin.
1773—F. Legge.
1776—M. Arbuthnot.
1778—R Hughes.
1781—Sir A. S. Hammond.
1782—J. Parr.
1783—P. Fanning.
1791—R. Bulkeley.
1792—J. Wentworth.
1808—Sir G. Provost.
1811—General Darroch.
1811—Sir J. Sherbrooke.
1816—General Smyth.
1819—Earl Dalhousie.
1820—Sir Jas. Kempt.
1826—M. Wallace.
1836—Sir Colin Campbell.
1840—Lord Falkland.
1846—Sir J. Harvey.
1852—Sir G. LeMarchant.
1858—Earl Mulgrave.
1864—Sir R. G McDonnell.
1865—Sir. W. F. Williams.
1867—Sir Hastings Doyle.
1873—Hon. Joseph Howe.
1873—Sir A. G. Archibald.
1883—M. H. Richey.
1888—A. W. McLelan.
1890—M. B. Daly.

Silver Plating. Estimates Furnished on application.

CLAYTON & SONS, Manufacturers of BOYS' AND MEN'S CLOTHING.

BOQUETS at N. S. NURSERY, Lockman St., HALIFAX.

Inspectors of Fish and Oils.

INSPECTORS.—*County of Halifax*, James Allen; *Yarmouth*, Robert Brown; *Guysborough*, Wm G. Scott, jr.; *St. Mary's Bay*, Henry Redmond; *Richmond*, Maurice J. Kavanagh; *Isle Madame*, E E Binett; *Colchester*, I. B. Flemming; *Annapolis*, Israel Letting; *Victoria*, J. A. Matheson; *Inverness*, A. B. Skinner; *Cape Breton*, George Scott; *Antigonish*, Placide Chrispo; *Lunenburg*, Francis Smith.

Fees for Inspection, Act 27 Victoria, Chap. 45, 1874.

For each tierce of Salmon, salmon-trout or sea-trout, fifteen cents
For each half tierce of salmon, salmon-trout or sea-trout, ten cents.
For each barrel of salmon, salmon-trout or sea-trout, fifteen cents.
For each half-barrel of salmon, salmon-trout or sea-trout, ten cents.
For each barrel of mackerel, ten cents.
For each half-barrel of mackerel, five cents.
For each barrel of herring, seven cents.
For each half-barrel of herring, four cents.
For each barrel of alewives, seven cents.
For each half barrel of alewives, four cents.
For each quarter barrel or kit, one and one half cents.
For each barrel of shad, ten cents.
For each half-barrel of shad, seven cents.
For each barrel of whitefish, ten cents.
For each half-barrel of whitefish, seven cents.
For each barrel of pickled codfish, hake, haddock or catfish, five cents
For each half-barrel ditto, three cents.
For each barrel of dry-salted codfish, hake, haddock, catfish, ling or pollock, five cents.
For each half-barrel ditto, three cents
For each barrel of bass, ten cents.
For each half-barrel bass, seven cents.
For each barrel of cod tongues, cod sounds, hallibut or eels, ten cents.
For each half-barrel ditto, seven cents.
For each barrel smoked herring, ten cents.
For each box smoked herring, one cent.
For each half box ditto, half cent.
For each quarter box ditto, quarter cent.
For inspecting, gauging and branding each puncheon of oil, twenty cts.
For inspecting, gauging and branding each hogshead of oil, fifteen cents.
For inspecting, gauging and branding each tierce of oil, twenty cents.
For inspecting, gauging and branding each barrel of oil, fifteen cents.

The foregoing rates shall be reckoned exclusive of salt, pickle, cooperage, storage and labor employed in washing, rinsing, cleaning, nailing, screwing or re-packing and pickling any fish.

For branding or marking Newfoundland fish which have been inspected in Newfoundland, two cents per barrel.

For inspecting empty packages, one cent.

TO FIND THE AREA OF A FOUR-SIDED FIELD.—Take the average of the lengths in yards of the opposite sides of the fields, multiply the two averages together, and divide the product by 1210—the result being the area of the field in roods—or by 4840, for the result in acres.

For example, the N. side of a field is 100 yards long, the S. side 200 yards, the E. side 800 yards, and the W. 1200 yards. The average of the N. and S. sides would be 150 yards, that of the E. and W. 1000 yards. Then 150×1000=150,000÷1210=124 roods nearly, or nearly 31 acres.

MILLER BROS., EVANS BROS. PIANOS, 116 and 118 Granville Street, HALIFAX.

R. T. LePINE, 181 Barrington St., Halifax. In Watch

Boutonieres at N. S. NURSERY, Lockman St., Halifax.

MEDICAL REGISTER.

PROVINCIAL MEDICAL BOARD—*Members Appointed by Government.*—Edward Farrell, M D., Halifax; David H. Muir, M.D., Truro; W. H. McDonald, M.D., Antigonish; Alex. D. MacGillvary, M.D., Sydney; A. C. Page, M.D., Truro; N. E. McKay, M.D., and H. H. Read, M. D., Halifax. *Members Appointed by N. S. Medical Society.*—D. A. Campbell, M.D., Halifax; Stephen Dodge, M.D., Halifax; J. F. Black, M.D., Halifax; Wm. Tobin, M.D., Halifax; Duncan McLean, M.D., Shubenacadie; J. C. Moody, M.D, Windsor.

OFFICERS OF THE BOARD.—*President*, A. C. Page, M.D., Truro; *Treasurer*, J. F. Black, M.D., Halifax; *Registrar*, A. W. H. Lindsay, M.D., Halifax.

PROFESSIONAL EXAMINERS.—Dr A J Cowie, Halifax, Medicine; Dr Edw Farrell, Halifax, Surgery; Dr A C Page, Truro, Obstetrics and Diseases of Women and Children; Dr W S Muir, Truro, Materia Medica; Dr G L Sinclair, Dartmouth, Anatomy and Physiology; Prof Geo Lawson, Halifax, Chemistry.

MATRICULATION EXAMINATIONS.—Examinations take place on the first Thursday in May and the last Thursday in September.

In May local examinations are held at Yarmouth, N. S. and Sydney, C. B.

EXAMINERS. — John Currie, D. D., J. B. Currie, Esq., Halifax.

Adlington Robert, M D., Edin, 1854, M R C S, Eng, 1857, Shubenacadie,
Aitkin Charles C, M D, Harv, Mass, 1856, Lunenburg
Allan D C, M D, Jeff Med Coll, Phil, 1875, Amherst
Allen James G, M D, Coll P and S, N Y, 1880, Brooklyn, N Y
Almon Hon W J, M D, Glasg, 1838, Halifax city
Almon Thos R, M D, Long Isl'd Coll, N Y, 1866 D, Coll P & S, N Y. 1867, Halifax city
Anderson F U, L R C S, Edin, 1883, L R C P, Edin, 1883, M R C S, Eng, 1884, Halifax city
Andrews Alfred R, M D, C M, Hal Med Coll, 1879, Middleton, Annapolis
Andrews C T, M D, Harv, Mass, 1868, Bridgewater
Angstadt Thomas Miller, M D, Jeff, 1890, Mahone Bay, Lunenburg
Angus Alex C, M D, Coll P and S, Balt, 1882, Sioux City, Iowa
Angwin Maria Louisa, M D, Wom Med Coll, N Y Inf, 1882, Halifax city
Arbuckle James A, M D, Univ N Y, 1893, Annapolis
Armstrong Melbourne E, M D, Univ N Y, 1892, Freeport, Digby
Atkinson Marcus Chappel, M D, C M, Hal Med Coll, 1881, Bristol, N B
Atkinson, Martin Gay, M D, Univ N Y, 1884, Truro, Colchester
Ayer Nehemiah, M D, C M, McGill, 1880, Amherst, Cumberland
Babbitt Walter, M D, C M, Trin Univ, 1887, F T M S, 1887, St John, N B
Balcom Parker N, M D, Univ N Y, 1875, Aylesford, Kings
Banks Herbert H, M D, Harv, 1889, Barrington Shelburne
Barnaby Clarence David, Lic Prov Med B'd N S, 1881, Louisburg
Barnaby Gideon, M D, Harv, Mass, 1872, Weymouth Bridge, Digby
Barnaby John M, M D, Harv, Mass, 1863, Bridgetown, Annapolis
Barss Andrew DeW, M D, Edin, 1864, Wolfville, Kings
Barton Wm G, M D, Coll P and S, N Y, 1858, Pubnico, Yarmouth
Bell George, M D, Harv, Mass, 1868, Yarmouth
Bell Geo W, M D, Coll P and S, N Y, 1869, Kingston Station, Kings
Bent Charles, M D, Univ Penn, 1847, Truro, Colchester
Bent Wm H, M D, Harv, Mass, 1869, Argyle, Yarmouth
Best Fredk, M D, Univ Penn, 1876, Somerset, Kings

CLAYTON & SONS, Boys' and Men's Clothing, WHOLESALE AND RETAIL.

Repairing satisfaction guaranteed or no charge made.

MOSS ROSES at N. S. NURSERY, Lockman St., HALIFAX.

Best, Oliver Fletcher, M D, Univ N Y, 1889, Yarmouth
Bethune John L, M D, C M, Dal, 1875, Baddeck, Victoria, C B
Bingay Geo T, M D, Univ N Y, 1849, M R C S, Eng, 1856, Westport
Bingay John M, M D, Harv, Mass, 1863, Tusket, Yarmouth
Bissett Charles Peter, M D, C M, McGill, 1890, St Peter's, Rich'nd CB,
Black C A, M D, Univ Penn, 1867, Amherst, Cumberland
Black J B, M D, Dart, N H, 1890, Windsor, Hants
Black John F, M D, Coll P and S, N Y, 1868, Halifax city
Bliss G C W, M D, Jeff Med Coll, Phil, 1880, (cl 11, Med Act, N S,) Amherst
Boggs, Geo W, M D, C M, McGill, 1887, New Westminster, B C
Borden Fredk W, M D, Harv, Mass, 1868, Canning, Kings
Bowles E P, M D, Coll P and S, N Y, 1874, Wolfville, Kings
Brine John Frederick, M D, Harv, Mass, 1868, Hazel Hill, Guysboro
Brown, George W, M D, Univ N Y, 1893, Clarke's Harbor, Shelburne
Buckley George E, M D, Jeff Med Coll, Phil, 1867, Guysboro'
Burgess F N, M D, Harv, Mass, 1865, Cheverie, Hants
Burns S W, M D, Bell Hosp Med Coll, N Y, 1864, Shelburne
Burns Thos M, M D, Bell Hosp Med Coll, N Y, 1864, Oakland, Cal, U S
Byers J A, M D, Bell Hosp Med Coll, N Y, 1875, Spring Hill Mines
*Byrne Henry, L R C S, Ire, 1886, L M, R C S, Ire, 1891, Black Point, St. Margaret's Bay, Halifax
Cadegan John C, M D, Bell Hosp Med Coll, NY, 1882, residence unknwn
Calder James S, M D, Harv, Mass, 1866, Lynn, Mass
Caldwell G P, M D, Harv, Mass, 1876, (cl 11, Med Act, N S) St John, N B
Calkin Barry Howe, M D, C M, McGill, 1891, Kentville
Cameron Hugh, M D, Univ Penn, 1861, Mabou, Inverness
Cameron John, M D, Glasg, L R C S, Edin, 1855, Port Hood, C B
Cameron John Jos, M D, Bell Hosp Med Coll, N Y, 1889, Antigonish
Cameron Owen H, M D, C P S, Balt, 1892, Maccan St'n, Cumb
Cameron Wm M, M D, Coll P and S, N Y, 1873, Halifax city
Campbell C Fitz Hy, M D, Univ Penn, 1847, Moncton, N B
Campbell Donald A, M D, C M, Dal Coll, 1874, Halifax city
Campbell George Murray, M D, Bell Hosp Med Coll, 1890, Halifax city
Campbell John G, M D, Univ Penn, 1876, Northport, Cumberland
Carey Robert H, M D, Harv, Mass, 1866, Trepassey, Nfld
Carmichael, Alex Geo, M D, Univ N Y, 1882, Margaree, Inverness, C B
Chase Thomas C, M D, Univ N Y, 1873, St Margarets Bay, Halifax
Chipman Henry, M D, Harv, Mass, 1868, Grand Pré, Kings
Chisholm Alexander J, M D, C M, McGill, 1891, Antigonish
Chisholm Duncan M, M D, Univ N Y, 1882, Port Hood, Inverness, C B
Chisholm Donald, M D, C M, Dal Coll, 1874, St Louis, Mo, U S A
Chisholm Murd, M D, C M, McGill, 1877, L R C P, Lond, 1886, Halifax city
Chute J R, M D, C M, Hal Med Coll, 1877, Upper Stewiacke, Col
Clarke Augustus T, M D, Harv, Mass, 1870, Calais, Maine
Clarke James William, M D, C M, McGill, 1890, Tatamagouche
Clarke Wm G, M D, Harv, Mass, 1852, Kentville, Kings
Clay Henry P, M D, Univ N Y, 1879, Tidnish, Cumberland
Cochran Francis J A, M D, Bell Hosp, Med Coll, 1892, Burlington, Hants
Cogswell Arthur W, M D, C M, Hal Med Coll, 1884, Halifax city
Cogswell, William Forlong, M D, C M, Dal Univ, 1894, Vic Gen Hosp, Halifax City
Cole W H, M D, Bowd, Maine, 1883, (cl 11 Med Act,) Caledonia, Queens
Coleman J Andrew, M D, Harv, Mass, 1868, Granville Ferry, Annapolis
Collie James B, M D, Harv, Mass, 1869, River John, Pictou
Cook S P F, M D, Univ Penn, 1886, Oxford, Cumberland
Cove John W, M D, Univ Penn, 1867, Spring Hill, Cumberland
Cowie Andrew J, M D, Univ Penn, 1860, L R C P, Lond, 1879, Hfx city
Cox Robinson, M D, C M, Dal Coll, 1875, Upp Stewiacke, Colchester

MILLER BROS, PIANOS AND ORGANS, 116 and 118 Granville St., Halifax, N. S.

R. T. LePINE, 181 Barrington St., secured the services of a

TREES at NOVA SCOTIA NURSERY, Lockman St., Halifax.

Creed Charles, M R C S, Eng, 1838, Pugwash, Cumberland
Creed Edwin, M D, Hyg Ther Coll, N Y, 1865, Cambridgeport, Mass
Creelman Fred S, M D, Coll P and S, N Y, 1867, Maitland, Hants
Cunningham Norman F, M D, Bell Hosp Med Coll, N Y, 1877, Dartm'th
Curry Matthew Allison, M D, Univ N Y, 1883, Halifax city
Dakin Robert A, M D, Harv, Mass, 1869, Pugwash, Cumberland
Davis Joseph D, M D, Hom Coll, Phil, 1859, Auburn, Maine
DeBlois Louis G, M D, Coll P & S, N Y, 1861, Bridgetown, Annapolis
DeMille William Budd, M D C M, Hal Med Coll, 1882, Eureka, Pictou
Densmore Jas D, M D, C M, Hal Med Coll, 1877, Clyde River, Shelb
DesBrisay Thomas L, M D, Bowd Maine, 1876, Lunenburg
DeWitt Geo E, M D, Harv, Mass, 1872, Wolfville
DeWolf, Geo H H, M D, C M, Dal Coll, 1872, Bedford, Halifax
DeWolf James R, M D, Edin, L R C S, Edin, 1841, Halifax city
Dickson Minar Stiles, M D, Univ N Y, 1890, Pictou
Dobson, Wm Gaius, M D, Univ N Y, 1881, Amherst, Cumberland
Dodd Marcus, M D, Coll P and S, N Y, 1866, Bridgeport, C B
Dodge Stephen, M D, Coll P and S, N Y, 1859, Halifax city
Donham B Eugene, M D, Harv, Mass, 1868, Saulnierville, Digby
Drew Geo Elkanah, M D, Univ N Y, 1881, Petite Riviere, Lunenburg
*Surgical qualifications only.
Dunlop Edward Winslow, M D, Univ Verm, 1891, Salmon Riv, Halifax
Du Vernet, Edward, M.D., C.M., McGill Univ, 1893, Digby
Dyer J Gould, M D, Univ Louis'a, 1867, Portland, Maine
Eaton Foster Fitch, M D, Univ, N Y, 1889, Upp Rose Bay, Lunenburg
Elderkin Edwin Johnson, M D C M, McGill, 1884, L MID, L R C P, Edin, 1889, Weymouth Bridge, Digby.
Elliot Charles Schomberg, M D, Bell Hosp Med Coll, 1891, Guysborough
Ellison R J, M D, Univ Penn, 1856, Bear River, Annapolis
Falconer A F, M D, Harv, Mass, 1865, Sherbrooke, Guysboro
Farish George Wm T, MD, Jeff Med Col, Phil, 1886, Yarmouth
Farish Henry G, M D, Univ Penn, M R C S, Eng, 1840, Liverpool, Queens
Farish James Collins, M D, Univ Penn, 1890, Lynn, Mass
Farrell Edwd, M D, Coll P and S, N Y, 1864, Halifax city
Fielding, Clifford Harvey, M D, Hom Med Coll, Chicago, 1890, Halifax
Fillmore Edward Wood, M D C M, McGill, 1887, Spencer's Isl'd, Cumb'd
Finn William Dominic, M D, C P S, N Y, 1890, Halifax city
Fiset Napoleon, M L, Laval Univ, 1890, Lic Que Prov, 1870, Cheticamp
Fitch J N, M D, Coll P and S, N Y, 1867, Lakeville, Kings
Fitch Simon, M D, Edin, 1841, Halifax city
Fixott Henry Jas, MD, Harv, Mass, 1866, Arichat, Richmond
Fletcher Robert Whitney, M D, C M, McGill, 1891, Canning
Foster Clarendon Atwood, M D, Harv, Mass, 1886, Bridgewater, Lun'b
Fox Chas James, M D, Univ Penn, 1876, Pubnico, Yarmouth
Fraser D A, M D, Univ Penn, 1870, residence unknown
Fraser John Frank, M D, Harv, 1892, Little Glace Bay, C B
Freeman Chas M, M D, C M, McGill, 1871, Cape Sable Isl'd, Shelburne
Freeman Ingraham B, M D, Jeff. 1856, Bridgetown, Annapolis
Freeman, Nelson Porter, M D, Univ Verm, 1891, New Germany, Lun
French W K, M D, Univ N Y, 1857, Sackville, N B
Fritz Emdon, M D, Bell Hosp Med Coll, N Y, 1880, Digby
Fritz Howard Douglas, M D, C M, McGill, 1888, residence unknown
Fuller Albert James, M D, Bell Hosp Med Coll, N Y, 1886, Yarmouth
Fuller Jas Newman, M D, Bell Hosp Med Coll, N Y, 1868, Horton Landing, Kings
Fullerton, W S, M D, Bell Hosp Med Coll, N Y, 1882, Massachusetts
Fullerton Wm Y, M D, Bell Hosp Med Coll, N Y, 1872, Port Williams
Fulton George H, M D C M, Hal Med Coll, 1883, Bass River, Col
Gaudet Fidele, M D, Vict, Ont, 1880, Meteghan, Digby

CLAYTON & SONS, Complete Lines in Boys' and Men's Clothing, Top Shirts, Under Shirts and Furnishings.

Practical Watchmaker from the School of Horology, Toronto.

Stephenotis at NOVA SCOTIA NURSERY, Lockman St., Halifax.

Gillis Angus B, M D, C M, Queen's Univ, Kingst, 1888, Bass Rvr, Cumb
Glendenning Robt Thompson, M D, C M, McGill, 1892, Manchester, Mass
Goodwin Fred W, M D, C M, Hal Med Coll, 1885, Halifax city
Gossip Chas J, M D, Edin, 1859, Windsor, Hants
Gourley John M, M D, C M, Hal Med Coll, 1884, Sheet Harbor, Halifax
Gow Francis Alex R, M D, C M, Trin, 1889, F T M C, 1889, Halifax city
Graham John McK, MD, Jeff Med Coll, Phil, 1872, residence not known
Grant Norman McKay, M D C M, Queens Univ, Kingst, 1889, N Zealand
Grant William, M D C M, Dal, 1892, Channel, Newfoundland
Gray Chas, M D, Univ Penn, 1858, Mahone Bay, Lunenburg
Gunn Robt, M D, Bell Hosp Med Coll, 1874, Strathlorne, Inverness, CB
Hallett Edmund O, M D, C M, McGill, 1885, Weymouth Bridge, Digby
Halliday Andrew, M B, C M, Univ Glasgow, 1888, Lower Stewiacke
Hamilton Annie Isabella, M D C M, Dal Univ, 1894, Halifax city
Hamilton Charles Alfred, M D, C M, Dal, 1891, Mahone Bay
Hare Henry Mathers, M D, Univ N Y, 1889, Chentu Sze Chuen, China.
Harel Victor, M D, Vict, Ont, St Gertrude, Nicolet, Q
Harris Jas W, M D, Harv, Mass, 1868, United States
Harris John H, M D, Bell Hosp Med Coll, N Y, 1866, Yarmouth
Hart, Edward Charles, M D, C M, McGill, 1894, Baddeck
Hattie Wm Harop, M D, C M, McGill, 1891, N S Hosp for Insane, Dart
Hawkins Arthur Charles, M D, C M McGill, 1885, Halifax city
Hayes Joseph, M D, Univ Penn, 1888, Springhill Mines, Cumberland
Heartz, Jane Lambert, M D, Wom Med Coll, N Y, Inf, 1893, Truro
Hewson C W, M D, Univ Penn, 1872, L M I D and L R C P, Edin 1884, Amherst, Cumberland
Hooper, Ebenezer, M D, C M, Queen's Univ, Kingst, 1886, L S A, Lond, 1886, Indian Harbor, Halifax
Howard Stephen, M D, Univ Penn, Phil, 1866, Deloraine, Manitoba
Ings George Arthur, L R C P, Edin, 1890, L R C S, Edin, 1890, L F P S, Glasg, 1890, Honolulu, H. I.
Irwin Archer, M D, C M, Dal Univ, 1893, Hebron, Yarmouth
Irwin Frank, M D, Univ Bost, 1884, Lockeport, Shelburne
Jacques, Hartley Spinney, M D, Univ N Y, 1887, Halifax city
Jacques, Henry Mervilie, M D, C M, McGill, 1894, Upper Dyke, Kings
Jamieson Geo, M D, Harv, Mass, 1866, Ship Harbor, Halifax
Jenkins Wm. Emanuel, M D, C M, McGill, 1890, Liverpool, Queens
Johnson Danl M, M D, C M, Hal Med Coll, 1878, Tatamagouche, Col Co
Johnstone E J, M D, Bell Hosp Med Coll, N Y, 1882, Victoria Mines, CB
Johnstone, Lewis, M D, Univ Penn 1845, Stellarton, Pictou
Johnstone Lewis W, M D, Bell Hosp Med Coll, 1886, Sydney Mines, CB
Jones Guy Carleton, M D, C M Hal Med Coll, 1890, M R C S, Eng, 1887, Halifax city
Jones J Edgar, M D, Harv, Mass, 1858, Digby
Keith Silvanus, L R C P & S, Kingst, 1886, New Glasgow, Pictou
Kelly Frederick William, M D, Bowd, Maine, 1883, Chester
Kempton Zenas M, M D, Dart, N H, 1866, Wallace, Cumberland
Kendall A S, M D, Bell Hosp Med Coll, N Y, 1882, M R C S, Eng, 1884, Sydney, C B
Kendall H'y Ernest, M D, Bell Hosp Med Coll, N Y, 1888, St John's, Newfoundland
Kennedy Evan, M D, Univ Bost, 1876, New Glasgow, Pictou
Kent Hedley Vicars, M D, C M, Dal Univ, 1890, Truro.
Kinsman Frederick Smallwood, M D, Univ N Y, 1884, Digby
Kirby Thomas, Lic N S, 1857, Tusket, Yarmouth
Kirkpatrick Everind Alexander, M D C M, McGill, 1888, Halifax city
Landry Alexander P, M D, Harv, Mass, 1870, Eel Brook, Yarmouth
Lane Edward Stanley, M D, Harv, 1868, Isaac's Harbor, Guysboro
Lanigan John A, M D, Univ N Y, 1877, Buffalo, N Y

MILLER BROS., KARN ORGANS 116 and 118 Granville Street, HALIFAX.

R. T. LePINE, 181 Barrington St., Halifax.

FERNS at NOVA SCOTIA NURSERY, Lockman St., Halifax.

Lavers Frank C, M D C M, Queen's Univ, Kingston, 1891, L R C P S, Kingston, 1891, Georgetown, P E I
Lawson Archibald, M D, Coll P & S, N Y, 1866, M R C S, Eng, 1868, Mexico City, Mex
LeBlanc Aimé A, M D, Vict, Ont, 1884, Arichat, Richmond, C B
LeBlanc Hilarion C, M D, Univ Balt, 1891, Harbor au Bouche
Lindsay A W H, M D, C M, Dal, 1875, M B C M, Edin, 1877, Halifax city
Lockwood T C, M D, Bel Hosp Med Coll, N Y, 1885, Lockeport, Shelb
Love Andrew, M D, C M, McGill, 1891, Bridgeville, Pictou
Lovett, Israel Melbourne, M D, Harv, Mass, 1885, Yarmouth
Lovett Lewis Johnstone, M D, Univ N Y, 1891, Bear River, Digby
Lowerison E H, M D, Jeff Phil, 1883, (cl tl, Med Act, N S,) Halifax
Mack J Newton, M D, Bell Hosp Med Coll, N Y, 1875, Lunenburg
Mader Antony Ivan, M D, C M, McGill, 1891, Halifax city
March, Henry Arthur, M D, Univ Mich, 1886, Bridgewater, Lunenburg
March John Bartley, M D, Univ Mich, 1885, Berwick, Kings
Margeson C J, M D, Harv, Mass, 1869, Hantsport, Hants
Marshall C S, M D, Univ N Y, 1882,
Marshall Fred R, M D, Coll P and S, N Y, 1868, Halifax city
Meyer, Edward James, M D, C M, Dal Univ, 1893, Halifax city
Middlemas F, M D, Harv, Mass, 1873, Berwick, Kings
Miller C J, M D, Harv, Mass, 1875, New Glasgow, Pictou
Miller J S, M D, Berksh Med Coll, Mass, 1855, Canning, Kings
Miller John William, M D, Univ N Y, 1885, Canning, Kings
Miller Samuel Nelson, M D, Univ N Y, 1875, Middleton, Annapolis
Milsom Thomas, M D, Harv, Mass, 1870, Dartmouth
Mitchell Robert, M D, L R C S, Edin, 1859, Dorchester, N B
Mitchell W M, M D, Jeff Med Coll, Phil, 1859, New Glasgow, Pictou
Moody J C, M D, Univ N Y 1866, Windsor, Hants
Moore Thos Alex, M D, C M, Queens Univ, Kingst, 1883, M C P S, Ont, r1887, Westville, Pictou
Mooe Willis B, M D, C M, Hal Med Col, 1879, Kentville, Kings
Morris Chas H, M D, Harv, Mass, 1868, Mid Musquodoboit, Halifax
Morrison Daniel Allan, M D, C P S, Balt, 1893, Louisburg, C B
Morrison Daniel Neil, M D, C M, Hal Med Coll, 1883, Oxford
Morrow, Arthur, M B, C M, Edin, 1886, Columbia Falls, Mont, U S A
Morse C H, M D, Harv, Mass, 1864, Weymouth Bridge, Digby
Morse Clinton James, M D, Edin, 1862, Amherst, Cumberland
Morse John Allen, M D, Harv, Mass, 1864, Ohio, Yarmouth
Morse Leander R, M D, Harv, Mass, 1860, Lawrencetown, Annapolis
Morton Joseph Smith, M D, Univ N Y, 1883, Shelburne
Mosely Charles A, M D, C M, Hal Med Coll, 1880, Jamaica
Mosher, James D, M D, Coll P & S Balt, 1886, Rawdon, Hants
Muir David H, M D, Coll P and S, N Y, 1867, Truro, Colchester
Muir Wm Scott, M D, C M, Dal, 1874, L R C S, Edin, 1877, L M I D and L R C P, Edin, 1877, Truro, Colchester
Munro C H, M D, Harv, Mass, 1862, West River, Pictou
Munro Hugh Ross, M D, Univ N Y, 1888, Stellarton, Pictou
Murphy Thos J F, M D, Bell Hosp Med Coll, N Y, 1888, St Johns, Nfld
Murray Charles D, M B C M, Univ Edin, 1889, Halifax city
Murray Daniel, M D, C M, McGill, 1886, Campbellton, N. B
Murray Duncan Andrew, M D, C M, McGill, 1889, Riv John, Pictou
Murray, Robert Lowrey, M D, Univ N Y, 1891, Pictou
Murray, S C, M D, Harv, Mass, 1871, Hopewell Corner, Albert, N B
McAulay, Murdoch William, M D, C M, Dal Univ, 1893, Vic Gen Hosp, Halifax city
McDonald Allan, M D, Bell Hosp Med Coll, N Y, 1880, Newfoundland
McDonald D, registd under section 37, Act of 1872, Pugwash, Cumbl'd
MacDonald Daniel, M D, C P S, Balt, 1892, Baddeck, C B

CLAYTON & SONS, Boys' and Men's Clothing, WHOLESALE AND RETAIL.

Gold Chains and Wedding Rings for sale.

Bouquets by mail from N. S. Nursery, Lockman St., Halifax.

McDonald Finlay, M D, Univ N Y, 1888, Burgeo, Newfoundland
MacDonald Hugh N, MD, CM, Queen's, Univ, Kingst, 1882, Whycocomagh, C B

McDonald John, M D, C M, Hal Med Coll, 1876, St Peters, Richm'nd, CB
McDonald J B, M D, Harv, Mass, 1865, St Peters, C B
McDonald J F, M D, Harv, Mass, 1868, Hopewell, Pictou
McDonald J W, M D, L R C S, Edin, 1869, Minneapolis, Minn, U S A
McDonald Michael A, M D, Coll P and S, N Y, 1876, Sydney, C B
McDonald P A, M D, Harv, Mass, 1871, Port Hawkesbury, C B
McDonald W H, M D, Harv, Mass, 1862, Antigonish
McDougall John C, M D, Coll P & S, N Y, 1869, Parrsboro, Cumberl'd
McFatridge Robt, M D, Harv, Mass, 1862, Halifax city
MacGeorge Thomas, M D, C M, Dal Univ, 1893, Halifax
McGillivray Donald, M D, M R C P & S, Glasgow, 1864, Thorburn, Pictou
MacGillvary Alex D, M D, Bell Hosp Med Coll, N Y, 1863, Sydney, C B
McGregor Murdoch, M D, Harv, Mass, 1863, LaHave, Lunenburg
McIntosh Alex, M D, Univ Penn, Phil, 1858, Antigonish
McIntosh Daniel, M D, Harv, Mass, 1871, L R C P, Edin, 1873, Pugwash
McIntyre Duncan Kenneth, M D, Univ N Y, 1890, Grand Narrows, C B
McKay, George Finlay, M D, Univ N Y, 1894, North Sydney, C B
McKay Hector Howard, M D, C M, McGill, 1890, New Glasgow, Pictou
McKay J H, M D, Coll P and S, N Y, 1868, L R C S & L R C P, Edin, Truro
McKay Jas Melville, M D, C M, McGill, 1886, Wallace, Cumberland
McKay, J W, M D, Bell Hosp, Med Coll, N Y, 1886, Thorburn, Pictou
McKay Norman E, M D, C M, Hal Med Coll, 1879, M B, Univ Hal, 1879, M R C S, Eng, 1884, Halifax

McKay Wm, M D, Bell Hosp Med Coll, N Y, 1873, Little Glace Bay, CB
McKean R A Haliburton, Bell Hosp Med Coll, N Y, 1880, Cow Bay, C B
McKean S G A, M D, Harv, Mass, 1849, Baddeck, C B
McKenzie David Hugh, M D, Univ N Y, 1889, Musquodoboit, Halifax
McKenzie Geo J, M D, Jeff Med Coll, Phil, 1864, Pictou
McKenzie John, M D, C M, Hal Med Coll, 1884, Port Mulgrave, Guysb
McKenzie, John Alex, M D, C P S, Bost, 1892, N S Hosp for Insane, Dartmouth

MacKenzie W D, M D, Univ Penn, Phil, 1877, Parrsboro, Cumb
McKinnon John E, M D, Harv, Mass, 1870, Antigonish
McKinnon Thos Hosterman, M D, C M, McGill, 1889, Brooklyn, N Y
McLarty Duncan, M D, Glasg, 1860, 248 Camden Rd, London N W, Eng
McLean A K, M D, Bell Hosp Med Coll, N Y, 1872, Margaree, C B
MacLean Duncan, M D, Harv, Mass, 1860, Shubenacadie, Hants
MacLean Edwin David, M D, Bell Hosp Med Coll, N Y, 1887, Musquodoboit Harbor, Halifax

McLean Isaac Matheson, MD, CM, McGill, 1884, New Westminster, B C
McLean John W, M D, C M, McGill, 1883, N Sydney, C B
McLellan James A, MDCM, Queen's Univ, Kingst, 1891, Noel, Hants
McLennan Angus, M D, Univ Penn, Phil, 1873, Margaree, Inverness, CB
McLennan, Samuel John, MD, Bell Hosp M Coll, 1894, Port Morien, CB
McLeod John Knox, M D, Bell Hosp Med Coll, N Y, 1883, Bay Roberts, Newfoundland.

McLeod, Thomas Chalmers, M D, Bell Hosp Med Coll, 1894, Sydney, C B
McLeod Wm McK, M D, Bell Hosp Med Coll, N Y, 1875, Sydney, C B
McLeod Roderick Campbell, M D, Univ N Y, 1891, Mabou
McMillan Finlay, M D, C M, Dal Coll, 1872, Sheet Harbor, Halifax
McMillan John, M D, C M, McGill, 1857, Pictou
McPherson Hugh B, M D, Univ Penn, Phil, 1869, North Sydney, C B
McQueen C A S, M D, Jeff Med Coll, Phil, 1882, M R C S, Eng, 1888, Amherst

MILLER BROS., EVANS BROS. PIANOS, 116 and 118 Granville Street, Halifax.

R. T. LePINE, 181 Barrington St., Halifax. In Watch

PANSIES at NOVA SCOTIA NURSERY, Lockman St., Halifax.

Norrie Wm, M D, Harv, Mass, 1867, West Branch, River John, Pictou
Oliver W S, M D, St And, 1857, L R C S, Ire, 1857, F R C S, Ire, 1867, Halifax
Oulton Chas Rufus, M R C S, Eng, 1843, Five Islands, Colchester
Outhit George E, M D, Jeff Med Coll, Phil, 1845, Kingston St'n, Kings
Page Alexander C, M D, Harv, Mass, 1856, Truro, Colchester
Parker Hon D McN, M D, Edin, 1845, L R C S, Edin, 1845, Halifax city
Patton A D, M D, Univ Mich, 1868, residence not known
Payzant Elias N, M D, Jeff Med Coll, Phil. 1855, Wolfville, Kings
Payzant, J Austin, M D, Coll P & S, Balt, 1884, Halifax city.
Pearman Horace Vivien, M D C M, McGill, 1888, Halifax city
Peppard John L, M D, Harv, Mass, 1865, Great Village, Colchester
Perfect Alfred Harshaw, M D, C M, Vict, 1887, M B Tor, 1886, Orangeville, Ontario
Perrin Albert M, M D, Univ N Y, 1873, Yarmouth
Philips John C, L I C N S, 1856, River Philip, Cumberland
Pickles Geo A, M D, Bell Hosp Med Coll, N Y, 1873, Mahone Bay, N S
Pineo Jas Forman, M D, Bell Hosp Med Coll, N Y, 1877, Chester, N S
Primrose Frederic, M D, Univ N Y, 1884, Bridgetown, Annapolis
Primrose Saml, reg under sec 37 Act of 1872, Lawrencetown, Annapolis
Purcell John Martin, M D, Bell Hosp Med Coll, 1891, Halifax city
Putnam William G, M B, C M, Univ Edin, 1892, Yarmouth.
Rand Frederic Augustus, M D, Univ N Y, 1885, Parrsboro, Cumberl'd
Randall Wm A C, M D, Harv, Mass, 1852, Milton, Queens
Read Herbert H, M D, C M, McGill, 1861, L R C S, Edin, 1861, Halifax city
Reid Alex P, M D, C M, McGill, 1858, L R C S, Edin, 1859, Victoria General Hospital, Halifax city
Reid, Jas Wm, M D, C M, Hal Med Coll, 1884, Windsor, Hants
Roach Elisha, M D, Univ Penn, Phil, 1860, Tatamagouche, Colchester
Robertson John W, M D, C M, Queen's Univ, (Kingst), 1888, Hopewell, Pictou
Robinson Aug, M D, Univ Penn, M R C S, Eng, 1858, L S A, Lond, 1863, Annapolis
Rockwell William, M D, Jeff, Phil, 1886, River Hebert, Cumberland
Ross James, M D, C M, McGill, 1890, Halifax city
Ross Jeptha G, M D, Bell Hosp Med Coll, N Y, 1873, Lunenburg
Ryan Philip M, M D, Coll P and S, N Y, 1877, Boston, Mass
Sandford Arnold, M D, Harv, Mass, 1864, Brooklyn, N Y
Saunders D Oliver, M D, Harv, Mass, 1869, Conquerall Bank, Lunen'g
Seaman, William, M D, Univ Penn, 1892, Joggins Mines, Cumberland
Silver Louis Morton, M B, C M, Univ Edin, 1889, Halifax city
Sinclair Geo L, M D, Coll P and S, N Y, 1872, Nova Scotia Hospital for Insane, Dartmouth, Halifax
Slayter W B, M D, Chic, L M I D, Dublin, 1859, M R C S, Eng, 1860, L R C P, Lond, 1861, Halifax city
Smith F P, M D, Bowd, Me, 1881, (cl 11, Med Act,) Mill Village, Queens
Smith G A, M D, Bowd, Me, 1883, (cl 11, Med Act), Liverpool, Queens
Smith John P, M D, Harv, Mass, 1869, New Glasgow, Pictou
Smith J Ross, M D, Univ Penn, 1877, Great Village, Colchester
Smith M A B, M D, Univ N Y, 1883, Dartmouth, Halifax
Smith Thos Henry, M D, C M, McGill Univ, 1891, N Sydney, C B
Smith William Frederic, M D, Univ N Y, 1886, Halifax city
Somers John, M D, Bell Hosp Med Coll, N Y, 1866, Halifax city
Sommerville A McL, M D, Harv, Mass, 1873, residence not known
Sponagle J Addy, M D, C M, Hal Med Coll, 1883, Middleton, Annapolis
Stewart Dugald, M D, Univ N Y, 1892, Bridgewater, Lun
Stewart John, M B, C M, Edin, 1877, Halifax city
Stoddard Thomas A, M D, Univ Mich, 1886, Pueblo, Col, U S A
Street J C, M D, Harv, Mass, 1853, Lockeport, Shelburne

CLAYTON & SONS, Complete Lines in Boys' and Men's Clothing, Top Shirts, Under Shirts and Furnishings.

Repairing satisfaction guaranteed or no charge made.

HOUSE ROSES at N. S. NURSERY, Lockman St., Halifax.

Stuart Alexander, M D, Coll P and S, N Y, 1865, Melrose, Guysboro
Sturgis Geo E, M D, Ecl Med Coll, Phil, 1862, Pubnico Har, Yarm
Sutherland Munro, M D, Harv, Mass, 1871, Westville, Pictou
Sutherland Neil, M D, Harv, Mass, 1868, South Edmonton, Alberta
Syda H, registered under section 37, Act of 1872, Round Hill, Annapolis
Ternan John, M D, Glasg, 1850, L R C S, Ire. 1839, Halifax city
Ternan Wm Augustus Pitts, L R C P, Edin, 1889, L R C S, Edin, 1889, L F P S, Glasg, 1889, Halifax city
Thompson Arthur Wellesley, M D, Univ N Y, 1880, Turk's Isld, B W I
Tobin Wm, L R C S, Ire, 1868, L R C P, Ire, 1870, F R C S, Ire, 1882, Halifax
Torey Edgar James, M D, Univ N Y, 1890, Windsor.
Townshend A S, M D, Univ Penn, Phil, 1862, Parrsboro', Cumberland
Trenaman Thomas, M D, Coll P and S, N Y, 1869, Halifax city
Trueman Jas E, M D, C M, McGill, 1881, Maccan Station, Cumberland
Trueman Thos Jos, M D, Bowd, Maine, 1883, Acadia Mines, Colchester
Tupper Charles Osborne, M D, Jeff, Med Coll, Phil, 1886, Amherst
Turnbull George Dykeman, M D, C M, Dal Univ, 1892, Up Musquodoboit
Tyler Walter Elbert, M D, Univ N Y, 1879, Shad Bay, Halifax
Venables James, M D, Harv, Mass, 1867, Halifax city
Wade, Frederick Smallwood, M D, Bell Hosp Med Coll, N Y, 1886, Port Maitland, Yarmouth
Walker Smith Layton, M D, Bell Hosp Med Coll, N Y, 1890, Truro
Walsh Thomas William, M D, Bell Hosp Med Coll, 1891, Halifax city
Warneford, Percy Heber, M D, C M, McGill, 1887, Hampton, N B
Webster Charles Ashton, M D, Coll P and S, N Y, 1886, Yarmouth
Webster Henry B, M D, Coll P and S, N Y, 1872, Kentville, Kings
Weeks Charles Morris, M D, C P S, Balt, 1891, Newport, Hants
Weeks S M, M D, Coll P and S, N Y, 1853, Newport, Hants
Weeks Wm H, M D, Coll P and S, N Y, 1859, Dartmouth, Halifax
White Wilsey H, M D, Med Chir Coll, Phil, 1886, St Stephen, N. B.
Wickwire W N, M D, Univ Edin, 1864, Halifax city
Wilson H D, M D, Univ Penn, 1878, Barrington, Shelburne
Withers Russell, M D, Coll P and S, N Y, 1865, Annapolis
Woodworth Percy Churchill, M D, C M, Dal Univ, 1892, Kentville
Woodworth W S, M D, Harvard, Mass, 1873, Upper Canard, Kings
Wright Thos Alexndr, M D, C M, Trin Coll (Tor), 1888, M D C M, Queens Univ (Kingst), 1888, River John, Pictou
Wylde Chas Fenwick, M D, C M McGill, 1887, Westville
Yorston Frederick Steacy, M D, C M, McGill, 1890, Truro

Register of Qualified Midwives.

Mrs Magee, Edin, 1863, Lying in Ward, Poor House, Halifax.
Mrs Catherine Adams, Dub, 1846, 24 Gerrish Street "
Mrs Elizabeth Mason, (Robinson). Prov Med Bd, 1878, 12 Cunard St
Mrs Burgess, Prov Med Bd, N S, 1878, residence unknown.
Mrs Ellen Ryan, do do do do Halifax.
Mrs Harris, do do do do 41 Almon St, Halifax.
Mrs Garden, do do do do Richmond.
Mrs Mary Hardesty, Dub, 1885, Halifax.
Mrs Robt Melvin, Prov Med Board N S, 1889, 14 Cunard St, Halifax.
Mrs Minnie Hamilton, Dip Queen Char Hosp, 1886, residence unkwn
Mrs. Johanna Pickrin, Prov Med Bd, N. S., 1894, 15 Rot'nburg St, Hx

HILLER BROS., Wheeler & Wilson Sewing Machines, 116 and 118 Granville Street, HALIFAX.

R. T. LePINE, 181 Barrington St., French Marble and Oak

Hardy Plants at N. S. NURSERY, Lockman St., HALIFAX.

Pharmaceutical Society.

OFFICERS—Jas B Hattie, *President;* John McD Taylor, *Treasurer* A H Buckley, *Secretary;* W H Hamilton, *Registrar.*

The following named are duly registered in accordance with the provisions of the "Pharmacy Act of 1876," and are qualified to keep open store for the sale of drugs, medicines, &c, under the said Act.

Angwin, J H..... Halifax
Barnstead, Chas ....Halifax
Borden, C E ....Canning
Boreham, Arthur A..N Sydney
Buckley, A F ..... do
Buckley, A H ..... do
Carew, George... ..New Glasgow
Copeland, John D...Antigonish
Craig, John A .....Yarmouth
Crease, Albert J.....Halifax
Davison, Walter S..Halifax
Dickson, A F .....Hawkesbury
Falconer, A F, MD..Sherbrooke
Fraser, Fred W.....Pictou
Fraser, Robt P .... do
Fraser, Roderick....Westville
Fuller, R C.....Amherst
Grant, Geo Alex....Stellarton
Grant, T C .....Stellarton
Grant John J..... do
Hattie, Jas B.....Halifax
Hamilton, WmH... do
Hockin, D..... do
Huggins, Charles .. do
Jones, Henry E.....Digby
Lockwood, Ernst M.Amherst
Logan, M D.....Halifax
McCallum, A J .....Yarmouth
McDonald, Geo T...Parrsboro
McDougall, George..Kentville
Morrison, J W.....Amherst
Mylius, L J.....Halifax
O'Dell, W F.....Truro
Ormond, W L .....Thorburn
Pickles, Geo A, MD..Mahone Bay
Porter, B H ....Bridgewater
Power, Thos M.....Halifax
Rand, A V.....Wolfville
Rand, Geo V ..... do
Richards, C C.....Yarmouth
Rawley, John R.....Halifax
Rounsefell, Alfred...Lunenburg
Simson, F C.....Halifax
Simson, W A ..... do
Simson, W H..... do
Shaw, Jedediah A...Windsor
Smith, A E.. .....Truro
Spencer, Geo D.....North Sydney
Stiles, R D.....Pictou
Sterns, Geo A.....Halifax
Sutherland, W C....River John
Sutherland, J B ....New Glasgow
Taylor, John McD..Halifax
Taylor, H A..... do
Taylor, Chas T G ..Bridgewater
Thomson, Geo K. ..Annapolis
Tremaine, Dunsier..Halifax
Waldon, C W.....Antigonish
Webb, Wm H.....Halifax
Webb, John W .... do
Woolrich, Thos V, jr. do

DENTAL ASSOCIATION.

OFFICERS FOR 1894-95—*President*, Dr J E Wilkinson, Parrsboro; *1st Vice-President*, Dr E N Payzant, Wolfville; *2nd Vice-President*, Dr H B Ford, Liverpool; *Secretary*, Dr F Woodbury, Halifax.

PROVINCIAL DENTAL BOARD—*Members appointed by the Governor and Council*—Hibbert Woodbury, DDS, Halifax; A J McKenna, DDS Kentville; Meade P. Harrington, DDS, Liverpool; F. W. Parker, DDS, New Glasgow. *Members appointed by the Dental Association*—Alfred C Cogswell, DDS, Halifax; F H Parker, DDS, New Glasgow; J. A. Merrill, Halifax; Frank Woodbury, DDS, Halifax.

OFFICERS OF THE BOARD—*President*, A C Cogswell, DDS; *Sec'y Registrar*, Frank Woodbury, DDS, Halifax.

CLAYTON & SONS, Manufacturers of Boys' and Men's Clothing.

Clocks for Sale, kept in order two years free of charge.

AZALIAS at NOVA SCOTIA NURSERY, Lockman St., Halifax.

REGISTER.

Agnew, C S, Antigonish
Allen, Egerton S, D D S, Phil Den Col, 1892, Arcadia
Angwin, J Wilmot, D D S, Phil Den Col, 1892, Truro
Annis, John P, Bear River
Bath, Howard S, D D S, Phil Den Col, 1892, North Sydney
Baxter, David Alexander, Pictou
Bigelow, Horace H, D D S, Phil Den Col, 1894, Halifax
Black, Geo Allen, Maitland
Boltzer, Charles Henry, Mahone Bay
Calder, Hugh Forrester, Bridgewater
Clay, Havelock, Pictou
Cogswell, Alfred C, D D S, Phil Den Col, 1869, Halifax
Cogswell, Arthur Wellesley, D D S, Univ of Penn, 1888, M D, Hal Med Col, 1884, Halifax
Croaker, T A, D D S, Phil Den Col, 1884, Middleton
Crosby, Frank D, Phil Den Col, 1892, Truro
Crosskill, John William, Bridgetown
Dill, Watson, Windsor
Doherty, R. P., D D S, Univ of Penn, 1887, Moncton, N B
Donham, Benjamin Eugene, M D, Harv Univ, 1868, Saulnierville
Eaton, Horace E, D D S, Univ of Penn, 1889, Toronto
Eaton, Steven W. Canning
Ennis, Edmund P, D D S, Phil Den Col, 1892, Halifax
Fiske, Cyrus Kingsbury, D D S, Penn Col Den Surg, 1880, Omaha, Neb
Fluck, George Henry, D D S, Phil Den Col, 1884, Halifax
Ford, Harley B, D D S, Balto Col Den Surg, 1892, Milton, Queens Co
Fraser, Henry, Pictou
Fritz, Joel R, D D S, Phil Den Col, 1888, Yarmouth
Fuller, Edward Louis, D D S, N Y, Col of Den, 1882, Amherst
Gray, William O, D D S, Boston Den Col, 1882, Yarmouth
Harding, A C, D D S, Phil Den Col, 1880, Yarmouth
Harrington, Meade P, D D S, Pen Col Den Surg, 1890, Liverpool
Hewson, William Chandler, Port Elgin, N B
Johnson, John Albert, D D S, Ven Den Col, 1893, Springhill
Jones, J H Stowell, Upper Stewiacke
Langille, Melancthon K, D D S, Phil Den Col, 1888, Truro
Laurence, Harold, Windsor
Macdonald, Simon D, Halifax
Mack, Herbert Henry, Mill Village
Marshall, Milford G E, D D S, Am Col Den Surg, 1892, Bridgetown
McCully, Herbert R, Amherst
McDonald, George, D D S, Bal Col Den Surg, Halifax
McKenna, Abner J, D D S, Phil Den Col, 1888, Kentville
McLean, Geo T, Sydney
Merrill, J A, Halifax
Morgan, William Arthur, Weymouth Bridge
Morton, Frank S, D D S, Balto Col Den Surg, 1891, Granville Ferry
Motton, Robert, Jun, Halifax
Muir, Charles W, D D S, Phil Den Col, 1888, Shelburne
Mulloney, J E, Kentville
Mulloney, Ray Bird, Kentville
Parker, Fred H, D D S, Phil Den Col, 1891, New Glasgow
Payzant, William A, Wolfville
Payzant, Elias N, M D, Jeff Med Col, 1855, Wolfville
Polly, George Albert, Lunenburg
Primrose, Frederick, D D S, Phil Den Col, 1881, M D, Univ of N Y, 1884, Springfield, Ill

MILLER BROS., NEW RAYMOND SEWING MACHINES, HALIFAX.

R. T. LePINE, Practical Watchmaker,

ROSEBUDS at N. S. NURSERY, Lockman St., HALIFAX.

Primrose, James, D D S, Phil Den Col, 1881, Annapolis
Proctor, David Archibald, Oakland, Cal
Richards, Henry Clifford, Yarmouth
Ryan, Frank W, D D S, Univ of Mich, Ann Arbor, 1885, Windsor
Spooner, Frederick Flint, Bridgewater
Stevens, Frederick William, D D S, Univ of Penn, 1890, Halifax
Thomson, George Kerr, Annapolis
Thompson, James Alexander, Pictou
Torey, Howard H, Antigonish
Tupper, C O, D D S, Penn Col Den Surg, 1885, M D, Jeff Med Col, 1886, Amherst
Viets, Arthur, D D S, Balt Col Den Surg, 1890, Yarmouth
Wilkinson, John E, D D S, Roy Col Den Surg, 1893, Parrsboro
Williams, Charles E, Chester
Wolff, August Emil, Manheim, Germany
Woodbury, Frank, D D S, Pen Col Den Surg, 1878, Halifax
Woodbury, Hibbert, D D S, Phil Den Col, 1877, Halifax
Wright, Fred W, Stellarton

ECCLESIASTICAL DEPARTMENT.

CHURCH OF ENGLAND IN NOVA SCOTIA.

CATHEDRAL STAFF.—Bishop, Right Rev F. Courtney, D.D.; the Very Reverend Edwin Gilpin, D D., Dean of Nova Scotia; Venerable J. A. Kaulbach, M.A., Archdeacon of Nova Scotia; Rev Canon Thomas Maynard, D.D., Windsor; Rev Canon Isaac Brock, DD., Windsor; Rev Canon Francis Partridge, D.D., Halifax, Hon. Canon Rev. G. Townshend, A.M.

Halifax, St. Luke's (Cathedral Church), Rev E. P. Crawford, A. M., and Rev D. P. Allison, A. M.; St. Paul's, Rev D. Hague; St. George's, Rev Canon Partridge, D.D., *Rural Dean* and Rev H. H. Pittman, *Curate*; St. Matthias Mission, Rev F. H. W. Archbold, Curate-in-charge; Trinity, Rev F. K. Almon, A B.; St. Mark's, Revs N. Lemoine and C. G. Abbott: North-West Arm Mission, Rev N. Lemoine; Bishop's Chapel, Rev F. M. Webster, A.M.; Garrison Chaplain, Rev Norman Lee, M. A.; Halifax unattached Rev R. H. Bullock, D. C. L., Rev C. Willis, Rev D. Neish, Rev J. O. Ruggles; Rev Dr Partridge, (Dio Sec.) *Annapolis*, Rev H. How. *Aylesford*, Rev R. Avery, and Rev J. M. C. Wade. *Amherst*, Rev V. E. Harris, A.M. and Rev W. Hays. *Albion Mines*, Rev M. Taylor. *Antigonish*, Rev C. S. Goodman. *Arichat, C.B.*, Rev Edward Ansell, A.B. *Bridgetown*, Rev F. P. Greatorex. *Blandford*, Rev J. Roy. *Beaver Harbour*, Rev R. Heath. *Bridgewater*, Rev W. E. Gelling, *Rural Dean*. *Cornwallis*, Rev F. J. Axford, *Rural Dean*. *Clements*, Rev W. B. Bellis. *Chester*, Rev W. Clift. *Dartmouth*, Rev F. Wilkinson. *Digby*, Rev H. Harley. *Eastern Passage*, (Dartmouth), Rev E. Roy. *Falkland*, Rev Dr Ambrose. *Falmouth*, Rev G. Howcroft. *Port Morien*, Rev W. J. Lockyer. *Granville*, Rev A. Gale. *Guysboro'*, Rev T. C. Mellor, *Rural Dean*. *Harrietsfield*, Rev W. J Arnold. *Hubbard's Cove*, Rev J. W. Norwood. *Kentville*, Rev I. Brock, D. D. *Liverpool*, Rev A. M. W. Harley, A.M *Lockeport*, Rev. N. R. Raven. *Louisburg*, Rev T. F. Draper, A. M. *Londonderry*, Rev W. J. Ancient, A. M. *Lunenburg*, Rev Geo. Haslam, A.M. *Maitland*, Rev G. R. Martell, A. B. *Mahone Bay*, Rev E. A. Harris, M. A. *Manchester*, Rev H. Hamilton, A. B. *Melford*, Rev ————. *Newport*, Rev T W. Johnston. *New Dublin*, Rev K. Richardson, A. M. *New Glasgow*, Rev W. A. Desbrisay. *New Ross*, Rev C. White. *New Germany*, Rev E. D. P. Parry. *Parrsboro'* Rev S. Gibbons. *Pictou*, Rev H. Almon. *Petite*

CLAYTON & SONS, Manufacturers of BOYS' AND MEN'S CLOTHING.

181 Barrington St., HALIFAX.

Lily of the Valley at N. S. Nursery, Lockman St., Halifax.

MILLER BROS., New Williams Sewing Machines, 116 and 118 Granville Street, Halifax.

Riviere, Rev C. P. Mellor. *Port Medway*, Rev J. Lockward. *Pugwash and Wallace*, Rev Alton Bent. *Rawdon*, Rev. J. Spencer. *River John*, Rev. J. L. Downing. *Rosette*, Rev H. DeBlois, *Rural Dean*. *Seaforth*, Rev S. Davies. *Ship Harbour*. Rev C. Clerk. *St. Margaret's Bay*, Rev. L. Amor and A. A. V. Binnington. *Stewiacke*, Rev L. R. Smith. *Sackville*, Rev A. T. Tucker. *Sherbrooke*, Rev. R. Johnson. *Springhill*, Rev W. C. Wilson. *Sydney, C. B.*, Ven Archdeacon D. Smith, D. D. *Sydney Mines*, Rev R. D. Bambrick, A. M., *Rural Dean*. *Shelburne*, Rev Thos H. White, D. D., and Rev. W. S. H. Morris. *Tangier*, Rev. E. H. Ball. *Truro*, Ven Archdeacon Kaulbach, A.M. and Rev E. Underwood. *Windsor*, Rev S. Weston Jones, Rev C. E. Willets, D.C.L. Rev F. W. Vroom, B.D., Rev T. Maynard, D.D. *Wilmot*, Rev J. E. Warner. *Weymouth*, Rev P. J. Filleul, D. D., and Rev J. M. Withycombe, A.B. *Torbay*, Rev R. F Brine, A.B. and Rev R. M. Leigh. *Yarmouth*, Rev ——————. *Travelling Missionary, C. B.*, Rev T. R. Gwilliam.

PRINCE EDWARD ISLAND.—*Archdeacon*, Rev S. Weston Jones. *Milton*, Rev T. B. Resgh. *Charlottetown*, St. Peter's, Rev J. Simpson, A.M., and Rev T. H. Hunt, A.B.; St. Paul's, Rev W. Hamlyn, A.M.; Rev Dr. Fitzgerald, (retired). *Georgetown*, Rev F. E. J. Lloyd, A.B.; *Alberton*, Rev J. M. Forbes. *Crapaud*, Rev A. W. Daniel. *Port Hill*, Rev H. Harper. *St. Eleanor's*, Rev ————. *New London*, Rev T. Lloyd.

Diocesan Synod of Nova Scotia.

Consists of three houses—(1), The Bishop; (2), the Clergy who are duly licensed; (3), the Laity by their representatives. Clerical Secretary, Rev Dr Partridge, No. 34 Barrington Street. Lay Secretary, R. J. Wilson, Esq.

KING'S COLLEGE, WINDSOR.

Founded, A.D. 1789. Chartered by King George III. A.D. 1802. *Patron*, His Grace the Archbishop of Canterbury. BOARD OF GOVERNORS, 1888-89.—The Lord Bishop of Nova Scotia, Visitor and President of the Board of Governors. The Lord Bishop of Fredericton, Hon. Senator Almon, D.C.L., Hon Arch. Brigstocke, D. D., Rev C. Bowman, D. D., C. Wilcox, Esq., J. Y. Payzant, Esq., Clarence Dimock, Esq., J. C. Moody, M D., Rev George Haslam, A. M., Rev Canon Partridge, D.D., H. Y. Hind, D.C.L., Ven. Archdeacon Kaulback, M.A., J. B. Forster, Esq., Hon Judge Hanington, Ven Archdn Kaulbach, Rev C. E. Willets, D.C.L, C. Dodwell, Esq., J. A. Shaw, Esq., R. J. Wilson, Esq., *Secretary*.

OFFICERS OF THE UNIVERSITY.—*Chancellor*, Very Rev Edwin Gilpin, D.D., D.C.L.; *Vice-Chancellor, (ex-officio,)* Rev C. E. Willets, D.C.L., President of the College; *Public Orator*, Rev Canon Partridge, D.D.; *Registrar*, Prof. Butler, M. ENG.

FACULTY.—*President of the College and Professor of Classics and Moral Philosophy*, Rev C. E. Willets, D.C.L.; *Vice-President*, Prof Vroom, B. D., *Professor of Mathematics, Natural Philosophy and Engineering*, W. R Butler, Esq., M. ENG; *Professor of Chemistry, Geology and Mining*, G. T. Kennedy, Esq., D.SC., F. G. S.; *Professor of Economics and History*, C G. D. Roberts, Esq, M.A.; *Professor of Divinity*, Rev F. W. Vroom, B. D, *Prof. of Modern Languages*, H. Lothar Bober, Esq.; *Professor of Law*, Allan O. Earle, Q C, D.C.L.; *Bursar*, The President; *Librarian and Scientific Curator*, Prof. Vroom; *Lecturer in Canon Law*, Rev Francis Partridge, D. D.; *Lecturer in Old Test. Literature*, Ven. Archdeacon Smith, D.D. *Lecturer in Apologetics*, Rev G. Haslam, M.A. *Lecturer on Pastoral Theology*, Rev Dyson Hague, M.A.

SCHOLARSHIPS—The William Cogswell Scholarship, £24 stg. per annum, open to candidates for Holy Orders, under the direction of the Trustees;

R. T. LePINE, 181 Barrington St., Halifax.

Tea Roses at NOVA SCOTIA NURSERY, Lockman St., Halifax.

Divinity Scholarships paid by the Society for the S. P. G., open to Students for Holy Orders, actually requiring assistance, and subject to the control of the Bishop of the Diocese, 10 in number, each £30 stg. per annum; the Dr Binney Exhibition, £16 stg. per annum, open to Students in indigent circumstances and of exemplary conduct; McCawley Hebrew Prize, £9 stg.; the Bishop's Prize, £5, in Books; Dr. Almon's Welsford Testimonial; Akin's Historical Prize; Stephenson Scholarships, three in number; also Payzant-Warburton prize of $20 for the best essay on any good subject—to be chosen by the President—in English Literature, to be competed for during the present Academical year.

Incorporated Alumni of King's College.

President, Thos Trenaman, Esq, M. D.; Vice-President, Rev Canon Partridge, D. D., Committee, Rev F. J. H. Axford, Rev F. W. Vroom, B.D., Robert J. Wilson, Esq., W. L. Payzant, Esq., Rev C. Bowman, D.D., Rev V. E. Harris, M.A., Rev C. G. Abbott, M. A., Secretary and Treasurer, R. J. Wilson, Esq.

Church of England Institute.

To encourage kindly intercourse among Churchmen, and to diffuse a knowledge of the Church's work. *Patron*, The Lord Bishop of Nova Scotia. *President*, W. C. Silver. *Vice-Presidents*, Rev Canon Partridge, C. C. Blackadar. *Treasurer*, Thos. Brown. *Secretary*, H. S. Rhind.

CLERGY OF THE ROMAN CATHOLIC CHURCH.

Diocese of Halifax.

St. Mary's Cathedral, Halifax, His Grace the Most Rev. C. O'Brien, Archbishop; Rev Edwd. F. Murphy, D.D., Rector, Revs Wm. J. Foley, D.D., J. B. Moriarty, Cornelius Campbell, D. D., and M Carroll. St. Patrick's Church, Very Rev Mgr. Carmody, V. G., Revs Gerald Murphy, D. J. Forbes. St. Joseph's Church, Rev T. J. Daly. *Dartmouth*, Rev Chas Underwood. *Chezzetcook*, Rev P. H. Labrecque. *Sheet Harbour*, Rev D. O'Sullivan. *Herring Cove*, Rev T. J. Grace. *Prospect*, Rev D. J. Summers. *Chester and Bridgewater*, Rev W. Doody. *Caledonia*, Rev T. J. Butler. *Pubnico*, Rev J. J. Sullivan. *Eelbrook*, Rev. J. Crouzier. *Yarmouth*, Rev E. J. McCarthy. *Tusket Wedge*, Rev J. M. Gay. *Salmon River*, Rev P. H. Cote. *Meteghan*, Rev J. Daly. *Church Point*, *Clare*, Revs Peres Blanche and M. Morin. *St. Croix*, Rev L. Duchesneau. *St. Bernards and Weymouth*, Rev A. B. Parker. *Annapolis*, Rev John Welsh. *Kentville*, Rev P. M. Holden. *Windsor*, Rev E. Kennedy. *Bedford and Enfield*, Rev W. E. Young. *Truro*, Rev M. Kinsella. *Londonderry*, Rev Philip Walsh, D. D. *Parrsboro'*, Rev J. T. Breanar. *Joggin Mines*, J. D. Curry. *Amherst*, Rev. W. J. Mihan. Chaplain to the Forces, Halifax, Very Rev Mgr Carmody, V. G.; Bermuda, *Hamilton*, Rev W. B. Hamilton. *St. George's*, Rev Thos. Foran, Chaplain to the Forces. Mount St. Vincent Convent, Very Rev Canon McIsaac. St. Anne's College, Church Point, Digby Co., Rev G. Blanche, Director.

Catholic Orphanage, Quinpool Road.

Superioress, Sister M. Loyola. There are 105 orphans under the care of the Sisters of Charity in this Institution, which depends for support on the voluntary contributions of the charitable.

Home of the Angel Guarding, 305 Brunswick Street.

Superioress, Mother Benedicta. 35 infants.

Monastery of the Good Shepherd, Quinpool Road.

Mother Mary of St. Chantal, Superioress, and 21 sisters.

CLAYTON & SONS, Boys' and Men's Clothing, WHOLESALE AND RETAIL.

French Clock repairing a specialty.

Cut Flowers mailed from N. S. Nursery, Lockman St., Halifax.

MILLER BROS., Wheeler & Wilson Sewing Machines, 116 and 118 Granville St., HALIFAX, N. S.

St. Patrick's Home for Boys.

Directed by the Christian Brothers. Brother Laurence Director, and four Brothers. Number of boys, 49.

La Salle Academy, Pleasant St.

Brother Castoris, Director, and six Brothers. Number of pupils, 120.

Halifax Infirmary, 14 Barrington Street.

Sister M. Vincent, Superioress.

Society of St. Vincent de Paul.

Officers of the General Council, Spiritual Director, Rev E. F. Murphy, D.D. President, M. B. Daly. Vice-Prest, F. J. Phelan. Treas, William Chisholm. Sec'y, J. Dillon. There are nearly 60 members attached to the three Conferences of St. Mary's, St. Patrick's and St. Joseph's. Meetings held weekly and all relief given in kind after a careful inquiry and personal visitation to each destitute family.

Academy of the Sacred Heart, Spring Garden Road, for Boarders and Day Scholars.

The Community numbers 40, of whom 15 conduct classes each day in various branches. Young Ladies admitted from 5 years. The French and German languages taught by natives of both countries as well as all the branches of an English education. Music and other accomplishments taught by the ladies of the Convent, and by the most eminent teachers in the city. The Ladies of the Sacred Heart are now the owners of the "Sherwood" property, on the shores of Bedford Basin, which is used in connection with the Spring Garden Road Academy. Superioress, Mother Marson.

Academy of Mount St. Vincent, Rockingham.

Mother M. Bonaventure, Superioress. Young ladies admitted from five years upwards. All the branches of an English education, together with French and German, are taught, Special attention given to music and drawing.

Diocese of Antigonish.

Bishop—Right Rev. JOHN CAMERON, D D., residing at Antigonish.

The Diocese of Antigonish comprises the Island of Cape Breton, and three Eastern Counties of Nova Scotia proper. Established Sept. 21, 1844.

NOVA SCOTIA.—*Antigonish*, Rev Hugh Gillis. *Pictou*, Rev J. J. Chisholm. *Lismore*, Rev A. McGillvray. *Arisaig*, Rev R. McKenzie, *Cape George*, Rev Dougald Cameron. *Lake Vale*, Rev John Shaw. *St. Joseph's*, *West River*, Rev John J. Fraser. *St. Andrew's*, Rev Jas Fraser. *Pomquette*, Rev Jos. Macdonald. *Heatherton*, Rev R. Grant. *Tracadie*, Rev M. Laffin. *Harbour Bouché*, Rev Alex Beaton. *Guysborough*, Rev Michl. Tompkins. *Cape Canso*, Rev D. V. Phalen. *St. Francis Harbor*, Rev. Geo. McAuley. *Port Felix*, Rev N. Macdonald. *Thorburn*, Rev M. Coady. *New Glasgow*, Rev R. McDonald. *Torbay*, ———— *Ferrona*, Rev R. Macdonald.

CAPE BRETON.—*Arichat*, Rev J. M. Quinan, V.G., Rev L. Gallant. *Little Arichat*, Rev H. McPherson. *D'Escousse*, Rev N. McNeil, D.D. *L'Ardoise*, Rev L. McPherson. *Red Islands*, Rev Rodk McInnis. *River Bourgeois*, Rev A. E. Monbourquette. *East Bay*, Rev M. McKenzie. *Christmas Island*, Rev A. Cameron, D.D. *Bay St. Lawrence*, Rev W. McPherson. *Boisdale*, Rev Alex. McGillivray. *Ingonish*, Rev ————. *North Sydney*, Rev Daniel McIntosh. *Sydney Mines*, Rev C. F. McKinnon. *Little Bras d'Or*, Rev M. McPherson. *South Sydney*, Rev James Quinan. *Bridgeport*, Rev D. M. McGregor, D.D. *Main-a-Dieu*, Rev Wm Kiely. *Judique*, Rev Arch. Chisholm. *Port Hood*, Rev Colin Chisholm. *Broad Cove*, Rev Donald Chisholm. *Margaree*, Rev R. McDougall. *Cheti-*

R. T. LePINE, 181 Barrington St., Halifax.

OAKS at NOVA SCOTIA NURSERY, Lockman St., HALIFAX.

camp, Rev Peter Fiset. *Little Glace Bay*, Rev F. Chisholm. *Mabou*, Rev J. McMaster. *Cow Bay*, Rev D. Macdonald. *Iona, Grand Narrows*, Rev R. McNeil. *Glendale*, Rev. D. McIsaac. *Friar's Head, Inverness*, Rev T. Richard. *Port Hawkesbury*, Rev Alex L. McDonald. *Victoria Mines*, Rev A. McKenzie. *St. Peter's*, Rev J. C. Chisholm. *Creignish*, Rev Arch. Chisholm. *Lake Anslie*, Rev Chas. Macdonald.

Religious and Literary Institutions.

COLLEGE AND SEMINARY OF ST. FRANCIS XAVIER.—Established in the town of Antigonish. Rector, Rev. Dr. D. A. Chisholm; Professors, Rev Alex. McDonald, D. D., Rev A. Chisholm, D. D., Rev A. McD. Thompson, D.D., Rev. D. McAdam, Messrs T. F. Horrigan, M. A., E. W. Connolly, B. A., Jas MacKeogh, B. A., J. J. McNeil, B. A., A. R. McDonald, B. A.

THE TRAPPIST MONKS, at Tracadie, had a flourishing establishment, destroyed by fire, but now in course of reconstruction. The Monks are principally natives of Belgium. Here also, there is a Convent of the Trappistine Sisters, all natives of the place, and generally of French and Scotch origin.

THE SISTERS OF THE CONGREGATION OF NOTRE DAME, of Montreal, have flourishing academies for female education of the highest order at Arichat, Antigonish, Pictou, New Glasgow, West Arichat, Sydney, Port Hood, New Glasgow and Mabou. Besides, there are throughout the diocese several academies, and superior and common schools, partly supported by government, and partly by contributions of the people. There are also superior schools at Stellarton, Harbor-a-Bouche, Little Glace Bay and North Sydney, conducted by the Sisters of Charity.

PRESBYTERIAN CHURCH IN CANADA.

Synod of the Maritime Provinces.

(Meets at Charlottetown, P. E. I., Oct. 1, 1895.)

Moderator, Rev P. M. Morrison; *Clerk*, Rev T. Sedgwick, D.D.

PRESBYTERY OF SYDNEY—*Sydney*, Rev J. F. Forbes, Rev E. B. Rankin. *Sydney Mines*, Rev Donald McMillan. *Boularderie*, Rev David Drummond. *Grand River*, Rev M. A. McKenzie. *Gabarus and Framboise*, Rev Donald Sutherland. *Glace Bay*, Rev J. A. Forbes. *Cow Bay*, Rev W. Grant. *N. Sydney*, Rev Dr Murray. *Loch Lomond*, Rev M. McLeod. *Mira*, Rev W. R. Calder. *Cape North*, Rev. M. McLeod. *Bridgeport*, Rev John A. McGlashen. *St Peters*, Rev A. B McLeod. *North Shore*, Rev John A. Fraser. *Englishtown*, Rev A. J. McDonald.

PRESBYTERY OF INVERNESS—*Port Hastings*, ————————. *Lake Ainslie*, Rev Alex Grant. *Baddeck*, Rev Don MacDougall. *West Bay*, Rev Angus McMillan. *Mabou*, Rev E. S. Bayne. *Little Narrows*, Rev Duncan Campbell.

PRESBYTERY OF PICTOU—*Merigomish*, Rev A. Campbell. *Trenton*, Rev H. R. Grant. *Blue Mountain*, Rev D. M. Henderson. *Pictou*, Rev A. Falconer, Rev Geo S. Carson. *New Glasgow*, Rev A. Robertson, Rev A. Rogers, Rev J. Carruthers, Rev A. Bowman, Rev. Dr Patterson, Rev A. McLean. *Thorburn*, Rev A. W. McLeod. *Scotsburn*, Rev William Maxwell. *Westville*, Rev R. Cumming. *Antigonish*, Rev J. R. Munro. *Stellarton*, Rev J. H. Turnbull. *Scotsburn*, Rev J. A. Cairns. *Glenelg*, Rev J. D. McFarlane. *Springville*, Rev J. Sinclair. *River John*, Rev R. McCunn. *Little Harbor*, Rev J. B. McLean.

PRESBYTERY OF WALLACE—*Linden*, Rev. W. S. Darragh. *Wallace*, Rev H. B. McKay. *Tatamagouche*, Rev Thomas Sedgwick, D.D. *Wallace*, Rev S. Boyd. *Amherst*, Rev D. McGregor. *Pugwash*, Rev J. A. McKenzie. *River John*, Rev G. L. Gordon. *Springhill*, Rev D. Wright. *Oxford*, Rev C. Munro. *Port Elgin, N. B.*, Rev A. W. K. Herdman.

Gold Watches made to order at regular prices.

CLAYTON & SONS, Boys' and Men's Clothing, WHOLESALE AND RETAIL.

SHRUBS at NOVA SCOTIA NURSERY, Lockman St., Halifax.

MILLER BROS., New Raymond Sewing Machines, 116 and 118 Granville Street, Halifax.

PRESBYTERY OF TRURO—*Truro*, Rev Wm McCulloch, D.D., Rev J. Robbins, Rev T. Cumming, Rev A. L. Geggie, *Onslow Stn*, Rev J. H. Chase. *Folly Village*, Rev Wm. McNichol. *Great Village*, Rev James McLean. *Acadia Mines*, Rev H. K. McLean. *Stewiacke*, Rev A. D. Gunn. *Economy*, Rev A. Gray. *Clifton*, Rev J. D. McGillivray. *Springside*, Rev D. S. Fraser. *Parrsboro'*, ——— ——— *Portaupique*, Rev W. H. Ness. *Brookfield*, Rev. C. MacKay. *M. Stewiacke*, Rev Clarence Mackinnon. *L. Stewiacke*, Rev A. Cameron. *River Hebert*, Rev Frank Davey.

PRESBYTERY OF HALIFAX.—*Fort Massey, Halifax*, Rev Alfred Gandier. *Halifax*, Prof. A. Pollok, D.D., Prof D. M. Gordon, B.D., Prof J. Currie, D.D., Prest John Forrest, D.D., Rev R. Laing, Prof R. A. Falconer. *Agent of Church*, Rev P. M. Morrison. *St. Matthews, Halifax*, Rev Thos. Fowler. *Dartmouth*, Rev Thos Stewart. *Newport*, Rev J. W. Falconer. *Richmond*, Rev J. F. Dustan. *Chalmers Church, Halifax*, Rev J. McMillan. *Park Street Church, Halifax*, Rev Allan Simpson. *St. John's, Halifax*, Rev H. H. McPherson. *Milford*, Rev A. B. Dickie. *Maitland*, Rev T. C. Jack. *Musquodoboit Harbour*, Rev J. Rosborough. *Bermuda*, Rev Dr. Burrows. *Waterville*, Rev J. M. Allen. *Shubenacadie*, Rev J. Murray. *Bedford*, Rev J. P. Falconer. *Elmsdale*, Rev Jacob Layton. *Sheet Harbour*, Rev ——— ———. *Noel*, Rev E. J. Rattee. *Wolfville*, Rev D. J. Fraser. *M. Musquodoboit*, Rev E. Smith. *Canard, Kings*, Rev W. Dawson. *Yarmouth*, Rev E. D. Millar. *Kentville*, Rev W. P. Begg. *St. Andrews, Halifax*, Rev ——— — *Bridgetown*, Revs J. Cameron, R. S. Whidden. *Lower Stewiacke*, Rev F. S. Coffin. *Kempt*, Rev A. Boyd. *Coburg Road, Halifax*, Rev W. M. Fraser. *St Croix*, Rev J. K. McClure. *Lawrencetown*, Rev J. M. Fisher. *Up Musquodoboit*, Rev F. W. Thompson. *Chebogue*, Rev D. O. McKay

PRESBYTERY OF LUNENBURG AND SHELBURNE—*Lunenburg*, Rev D. McGillivray. *New Dublin*, Rev H. Crawford. *Lockeport*, Rev D. McKinnon. *Bridgewater*, Rev F. C. Simpson. *Mahone Bay*, Rev J. W. Crawford. *L. LaHave*, Rev G. A. Leck. *Riversdale*, Rev S. G. Lawson.

PRESBYTERY OF ST. JOHN.—*Fredericton*, Rev W. McDonald. *St. John's Church, St. John*, Rev T. F. Fotheringham. *Buctouche*, Rev Lewis Jack. *St. Stephens, St. John*, Rev Donald McRae, D.D. *Sussex*, Rev J. S. Sutherland. *Moncton*, Rev J. M. Robinson. *Carleton, St. John*, Rev Jas. Burgess. *Prince William*, Rev Wm Ross. *St. Stephen*, Rev John Anderson. *Nashwaak and Stanley*, Rev J. S. Mullen. *St. Andrew's, St. John*, Rev L G MacNeill. *St David's, St. John*, Rev G. Bruce. *Harvey*, Rev J. A. McLean. *St. Andrew's*, Rev ——— *Hampton*, Rev D. Fraser. *St John*, Rev J. Bennet, D.D. *Glassville* Rev J. K. Bearisto. *Oakbay*, Rev W. Calder. *Florenceville*, Rev D. Fiske. *Calvin Church, St. John*, Rev W. W. Rainnie. *St. James*, Rev John Hawley. *Woodstock*, Rev J. Whiteside. *St. George*, Rev R. G. Vans. *Pisarinco*, Rev G. C. Pringle. *Richmond*, Rev Joseph Barker. *South Richmond*, ——— ———. *Chipman*, Rev D. McD. Clarke. *Carleton, St John*, Rev Jas. Ross.

PRESBYTERY OF MIRAMICHI.—*River Charlo*, Rev Thomas Nicholson, *New Mills*, Rev J. A. Greenlees. *Blackville*, Rev Thomas G. Johnstone. *Campbellton*, Rev A. F. Carr. *Black River*, Rev John Robertson. *Richibucto*, Rev W. Hamilton. *Bass River*, Rev F. W. Murray. *Newcastle*, Rev W. H. Aitken. *Redbank*, Rev J. D. Murray. *New Carlisle*, Rev J. M. Sutherland. *Chatham*, Rev N. McKay. *Bathurst*, Rev A. F. Thomson. *Chatham*, Rev. Joseph McCoy. *Dalhousie*, Rev G. Fisher. *Escuminac*, Rev ——— ——— *New Richmond*, Rev G. F. Kinnear. *Church Pt*, Rev Dr. Bruce.

PRESBYTERY OF PRINCE EDWARD ISLAND—*Covehead*, Rev ———, *Souris*, Rev Jno G. Cameron. *Marshfield*, Rev———. *Cavendish*

R. T. LePINE, Watchmaker. A practical experience gained

House Plants at N. S. NURSERY, Lockman St., HALIFAX.

Rev W. P. Archibald. *Belfast*, Rev A. McL. Sinclair. *Princetown*, Rev Geo. McMillan *Clifton*, Rev. Alex. Sterling. *N. Bedeque*, Rev. W. M. Thompson *Hartsville*, Rev M. Campbell. *Georgetown*, Rev W. A. Mason. *Charlottetown*, Revs T. F. Fullerton, W. Scott. *Maddock*, Rev Wm McLeod. *Valleyfield*, Rev R Maclean. *Midgell*, Rev J. W. Mackenzie. *Long River*, Rev John McLeod. *Montrose*, Rev Jas Murray. *Bloomfield*, Rev J. R. Coffin. *Montague*, Rev W. H. Spencer. *Orwell Head*, Rev D. B. McLeod. *Dundas*, Rev John Gillies. *Summerside*, Rev E. M. Dill. *Brookfield*, Rev A. A. McKenzie. *Charlottetown*, Rev D. Sutherland. *Caledonia*, Rev J. Sutherland. *Cardigan*, Rev A. Gunn. *Alberton*, Rev J. K. Fraser. *Woodville*, Rev A. S. Stewart. *Richmond Bay, East*, Rev ———— *Murray Harbour, S*, Rev E. Gillies. *Hampton*, Rev J. F. McCurdy.

PRESBYTERY OF NEWFOUNDLAND—*St. John's*, Rev Moses Harvey, Rev W. Graham. *Harbor Grace*, Rev E. McNab. *Bay of Islands*, Rev W. C. Morrison.

FOREIGN MISSIONARIES—Rev John W. McKenzie, *Efate;* Rev Joseph Annand, *Santo;* Rev. H. A. Robertson, *Eromanga, New Hebrides;* Rev John Morton, D.D. *Tunapuna;* Rev K. J. Grant, *San Fernando;* Rev S. A. Fraser, *Couva;* Rev W. L. McRae, *Princestown;* Rev A. W. Thompson, *Trinidad*. *Teachers*, Misses Blackadder and Archibald.

College of the Presbyterian Church.

THEOLOGICAL DEPARTMENT AT HALIFAX — *Principal and Prof. of Church History and Pastoral Theology*, Rev Allan Pollok, D.D. *Prof. of Systematic Theology*, Rev D. M. Gordon, B.D. *Prof. of Hebrew and Exegesis*, Rev John Currie, D.D. *Professor of New Testament Exegetics*, Rev. Robt. A. Falconer, B. D.

Halifax Ladies College.

In connection with the Presbyterian Church. Under control of 21 Directors. *President of Board of Directors*, Rev. R. Laing. *Hon Secretary*, Rev P. M. Morrison.

COLLEGE STAFF.—*Principal*, Miss M. S. Ker, (Girton), and staff of nine teachers. CONSERVATORY OF MUSIC.—Professor Porter, *Director*, with staff of nine assistants. ART.—Mr. Smith and Miss Smith.

SYNOD OF THE KIRK OF SCOTLAND IN PICTOU COUNTY.

PRESBYTERY OF PICTOU.—*Pictou*. Rev T. Armit. *Salt Springs*, Rev A. Robertson. *Roger's Hill, &c.*, Rev J. W. Fraser, A. M.

PRESBYTERY OF EGERTON.—*Stellarton*, Rev E. H. Burgess. *Westville*, Rev T. D. Stewart. *Hopewell*, Rev ————. *Barney's River*, Rev A. J. McKichan. *McLellan's Mountain*, Rev W. Stewart. *Gairloch*, Rev A. Fowlie. *Earltown*, Rev. Angus McKay.

PRINCE EDWARD ISLAND, Rev John Goodwill.

Since the Union, consummated June 15th, 1875, the minority of the late Synod of the Maritime Provinces in connection with the Church of Scotland, continue to co-operate with the United Church in the Educational, Foreign Mission, and Widows' & Orphans' Schemes.

METHODIST CHURCH.

W. H. Evans, *President;* D. W. Johnson, A.M., *Secretary*.

HALIFAX DISTRICT. — *Halifax*, (*Centre*), F. H. Wright, B. D., *Richard Smith, *R. Alder Temple, D. D. *Halifax* (*South*), J. A. Rogers. *Robie St.*, T. Watson Smith, D.D. *Halifax* (*West*,) *Charles St.*, A. C. Borden, B. D. *Beech St.*, Jas. Hughson. *Halifax* (*North*), *Kaye St.*

CLAYTON & SONS, Manufacturers of BOYS' AND MEN'S CLOTHING.

in the Cities of London, Liverpool and New York.

Carnations at N. S. NURSERY, Lockman St., HALIFAX.

A. Hockin. *Book Room and Wesleyan Office*, S. F. Huestis, Book Steward, John Lathern, D D., Editor. *Dartmouth*, D. W. Johnson. *Woodlawn*, D. Hemmeon. *Windsor*, J. L. Dawson, B.A., *John A Mosher. *Hantsport*, W. Phillips. *Horton*, Wm. Brown. *Wolfville*, O. Gronlund. *Kentville*, S. R. Ackman. *Newport*, John Johnson. *Avondale*, J. H. Davis. *Burlington*, J. G. Angwin.

TRURO DISTRICT.—*Truro*, W. H. Heartz, W. M. Ryan. *Onslow*, R. B. Mack. *Acadia Mines*, Geo. F. Day. *Pictou*, W. G. Lane. *Stellarton*, W. Nightingale. *New Glasgow*, W. I. Croft. *River John*, J. B Heal. *Maitland*, A. Daniel. *Shubenacadie*, W. R. Turner. *Middle Musquodoboit*, G. W. Whitman. *Musquodoboit Harbour*, J. Phalen. *Sheet Harbor*, ————.

CUMBERLAND DISTRICT—*Amherst*, R. Williams, B. C. Borden, D. D. Ladies College. *Amherst Head*, W. H. Edwvean. *River Hebert*, P. Robinson. *Nappan*, W. H. Evans. *Wallace*, W. A. Outerbridge. *Pugwash*, B. Hills, *George W. Tuttle. *River Philip*, F. J. Pentilow. *Oxford*, W. H. Langille. *Leicester*, Harry Burgess *Wentworth*, J. W. Turner. *Parrsboro'*, James Sharp. *Five Islands*, Carl Mack *Southampton*, J. Astbury. *Advocate Harbor*, F. W. Des Barres. *Springhill*, E. E England.

GUYSBORO' AND C. B. DISTRICT—*Guysboro*, Wm. Purvis. *Canso*, G. J. Bond, B A. *White Haven*, R. M. Jost B.A. *New Harbor*, ————————. *Boylston*, H. C. McNeil. *Sydney*, D. Hickey. *North Sydney*, Geo. F. Johnson. *Gabarus*, F. Friggens. *Louisburg*,————————. *Port Hawkesbury*, C. W Swallow, B. A. *Port Hood*, Jas. Tweedy. *Aspy Bay*, Supply.

ANNAPOLIS DISTRICT—*Annapolis*, J. Strothard *Granville Ferry*, L. Daniel. *Bridgetown*, J. B. Giles, *J. Cassidy, *J. R. Hart. *Middeton*, Jos Gaetz, *J. L. Sponagle, J. W. Howie. *Aylesford*, Jos S. Coffin, Wm. Ryan, *James Taylor, *G. O. Huestis. *Berwick*, J. Craig, *P. Prestwood, *A. S. Tuttle. *Canning*, J. M. Fisher. *Hillsburgh*, J. Hale. *Digby*, J. W. Prestwood. *Weymouth*, J. W. Shepherdson.

LIVERPOOL DISTRICT—*Liverpool*, G. W. F. Glendenning. *Caledonia*, ————————. *Mill Village and Port Medway*, T. Wooten. *Petite Riviere*, John Gee. *Lunenburg*, J. L. Batty. *Ritcey's Cove*, W. Ainsley. *Chester*, R M. Browne. *New Germany*, J. R. Downing. *Bridgewater*, R. S. Stevens. *Mahone Bay*, R. McArthur.

YARMOUTH DISTRICT.—*Yarmouth*, (*South*) E B. Moore. *Yarmouth* (*North*), T. G. Deinstadt. *Arcadia*, J. E. Donkin. *Hebron*, A. B. Higgins. *Brenton*, ———————— *Barrington*, C. Jost, D. D. *Port La Tour*, J. Appleby. *North East Harbor*, D. Farquhar. *Shelburne*, F. A. Buckley. *Lockeport*, C. E. Crowell.

BERMUDA DISTRICT.—*Hamilton*, Wm. Dobson. *Sandy's and Southampton*, W. F. Cann. *St. George's*, C. H. Huestis. *Bailey's Bay*, J. A. Smith.

Those marked thus (*) are Supernumeraries.

The University of Mount Allison College, Sackville, N. B.

FACULTY OF ARTS—David Allison, LL D., President and Professor of Mental Philosophy and Logic. Rev C. Stewart, D D., Professor of Moral Philosophy and Christian Evidences. Alfred D. Smith, L.L.D., Professor of Classics. S. W. Hunton, A.M, Professor of Mathematics. Rev. Ralph Brecken, M.A., Professor of Philosophy. Rev. W. W. Andrews, B.A.D.SC. Professor of Chemistry and Experimental Physics. Rev B.C. Borden, A. M., Professor of Political Economy. W. M. Tweedie, M. A., Professor of English Language and Literature. W. H. Dalpe, B. A., Professor of French Language and Literature.

MILLER BROS., KARN PIANOS AND ORGANS, 116 and 118 Granville St., HALIFAX.

R. T. LePINE, 181 Barrington St., Halifax,

SHADE TREES at N. S. NURSERY, Lockman St., Halifax.

FACULTY OF THEOLOGY—David Allison, LL.D., President (Ex officio.) Professor of Logic and Biblical Literature. Rev C. Stewart, D.D., Dean. Professor of Old Testament Exegesis, and Systematic Theology. A. D. Smith, L.L.D., Professor of Greek.

Mount Allison Wesleyan Academy.

Head Master, J. H. Palmer, M. A. Chaplain, Rev. C. Stewart, D. D. The Academy has a full Staff of well-trained Teachers, most of whom are College Graduates.

Mount Allison Ladies' College and Conservatory of Music.

Principal, Rev B. C. Borden, A. M. All departments of Instruction will be maintained in the very highest state of efficiency, and no pains will be spared to prove worthy of the public confidence and favor so generously and continually expressed.

BAPTIST CONVENTION OF THE MARITIME PROVINCES.

President, Rev. Joseph H. Saunders, St John *Secretary*, 1894-97, Rev. E. M. Keirstead, M. A., Wolfville. *Treasurer*, Thomas Miller, Esq, Bear River, Digby Co.

University of Acadia College, at Wolfville, N. S.

FACULTY.—Rev A. W. Sawyer, D. D., L. L. D., *President*, and Professor of Psychology and Metaphysics; D. F. Higgins, M.A., PH. D., Professor of Mathematics; R. V. Jones, M.A., PH. D, Professor of the Greek and Latin Languages; Rev. E. M. Keirstead, M. A., Professor of English Literature and Moral Philosophy; A. E. Coldwell, M.A., Professor of Chemistry and Geology; L. E. Wortman, M.A., Professor of French and German; J. F. Tufts, M.A., Professor of History and Political Economy; Frank R. Haley, B.A., Alumni Professor of Physics and Astronomy; E. W. Sawyer, B.A., Instructor in Latin and English. T. W. Todd, Instructor in Elocution; S. R. McCurdy, Director of Gymnasium.

Horton Academy.

The Academy and Ladies' Seminary are under the control of the Board of Governors of Acadia College.

Teachers: Ingram B. Oakes, M.A., Principal, Mathematics and Science; Everett W. Sawyer, B.A., Latin, Greek and History; E. R. Morse, B.A., Mathematics and English; Miss Lizzie B. Huggins, French and German; Misses Jones and Richardson, Piano; Walton B. Fuller, Manual Training; T. W. Todd, Instructor in Elocution; S. R. McCurdy, Director of Gymnastics.

Acadia Seminary.

Instructors: Mary E. Graves, Principal, Literature, History of Art; Addella G. Jackson, B.A., Latin, History, Science; Winnifred G. Crowell, English Rhetoric and Mathematics, Physics; Alice Power, Latin; E. B. Higgins, French and German; Bertha J Burnett, Elocution; Eliza T. Harding, Drawing and Painting; Fraulein M. Suck, Instrumental Music; Jessie T. Trefry, Vocal Music; Mary H. Fitch, Violin; Alice Anderson, Piano; Evelina K. Patten, Gymnastics and Calisthenics.

MINISTERS OF BAPTIST CHURCHES IN NOVA SCOTIA.

Revs H. F. Adams, Truro; H. Achilles, Parker's Cove, Annapolis; E. A. Allaby, Clementsvale, Annapolis Co; W. P. Anderson, Guysboro'; E. N. Archibald, B.A., Lunenburg Town; J. J. Armstrong, Truro; E. C. Baker, Lakeville; J. Howard Barss, B.A., Wolfville; F. H. Beals, B. A.,

CLAYTON & SONS, Complete Lines in Boys' and Men's Clothing, Top Shirts, Under Shirts and Furnishings.

Fine Gold Watches repaired by thoroughly competent men.

Cut Flowers mailed from N. S. Nursery, Lockman St., Halifax.

Hebron, Yarmouth; Trueman Bishop, B.A., Ohio, Yarmouth; R. H. Bishop, B.A., Wolfville; T. A. Blackader, B. A., Great Village, Colchester; J. W. Bancroft, Aylesford; J. E. Bleakney, Kempt, Queens; Henry Bool, Truro; M. C. Bowie, West Onslow; W. B. Boggs, D.D., Wolfville; Addison F. Brown, Lockeport; M W. Brown, B. A., St Margarets Bay; J. W. Brown, B.A., Bridgewater; C. C. Burgess, Wolfville; I. E. Bill, Liverpool; I. W. Carpenter, Sable River; W. Camp, Hillsburgh; J. B. Champion, Chegoggin, Yarmouth; A. C. Chute, M.A., Halifax; A. Cogswell, Clements, West Annapolis; Atwood Cohoon, M.A., Wolfville; E. C. Corey, Oxford; D. Crandall, Wolfville; L A. Cooney, Wolfville; E. P. Coldwell, B.A., Freeport; J. H. Cox, Canning; J. H. Davis, L Economy; E. E. Daley, Berwick; D. W. C. Dimock, M A., Truro; E. Dixon, Africville, Halifax; N. B. Dunn, Osborne, Shelburne; A. T. Dykeman, Digby; Joshua T. Eaton, Clementsport, Annapolis; H. S. Erbs, Canaan, Kings Co; H. G. Estabrook, B.A., Amherst; H. J. Foshay, Yarmouth; Zenas Fash, M.A., Liverpool; C. B. Freeman, B.A., Port Medway; M. P. Freeman, B.A., Gaspereaux; M. L. Fields, Brookfield, Colchester; H. A. Griffin, Milton, Queens; James Gardner, Antigonish; J. E. Goucher, M.A., Milton, Yarmouth; R. Gullison, Bear River; W. E. Hall, Halifax; Daniel E. Hatt, Jordon River; C. H. Haverstock, Pugwash; Thos A. Higgins, D.D., Wolfville; Edwin H. Howe, Parrsboro; W. N. Hutchins, M.A., Canning; C. T. Illsley, Lawrencetown; J. E. Jackson, Arcadia; J. H. Jenner, Cambridge, Kings; J. W. Johnson, Windsor Plains, Hants; James Johnston, M.A., Halifax; Prof E. M. Kierstead, M.A., Wolfville; S. B Kempton, D.D., Dartmouth; B. R. Kinlay, Paradise; A. H. Lavers, Port Elgin; F. R. Langford, Weymouth Falls; Stephen Langille, Springfield, Annapolis; T. B. Layton, Great Village, Colchester; E. E. Locke, Middleton, Annapolis; Stpn. March, Kingston Station; J. C. Morse, D.D., Sandy Cove, Digby; R. S. Morton, Millville, Kings; C. A. Martell, B.A., Canard, Kings Co; T. M. Munro, Barrington; Joseph Murray, M.A., Falmouth; P. F. Murray, Milton, Queens; A. Martell, Wolfville; C. R. Minard, B.A., Clementsville; P. A. McEwan, Windsor; D. G. McDonald, Halifax; P. S. McGregor, Hantsport; David McKeen, Athol, Cumberland; P. D. Nowlan, West Chester; Edward Owens, Onslow; D. O. Parker, M.A., Wolfville; J. M. Parker, B. A., River Hebert, Cumberland; W. L. Parker, Lower Granville; W. F. Parker, Truro; H. N. Parry, Chester; R. R. Philp, B A., Halifax; D. Pineo, Long Point, Kings; C. E. Pineo, Parrsboro; Robert D. Porter, M.A., Middleton, Annapolis; David Price, Isaac's Harbor, Guysboro'; G. P. Raymond, B. A., New Germany, Lunenburg; E. O. Read, Lockport; J. L. Read, Upper Aylsford; W. W. Rees, Newport; W. H. Richan, Digby; John Rowe, Chebogue; W. H. Robinson, B.A., Beaver River, Yarmouth; J. W. Rutledge, Mahone Bay; E. M. Saunders, D.D., Halifax; A. W. Sawyer, D.D., LL.D., Wolfville; Rufus Sanford, Wolfville; James Scott, Crow Harbor; G. W. Schurman, Chegoggin; H. S. Shaw, Mahone Bay; E. G. Sibley Wittenburg, Colchester; I. J. Skinner, Weston; I. R. Skinner, B.A., Wittenburg, Col.; L. J. Slaunwhite, West Jeddore, Halifax; H. B. Smith, M. A., Springhill; J. A. Smith, Cornwallis; W. A. Snelling, Moser's River, Halifax; J. D. Spidel, Wittenburg, Colchester; D. A. Steele, M.A., Amherst; W. T. Stackhouse, New Glasgow; S. C. Stearns, Greenfield, Queens; J. E. Tiner, Port Hilford; L. J. Tingley, Melvern Square; James Trimble, Billtown; W. C. Vincent, Canning; A. Whitman, Waterville, Hants; Isa Wallace, M.A., Wolfville; George A. Weathers, Summerville, Hants; Josiah Webb, B.Th., Yarmouth; F. O. Weeks, Canso; C. J. Coulter White, Annapolis; G. E. Whitman, Albany; Geo R. White B.A., Yarmouth; John Williams, Mahone Bay; C. P. Wilson, Bass River; F. M. Young, Bridgetown.

CAPE BRETON.—Calvin Currie, Margaree, Inverness; Robert Mutch, Port Hawkesbury; Ronald McDonald, N. E. Margaree; William Wetmore, Cow Bay; D, H. McQuarrie, N. Sydney; John Lewis, Sydney.

HILLER BROS., Wheeler & Wilson Sewing Machines, 116 and 118 Granville St., HALIFAX, N. S.

R. T. LePINE, 181 Barrington St., Halifax. Gold Watches

ROSEBUDS at N. S. NURSERY, Lockman St., HALIFAX.

FREE BAPTIST CONFERENCE OF NOVA SCOTIA.

Organized Nov. 29th, 1866, by the Union of the Freewill Baptists and Free Christian Baptists of the Province. Incorporated April 18th, 1870. Annual Session, the second Thursday in September. Forty churches are associated with 3909 members.

Ministers.—Rev W. C. Weston, Yarmouth; Rev C. F. Cooper, pastor, Yarmouth; Rev Wm M. Knollin, Salem, Yarmouth; Rev J. W. Freeman, Plymouth, Tusket, Little River; Rev Wm Millar, Shag Harbor, Wood's Harbor, Bear Point; Rev Joseph K. West, Barrington, Port Latour; Rev B. F. Parker, Centre Cape Island; Rev D. T Porter, Advocate, Apple River, Port Greville; Rev S. K. West, Rockingham, Yarmouth; Rev G. E. Sturgis, Pubnico, Clark's Harbor; Rev Edwin Crowell, Canning, Kings; Rev G. F. Francis, Caledonia and Port Medway, Queens; Rev J. W. Smith, Port Matoun; Rev Ezra Parker, Lewiston, Me; Rev G. M. Wilson, Kemptville, Y. Co.; Rev T. H. Siddall, Port Medway, Licentiates, Joseph Wilson, Yarmouth; J. S. Durkee, Lewiston, Me.

This Conference supports Miss Edna Wile of Caledonia, N. S. as a missionary in India, co-operating with the United States Free Baptists in Foreign Missions.

AFRICAN BAPTIST ASSOCIATION.

Halifax, Rev H. H. Johnson; Preston, Rev E. Dixon; Dartmouth, Rev Jas Borden, (Licen); Hammonds Plains, Rev E. Dixon; Cornwallis, Rev John Smith; Bridgetown, Rev F. R. Langford; Salem, Yar'. Co., Rev J. E. Jackson; Weymouth, Digby, Rev Mr. Jackson.

MINISTERS OF THE AFRICAN METHODIST EPISCOPAL CHURCH.

Rev H. B. Brown, Halifax; Rev W. H. Bowen, Yarmouth; Rev A. A. Spencer, Liverpool; Rev J. O. Williams, Shelburne; Rev G. W. Smith, Annapolis; Rev R. R. Phipps, St John, N. B.; Mr Geo Robinson, Amherst; Rev A. Kersey, Pres. Elder, Woodstock, N. B.

NOVA SCOTIA CONFERENCE OF THE EVANGELICAL LUTHERAN CHURCH.

President, Rev G. L. Rankin; *Secretary*, Rev A. C. Sweinsberg; *Treasurer*, Rev F. A. Bowers; meets half yearly. *Ministers*, Rev C. E. Cossman, D. D.; Rev G. L. Rankin, A.M., Lunenburg; Rev A. C. Sweinsberg, A.M., Bridgewater; Rev Jacob Maurer, A.M., Mahone Bay; Rev F. A. Bowers, A.M., Rose Bay.

UNIVERSALIST CHURCH, HALIFAX—Rev Thomas B. Gregory.

GRAND LOYAL ORANGE LODGE OF NOVA SCOTIA.

GRAND OFFICERS FOR 1894-5.—*Grand Master*, J. C. Gass, Shubenacadie; *Deputy Grand Master*, —— Church, Chester; *Grand Chaplain*, W. R. Fraser, New Glasgow; *Grand Treasurer*, J. Miller, J.P., Shubenacadie; *Grand Secretary*, George Forbes, Shubenacadie; *Grand Lecturer*, John Humphrey, Trenton.

GRAND LODGE OF NOVA SCOTIA, I. O. O. F., MARITIME UNITY.

Grand Master, Richard E. Saunders, Halifax; *Grand Secretary*, Thos. H. Francis, Halifax.

CLAYTON & SONS, Manufacturers of BOYS' AND MEN'S CLOTHING.

for sale and kept in order two years free of charge.

SHRUBS at NOVA SCOTIA NURSERY, Lockman St., Halifax.

EDUCATIONAL DEPARTMENT.

PUBLIC SCHOOLS.

COUNCIL OF PUBLIC INSTRUCTION—The Members of the Executive Council.

SUPERINTENDENT OF EDUCATION—Alex. H. MacKay, LL. D. *Clerk*, Geo W. T. Irving.

THE PROVINCIAL BOARD OF EXAMINERS OF [HIGH SCHOOL STUDENTS, NOVA SCOTIA]—*Greek and Latin*, David Allison, LL.D.; *English Language*, Rev C. E. Willets, D.C.L; *English Grammar*, J. B. Currie, Esq.; *French and German*, James Liechti, M.A.; *Geography, and History*, Rev T. J. Daly, M.A.; *The Natural Sciences*, James G. MacGregor, D.SC.; *Drawing and Book-keeping*, Alexander McKay, Esq.; *The Practical Math. and Psych.*, Rev Neil McNeil, D.D.; *Alegebra*, D. F. Higgins, PH.D.; *Geometry*, I. B. Oakes, M.A.

[TEACHERS' MINIMUM PROFESSIONAL QUALIFICATIONS.]—*School Law and Management*, A. G. MacDonald, M.A.; *Teaching*, J. B. Hall, PH D.; *Hygiene and Temperance*, Rev John Currie, D D.

NORMAL SCHOOL, TRURO—*Principal and Professor of Didactics and Chemistry*, John B. Calkin, M.A. A. G. MacDonald, A.M., *Professor of Mathematics and Physics;* J. B. Hall, PH.D., *Professor of Language and History;* Herman W. Smith, B.SC., *Professor of Agriculture;* Lee Russell, B.SC., *Professor of Manual Training, &c;* Miss Ottie A. Smith, *Instructor in Drawing and Calisthenics. Teachers in Model School*—A. L. Matheson and Miss Ada Lewis. *Principal of Affiliated Kindergarten*—Mrs. Sara B. Patterson.

Inspectors of Schools for Nova Scotia.

District No. 1, the City and County of Halifax.—Hinkle Condon, Halifax.

District No. 2, the Counties of Lunenburg and Queens.—H. H. MacIntosh, Bridgewater.

District No. 3, the Counties of Shelburne and Yarmouth.—James H. Munro, Yarmouth.

District No. 4, the Counties of Digby and Annapolis.—Leander S. Morse, A.M., Digby.

District No. 5, the Counties of Kings and Hants.—Colin W. Roscoe, A.M., Wolfville.

District No. 6, the Counties of Antigonish and Guysborough.—Wm. MacIsaac, Antigonish.

District No. 7, the Counties of Cape Breton and Richmond.—M. T. J. Macneil, A B., River Bourgeois.

District No. 8, the Counties of Inverness and Victoria.—Jno Y Gunn, Broad Cove, C. B.

District No. 9, the County of Pictou and that part of the County of Colchester not included in No. 10.—W. E. McLellan, LL.B., Pictou.

District No. 10, the County of Cumberland and that part of the County of Colchester comprised by the District of Stirling and the Townships of Economy and Londonderry.—Inglis C. Craig, Amherst.

MILLER BROS., New Raymond Sewing Machines, 116 and 118 Granville Street, Halifax.

R. T. LePINE, 181 Barrington St., Halifax. Gold and

PANSIES at NOVA SCOTIA NURSERY, Lockman St., Halifax.

DALHOUSIE COLLEGE AND UNIVERSITY, HALIFAX.

BOARD OF GOVERNORS—John Doull, Esq., *Chairman*. Hon Sir C. Tupper, Hon S. L. Shannon, Q.C., Judge of Probate. Rev John McMillan, M.A., Rev President Forrest, D.D, Hon Alfred G Jones, Esq, Rev Robert Murray, Hon Wallace Graham, Adam Burns, Esq., A. H. McKay, Esq., M.A., His Worship the Mayor of Halifax, *ex officio*, John F. Stairs, M.P., Hon Robert Boak, Hon W. S. Fielding, Thos. Ritchie, Esq., A. I. Trueman, Dr. D. A. Campbell. Hector McInnes, Esq, *Secretary*.

FACULTY OF ARTS—President Forrest, D.D., "*George Munro, Professor of History and Political Economy*. Chas Macdonald, *Professor of Mathematics*. Howard Murray, B.A., *Professor of Classics*. Geo. Lawson, "*McLeod*" *Professor of Chemistry and Mineralogy*. James Gordon McGregor, "*George Munro*" *Professor of Physics*. W. C. Murray, "*George Munro*" *Professor of Philosophy*. James Liechti, "*McLeod*" *Professor of Modern Languages*. Archibald MacMechan, B.A., "*George Munro*" *Professor of English Language and Literature*. Alex McKay, *Lecturer on History of Education*. Sergt.-Maj. Kelly, *Instructor in Gymnastics*.

Session began Sept. 19, 1894, ends April 23, 1895.

FACULTY OF LAW.—Richard C. Weldon, A.M., *George Munro Professor of Constitutional and International Law*. Benjamin Russell, A.M., Q.C., *Professor of Contracts, Lecturer on Bills and Notes, Sales and Equity*. C. S. Harrington, *Lecturer on Evidence and Partnerships*. H. McInnes, *Lecturer on Practice and Procedure*. Geo. Ritchie, LL.B, *Lecturer on Real Property*. Humphrey Mellish, *Lecturer on Torts*.

The Winter Session for 1894-95 commenced Sept 5, 1894, and ends Feb. 15, 1895.

FACULTY OF MEDICINE.—John Somers, M.D., *Examiner in Physiology and Histology*. A. W. H. Lindsay, M.D., *Examiner in Anatomy and Practical Anatomy*. D. A. Campbell, M.D., *Examiner in Clinical Medicine*. John Stewart, *Examiner in Surgery*. A. C. Page, M.D., *Examiner in Obstetrics and Diseases of Women and Children*. Hon D. McN Parker, *Medicine*. Edward Farrell, M.D. *Examiner in Surgery*. Andrew J. Cowie, M.D., *Examiner in Clinical Medicine*. John F. Black, M.D., *Examiner in Clinical Surgery*. Alexander P. Reid, M.D., *Examiner in Medical Jurisprudence*. F. W. Goodwin, M.D., *Examiner in Materia Medica and Therapeutics*. M. A. Curry, M.D., *Examiner in Obsteterics and Diseases of Women and Children*. Murray McLaren, M.D., *Examiner in Physiology and Histology*. Wm. S. Muir, M.D., *Examiner in Materia Medica and Therapeutics*. H. McD. Henry, Q.C., *Examiner in Medical Jurisprudence*. Wm. Tobin, M.D., *Examiner in Ophthalmology, Otology and Laryngology*.

FACULTY OF PURE AND APPLIED SCIENCE.—Charles McDonald, M.A., George Lawson, PH.D., James Liechti, A.M. J. Gordon MacGregor, D.SC., W. C. Murray, M.A., Archibald MacMechan, B.A., Martin Murphy, D.SC., Edwin Gilpin, jr, A.M., F. W. W. Doane, C.E., C. E. W. Dodwell, B.A., Roderick McColl, C.E., Alex McKay, A. W. H. Lindsay, M.D.

INCORPORATED ALUMNI.—C. H. Cahan, *President*. J. A. McKinnon, *Secretary*. W. D. Cameron, *Treasurer*.

CLAYTON & SONS, Complete Lines in Boys' and Men's Clothing, Top Shirts, Under Shirts and Furnishings.

Silver Plating. Estimates furnished on application.

AZALIAS at NOVA SCOTIA NURSERY, Lockman St., Halifax.

HALIFAX SCHOOL, FOR THE BLIND HALIFAX.

This Institution provides for the education and training of blind persons of either sex throughout the Maritime Provinces. Pupils from the Province of Nova Scotia between the ages of ten and twenty-one are admitted free of all charge. The school is open to the public on Wednesday of each week, at 3 p.m. C. F. Fraser, *Superintendent.*

The Superintendent of the Institution is anxious to obtain Names, Ages, and Post Office Address of all Blind Persons in the Maritime Provinces Clergymen and Physicians are in a position to supply this information, and will confer a favour by so doing.

DAVENPORT SCHOOL, ST. JOHN, N. B.

Visitor, The Right Reverend the Lord Bishop of Fredericton *Warden*, The Rev John M. Davenport, M. A., Oxford. *Head-Master.* Rev Percy Owen-Jones. *Resident Assistant Masters, Classics*, Reginald J. Pope, Esq. Certificates from Civil Service Commissioners of England; the Cambridge, England, Local Board; the South Kensington Science and Arts Departments for Drawing and Botany, and extra certificates from the Civil Service Commissioners for Drawing. *Mathematics* George Wilson, Esq., (York Diocesan College for Masters). *Modern Languages*, W. Gunn, Esq., B A., Bonn, (Graduate Lycee Henri Quatre, Paris).

THE MORLEY LADIES COLLEGE AND CONSERVATORY OF MUSIC, ST. JOHN, N. B.

English, Miss Morley, A. Mus. L. C. M., assisted by the Misses Haydon and Lugrin. *French, Drawing, Oil and Decorative Painting*, Miss Morley. *Stenography*, Miss Rand. *Elocution*, Miss Roach. *Musical Drill*, Miss Morley, Mrs Haydon and Misses Haydon. *Pianoforte*, Miss Morley, Mrs Haydon, Charles R. Fisher, Esq., Mus. Bac. *Organ*, Charles R. Fisher, Esq., Mus. Bac. *Voice Culture*, Miss Annie Louise Lugrin. *Violin* Herr Carl Walther. *Class Singing*, Miss A. L. Lugrin. *Examiner for the London College*, Francis C. D. Bristowe, Esq. *Harmony, Counterpoint and Form*, Miss Morley, C. R. Fisher, Esq. *Elementary, Theory and Musical History*, Miss Dora Haydon.

DEAF AND DUMB INSTITUTION, HALIFAX.

This Institution which has been thirty-six years in operation is not an *Asylum*, but a *School*. It provides for the education of the deaf and dumb of the Maritime Provinces. Pupils from the Province of Nova Scotia between the ages of *eight* and *eighteen*, are admitted free. Both the Sign System and the Oral Method are employed in this School. *Principal*, James Fearon.

President, Hon D. McN Parker, M.D. *Secretary*, Rev. President Forrest, D. D. *Treasurer*, Andrew Mackinlay, Esq.

The Principal of the Institution will feel thankful to clergyman, physicians or others who can give him the names, ages and Post Office address of all uneducated deaf and dumb persons in their neighborhoods, in order that such may be brought within the reach of instruction.

MILLER BROS., NEW RAYMOND SEWING MACHINES, HALIFAX.

R. T. LePINE, 181 Barrington St., Halifax. Over two

FERNS at NOVA SCOTIA NURSERY, Lockman St., Halifax.

HALIFAX MEDICAL COLLEGE.

THE FACULTY.—Alex P. Reid, M. D., *Emeritus Professor of Medicine and Professor of Medical Jurisprudence.* Wm. B. Slayter. M.D., *Professor of Obstetrics and Gynecology.* Edward Farrell, M.D., *Professor of Surgery and Clinical Surgery.* John Somers, M.D., *Professor of Medicine.* John F. Black, M.D., *Professor of Surgery and Clinical Surgery.* George L. Sinclair, M. D., *Professor of Nervous Diseases and Insanity.* Donald A. Campbell, M. D., *Professor of Clinical Medicine and Therapeutics.* A. W. H. Lindsay, M.D., *Professor of Anatomy.* F. W. Goodwin, M.D., *Professor of Materia Medica.* M. A. Curry, M.D., *Professor of Obstetrics and Diseases of Children.* Stephen Dodge, M.D., *Professor of Opthalmology and Otology.* Murdoch Chisholm, M.D , *Professor of Clinical Medicine.* Norman F. Cunningham, M.D., *Adjunct Professor of Surgery.* G. Carleton Jones, M.D., *Professor of Diseases of Children.* George M. Campbell, M.D., *Professor of Histology.* M. A. B. Smith, M D., *Class Instructor Practical Medicine.* W. D. Finn, M.D., *Demonstrator of Pathology.* F. U. Anderson, *Assistant Demonstrator of Anatomy.* C. E. Puttner, *Instructor in Dispensing.* John Stewart, M.D., *Lecturer on Pathological Histology.* William Tobin, M.D., *Professor of Laryngology and Rhinology.* W. H. Hattie, M.D., *Lecturer on Bacteriology.* Wallace McDonald, B.A., *Lecturer on Medical Jurisprudence.* A. I. Mader, M.D., *Assistant Demonstrator of Anatomy.* Louis M. Silver, *Lecturer on Histology.* Chas D. Murray, *Lecturer on Embryology.* Thos. W. Walsh, M.D., *Demonstrator of Anatomy.*

EXTRA MURAL LECTURER.—George Lawson, *Professor of Chemistry and Botany at Dalhousie College.*

The Session of 1894-95 began Oct. 1, 1894, ends May 4, 1895.

FACULTY OF PHARMACY.—Avery F. Buckley, *Lecturer on Pharmacy* F. W. Goodwin, M.D., *Lecturer on Materia Medica.* G. M. Campbell, M.D., *Instructor in Microscopy.* Geo. Lawson, Ph. D., etc., *Professor of Chemistry and Botany.* Albert H. Buckley, *Examiner in Materia Medica and Botany.* W. H. Simpson, *Examiner in Chemistry.*

COMMERCIAL DEPARTMENT.

BANKS.

BANK HOLIDAYS.—*Ontario, New Brunswick and Nova Scotia*—New Year's Day, Good Friday, Easter Monday, Queen's Birthday, Dominion Day, Labor Day, Christmas Day.

The hours of business are from 10 A.M. to 3 P.M., except on Saturdays, when they close at 1 P.M.

HALIFAX BANKING COMPANY. [Established 1825.]

Capital $500,000 paid up.

Robie Uniacke, (Prest), L. J. Morton, (V. P.) F D. Corbett, James Thomson, C. W. Anderson. Cashier, H. N. Wallace. Accountant, Geo A. Thompson. Clerks, S. H. Black, E. G. Shannon, G. W. Sterns, Geo. Lyde, J. Turnbull, F. W. DeMille, F. B. McCurdy, C. Cady. Messenger, P. Smith. Discount days—Daily, except Saturday.

CLAYTON & SONS, Boys' and Men's Clothing, WHOLESALE AND RETAIL.

hundred Watches sold which give thorough satisfaction.

MOSS ROSES at N. S. NURSERY, Lockman St., HALIFAX.

MILLER BROS, PIANOS AND ORGANS, 116 and 118 Granville St., Halifax, N. S.

Agencies in Nova Scotia, Amherst, Antigonish, Barrington, Bridgewater, Lockeport, Lunenburg, New Glasgow, Parrsboro, Springhill, Truro, Canning, Windsor, Shelburne. In New Brunswick at Sackville, St. John.

BANK OF NOVA SCOTIA. [Established 1832.]

Capital $1,500,000. Reserve Fund $1,050,000.

Directors, John Doull, (Prest), Adam Burns, (Vice-Prest), Jairus Hart, J. Y. Payzant, R. B. Seeton. Cashier, Thos Fyshe. Inspector, D. Waters. Local Manager, H. A. Flemming. Acting Accountant, J. Imrie. Tellers, W. S. Moore, W. T. Symons. Clerks, J. A. McLeod, W. H. Tapper, S. G. Smith, A.E. Williams, S. W. Mabon, G. G Moffat, R. E. Mathers, L. Yeo, M. J. Fitzgerald, C. H. Easson, R. H. Rowley, C. E. McLaggan, J. Cameron. Messenger, George Anderson. Discount days —every week day except Saturday.

Agencies in Nova Scotia at Amherst, Annapolis, Bridgetown, Stellarton and Westville, Digby, Kentville, Liverpool, New Glasgow, North Sydney, Oxford, Pictou, Yarmouth. In New Brunswick at Campbellton, Chatham, Fredericton, Moncton, Newcastle, St. John, St. Stephen, St. Andrews, Sussex, Woodstock. In P. E. Island at Charlottetown and Summerside. In United States, Chicago. In Quebec, Montreal, P. Q. In Jamaica, W. I., Kingston.

BANK OF BRITISH NORTH AMERICA. [Established 1836.]

Capital, £1,000,000 Sterling.

Head Office, London. Sec'y, A. G. Wallis. Head Office in the Dominion, Great St James Street, Montreal. General Manager, R. R. Grindley. Assistant General Manager, H. Stikeman. Inspector, E. Stanger.

HALIFAX BRANCH—Manager, A. E. Ellis. Accountant, G. W. G. Bonner. Teller, A Harley. Clerks, C. Twining, H. H. Thompson, W. G. Cattanach F. D Henderson, L. Borradaile, V. G. Gray. Messenger, P. Popham. Discount daily.

UNION BANK OF HALIFAX. [Established 1856.]

Capital $500,000.

Directors, Wm. J. Stairs, (Prest), Wm Robertson, (V. P.), Hon Robt Boak, Wm. Roche, John H. Symons, C. C. Blackadar, Wm. Twining. Cashier, E. L. Thorne. Accountant, C. N. S. Strickland, Asst. Accountant, W. C. Harvey. Teller, R. G. Rent. Clerks, N. R. Burrows, J. M. Creighton, J. W. S. Grant, J. E. Smith, A. F. Little, A. E. Gentles. Messenger, R. E. Saunders. Agents—*London*, London and Westminster Bank; *Montreal*, Bank of Toronto; *New York*, National Bank of Commerce; *Boston*, Merchants' National Bank; *St. John's, Newfoundland*, Com. Bank of Newfoundland; *St. John, N. B.*, Bank of New Brunswick; *New Glasgow*, R. C. Wright, Agent. *Dartmouth*, C. A. Robson, Agent. *Annapolis*, E. D. Arnaud, Agent. *North Sydney*, S. D. Boak, Agent. *Little Glace Bay*, A. D. McRae, Agent. *Kentville*, J. W. Borden, Agent. *Liverpool*, E. R. Mulhall, Agent. Discount days—every week day.

MERCHANTS' BANK OF HALIFAX. [Established 1864.]

Capital, $1,100,000 paid up. Reserve Fund, $600,000.

Directors — Thos E. Kenny, M.P., (Prest), Thomas Ritchie, Vice Prest), H. G. Bauld, Hon. H. H. Fuller, M. Dwyer, Wiley Smith. Cashier, D. H. Duncan. Asst-Cashier, W. B. Torrance. Accountant, W. M. Botsford. Asst-Accountant, W. H. Clarke. Tellers, H. J. Gardner,

R. T. LePINE, 181 Barrington St., Halifax.

Hardy Roses, N. S. NURSERY, Lockman St., Halifax.

A. S. Burchell. Clerks, G. H. MacKenzie, William Meynell, F. Anderson, E. F. Smith, A. M. Smith, J. W. Banfield, J. A. Turnbull. Messenger, James Anderson, R. B. Richardson. Inspector, W. R. Racey. Inspector's Clerk, J. F. Blagdon

Agencies in Nova Scotia at Antigonish, Bridgewater, Guysboro', Londondery, Lunenburg, Maitland, Pictou, Port Hawkesbury, Sydney, Truro, Weymouth. In New Brunswick at Bathurst, Dorchester, Fredericton Kingston, Moncton, Newcastle, Sackville, Woodstock. In Prince Edward Island at Charlottetown, Summerside. In Quebec at Montreal.

PEOPLE'S BANK OF HALIFAX. [Established 1864.]

Capital, $700,000. Reserve, $160,000.

Directors, P. O'Mullin, (Prest), James Fraser, (V. P.), William J. Coleman, Hon M. H. Richey, Charles Archibald. Cashier, John Knight. Inspector M. Henry Richey. Accountant, D. R. Clarke, Teller, R. A. Woodill. Clerks, H. A. Bailey, F. A. Borden, H. W. Curtis, B. F. Mackay, A. B. Hood, W. B. Chisholm, C. E. Jubien, J. A. Irving. Messenger, John Maguire. Agencies—*Nova Scotia*—Lunenburg, Wolfville, Windsor, Canso, North Sydney, Port Hood, North End (Halifax). *New Brunswick*—Woodstock, Edmundston, Shediac. *Quebec*—Fraserville, Levis.

BANK OF MONTREAL.

Capital, $12,000,000. Reserve $6,000,000.

Head Office, Montreal. President, Sir Donald A. Smith. General Manager, E. S. Clouston. Halifax Branch—Manager, F. M. Cotton.

Branches—In Ontario: Almonte, Belleville, Brantford, Brockville, Chatham, Cornwall, Deseronto Fort William, Goderich, Guelph, Hamilton, Kingston, Lindsay, London, Ottawa, Perth, Peterborough, Picton, Sarnia, Stratford, St. Mary's, Toronto, Wallaceburg. In New Brunswick: Chatham, Moncton, St. John. In Nova Scotia: Halifax. In Quebec: Montreal, Quebec. In N. W. T.: Calgary, Regina. In Manitoba: Winnipeg. In British Columbia: Vancouver, Vernon, Victoria, New Westminster, Nelson.

ASSIST. REV. GEN. OFFICE AND DOMINION SAVINGS' BANK.

This Office is in the Y. M. C. Assn. Building. Hours of attendance daily from 10 to 3 o'clock, except on Saturdays, close at 1 p. m. Ass. Rev. Gen'l. and Manager, Jno R. Wallace. Accountant and Teller A. R. G. Office, Lewis Parker. Savings' Bank Branch, Accountant, A. C. Johnston. Receiving Teller, J. H. Balcom. Paying Teller. J. T. Lithgow. Clerk, M. J. Ring. Agencies—*Acadia Mines*, George Romans. *Amherst*, C. H. Bent. *Annapolis*, W. M. DeBlois. *Arichat*, P. Gruchy. *Barrington*, F. W. Homer. *Bridgewater*, Wm. M. Duff. *Guysboro*, Geo. E. Jost. *Kentville*, John Redden. *Liverpool*, Robie S. Sterns. *Lunenburg*, J. Moyle Rudolph. *Maitland*, C. P. McDougall. *New Glasgow*, John Cameron. *Parrsboro*, A. S. Townshend. *Port Hood*, E. D. Tremain. *Pictou*, Alex C. Baillie, *Sherbrooke*, Thos Campbell. *Shelburne*, W. W. Atwood. *Sydney*, D. G. McDonald. *Truro*, C. E. Cutten. *Wallace*, J. W. Morris. *Weymouth*, N. B. Jones. *Yarmouth*, J. W. H. Rowley.

BANK OF YARMOUTH. [Established 1864.]

Capital, $400,000.

Directors, L. E. Baker, (Prest), C. E Brown, (V. P.) Hugh Cann, John Lovitt. Cashier, Thomas W. Johns. Accountant, H. G. Farish. Teller, Wm E. Perry. Clerk, E. W. B. Moody.

CLAYTON & SONS, Manufacturers of BOYS' AND MEN'S CLOTHING.

Old Gold and Silver Watches taken in exchange.

Stephenotis at NOVA SCOTIA NURSERY, Lockman St., Halifax.

EXCHANGE BANK OF YARMOUTH. [Established 1869.]
Capital, $280,000.

Directors, Robt Caie, (Prest), J. H. Killam, (V. P.) N. B. Lewis, B. B. Law, Wm. L. Lovitt. Cashier, Alex S. Murray. Teller, T. V. B. Bingay, jr.

COMMERCIAL BANK OF WINDSOR.

[Established 1866.] Capital $500,000.

Directors, Godfrey P. Payzant, (Prest), Wm Dimock, Andrew P. Shand, John Keith, Clarence H. Dimock. Cashier, Walter Lawson. Teller, Lewis E. Dimock. Accountant, Robert B. Paulin. Clerks, Edwd R. Reid, Frank DeW. Soloan, Hugh E. Mosher, Vernon Eville. Solicitors, Blanchard & Morse. Branches—Middleton, N. S., S. E Marshall, Acting Agent. Truro, N. S., C. A. Armstrong, Agent.

Bankers and Brokers.

FARQUHAR, FORREST & Co.,	173	Hollis Street.
W. L. LOWELL & Co.,	165	Do.
J. C. MACKINTOSH,	166	Do.

Insurance Companies and Agencies.

MARINE.

NOVA SCOTIA MARINE INSURANCE CO., (LTD).—Hon A. G. Jones, (Prest), Geo Mitchell, (V. P.) Directors, John Doull. D. McPherson, Wm Robertson, Geo. R. Hart, Geoffrey Morrow. Sec'y, John Strachan, 54 Bedford Row.

WESTERN ASSURANCE COMPANY.—Head Office, Toronto. Capital, $800,000. J. F. Kenny, General Agent for Maritime Provinces, Bedford Row.

BRITISH AND FOREIGN MARINE INSURANCE CO. OF LIVERPOOL, G. B. —Capital fully subscribed, $5,000,000. J. T. Twining & Son. Agents, No. 22 Bedford Row.

RELIANCE MARINE INSURANCE COMPANY, LIMITED.—J. T. Twining & Son, Agents, No. 22 Bedford Row.

BOSTON MARINE INSURANCE COMPANY.—J. Taylor Wood, Agent, 70 Bedford Row.

INSURANCE CO. OF NORTH AMERICA, OF PHILADELPHIA (Marine Branch). — Capital, $3,000,000; surplus $5,364,725.17. J. F. Kenny, General Agent, 6 Prince Street.

AVON MARINE INSURANCE COMPANY, WINDSOR—Directors, J. A. Shaw. George W. Churchill, S. G. Black, J. M. Smith. Sec'y and Treas, D. P. Allison. Auditors, J. E. Curren, G. P. Payzant.

WINDSOR MARINE INSURANCE COMPANY, WINDSOR—Directors, G. P Payzant, (Prest), Jno Stirling, Captain Thomas Aylward, A. P. Shand, John Keith. Sec'y and Treas., W. H. Blanchard. Auditors, William Dimock, John M. Smith,

SHIPOWNERS MARINE INSURANCE COMPANY OF WINDSOR—(Limited—Directors, Mark Curry. (Prest.), Clarence H. Dimock. (V. P.), C. DeW Smith, Geo Mounce, Wm H. Mosher. Sec'y, Allen Haley. Auditors, A., P. Shand, John M. Smith.

MANNHEIM INSURANCE CO—Capital, $2,000,000. Grant Oxley & Co. Brokers.

NORTH QUEENSLAND.—Russell Twining, Agent, Bedford Row.

MILLER BROS., KARN ORGANS 116 and 118 Granville Street, HALIFAX.

B. T.LePINE, 181 Barrington St., secured the services of a

Boutonieres at N. S. NURSERY, Lockman St., Halifax.

FIRE.

HALIFAX FIRE INSURANCE COMPANY—Authorized Capital, $400,000. Directors, Robie Uniacke, (Prest), W. Roche, (V. P.), C. W. Anderson, W. Twining, H. D. Blackadar, John McNab, H. G. Bauld. Sec'y, Thomas Goudge.

ACADIA FIRE INSURANCE COMPANY—Capital $400,000. Directors, Hon Robt Boak, (Prest), Hon A. G. Jones, Wm J. Coleman, Geo Mitchell, C. C. Blackadar, Donald Keith. Sec'y, Jno H. Harvey, Bedford Row.

EASTERN ASSURANCE COMPANY OF CANADA.—Capital $1,000,000, Jno Doull, President ; Chas D. Cory, Managing Director ; C. C. Hole, Asst Secretary. Office, Duke Street.

UNITED FIRE INSURANCE CO. OF MANCHESTER, ENG. Shortt & McGhee, Agents, 135 Hollis St.

ALLIANCE ASSURANCE COMPANY OF LONDON, ENG.—Office, corner Prince Street and Bedford Row. J. F. Kenny, Agent.

INSURANCE COMPANY OF NORTH AMERICA, (FIRE BRANCH), OF PHILADELPHIA.—Organized 1792. Assets, $8,951,518. Alfred J. Bell, Hollis St.

NATIONAL FIRE ASSURANCE COMPANY OF IRELAND, DUBLIN.—Established 1822. Capital, £1,000,000, stg. Alfred J. Bell, Agent, Hollis Street.

ATLAS FIRE INSURANCE CO. OF LONDON.—A. J. Bell, Agen, Hollis St.

LANCASHIRE FIRE INSURANCE COMPANY, OF MANCHESTER, G. B.—. Capital, $15,000,000. H. W. Ward, Agent, 93 Granville St.

IMPERIAL FIRE INS. COMP'Y OF LONDON—Capital £1,600,000. stg. Agent, J. F. Kenny, Prince Street.

PHŒNIX INSURANCE COMPANY OF HARTFORD CONN.—Wm. Duffus, Agent, 93 Granville Street.

CONNECTICUT FIRE INSURANCE COMPANY OF HARTFORD.—Capital, $1,000,000. W. J. G. Thompson, Agent.

PHŒNIX FIRE INS. COMP'Y OF LONDON—Agent, C. J. P. Clarkson, 91 Hollis Street.

ÆTNA INSURANCE COMP'Y OF HARTFORD, CONN.—Incorporated 1819 Charter Perpetual. Assets $7,000,000. Agents, W. L. Lowell & Co., Hollis street.

BRITISH AMERICA FIRE ASSURANCE COMPANY.—Assets $1,200,000.—Agent, C. J. P. Clarkson, 91 Hollis Street.

HARTFORD FIRE INSURANCE COMPANY OF HARTFORD, CONN.—Assets, $3,456,020.—Agents, W. L. Lowell & Co.

NORTHERN FIRE INS. COMP'Y OF LONDON AND ABERDEEN—Capital £3,000,000 stg. Agent, J. F. Kenny, Bedford Row.

LIVERPOOL AND LONDON AND GLOBE INSURANCE COMPANY—Unlimited liability. Assets, $38,814,125. C. J. Wylde, 129 Hollis St.

COMMERCIAL UNION ASSURANCE COMPANY, OF CORNHILL, LONDON. Capital, £2,500,000. John Duffus, Agent at Halifax, 5 Prince Street

WESTERN ASSURANCE COMPANY OF TORONTO.—Faulkner & Co., Agents for N. S., 154 Hollis Street.

MANCHESTER FIRE ASSURANCE COMPANY OF ENGLAND.—Faulkner & Co., Agents, 154 Hollis Street.

SCOTTISH UNION NATIONAL INSURANCE CO.—W. L. Lowell & Co, Agent, Hollis St.

CALEDONIAN INSURANCE CO.—W. L. Lowell & Co., Agents, Hollis Street.

NORWICH UNION FIRE INSURANCE SOCIETY—Agent, C. J. P. Clarkson.

CLAYTON & SONS, Boys' and Men's Clothing, WHOLESALE AND RETAIL.

Practical Watchmaker from the School of Horology, Toronto.

BOQUETS at N. S. NURSERY, Lockman St., HALIFAX.

PHENIX INSURANCE CO. OF BROOKLYN, NEW YORK.—Russell Twining, Agent.

NORTH BRITISH AND MERCANTILE FIRE AND LIFE INSURANCE COMPANY.—W. L. Lowell & Co., Agents, Hollis St.

ROYAL FIRE AND LIFE INSURANCE COMPANY OF ENGLAND.—Farquhar, Forrest & Co., Agents, 173 Hollis St.

QUEEN FIRE INSURANCE COMPANY.—C. A. Evans, Resident Secretary, 177 Hollis St.

QUEBEC FIRE INSURANCE COMPANY—J. T. Twining & Son, Bedford Row.

UNION ASSURANCE SOCIETY OF LONDON.—Alfred Shortt, Agent, Hollis Street.

LIFE.

CANADA LIFE ASSURANCE COMPANY—(Hamilton, Ontario.) 169 Hollis Street. W. B. Ferrie, Sec'y, P. McLarren, Gen Agent.

CONFEDERATION LIFE ASSOCIATION OF CANADA.—F. W. Greene, Manager, 166 Hollis St.

STANDARD LIFE ASS. COMP'Y—Agent, Alfred Shortt, Hollis Street.

LIFE ASSOCIATION OF SCOTLAND—Sec'y, Jno H. Harvey, Bedford Row.

CONNECTICUT MUTUAL LIFE ASS. COMP'Y OF HARTFORD, CONN.—Local Agents for Halifax, W. L. Lowell & Co., 165 Hollis Street.

THE EQUITABLE LIFE ASS. SOC'Y OF THE UNITED STATES—B. A. Fielding, General Agent for Maritime Provinces.

BRITISH EMPIRE MUTUAL LIFE INS. CO.—John Duffus, Agent. Office, 5 Prince Street.

NORTH AMERICAN LIFE INSURANCE COMPANY—G. E. Lavers, Provincial Manager, Hollis St.

NEW YORK LIFE INSURANCE CO.—W. A. Irving, Manager. W. Somers, Cashier.

UNION MUTUAL LIFE INSURANCE COMPANY OF MAINE—John Kenyon, Manager, 177 Hollis St.

LONDON AND LANCASHIRE LIFE ASSURANCE COMPANY, OF LONDON, ENGLAND.—J. Fraser Cameron, General Agent, 154 Hollis Street.

ÆTNA LIFE INSURANCE COMPANY—Agent, C. F. Reynolds, Hollis St.

STAR LIFE INSURANCE SOCIETY OF LONDON—J. H. Harvey, 58 Bedford Row.

FEDERAL LIFE INSURANCE CO—M. B. Heustis, Agent, Prince St.

MUTUAL LIFE INSURANCE CO OF NEW YORK—J. A. Johnson, General Manager, Hollis St.

MANUFACTURER'S LIFE INSURANCE CO—J. B. Paton, Agent, Granville St., (Life and Accident.)

SUN LIFE ASSURANCE COMPANY OF CANADA.—Assets, $2,473,514.19. Alfred J. Bell, Agent, Hollis St., Halifax, N. S.

PROVIDENT SAVINGS' LIFE ASSURANCE SOCIETY OF NEW YORK—J. E. Albro, A. E. Harrington, General Agents for Nova Scotia.

MILLER BROS., EVANS BROS. PIANOS, 116 and 118 Granville Street, HALIFAX.

R. T. LePINE, 181 Barrington St., Halifax. In Watch

TREES at NOVA SCOTIA NURSERY, Lockman St., Halifax

FIRE, LIFE AND ACCIDENT.

THE TRAVELLERS' LIFE AND ACCIDENT INS. COMP'Y OF HARTFORD, CONN.—General Agent for Nova Scotia and Prince Edward Island, George W. Jones, Lower Water St.

ACCIDENT INSURANCE COMPANY OF CANADA. — Capital $250,000' Local Board of Directors, W. J. Stairs, T. E. Kenny, Adam Burns. Agent' J. Fraser Cameron, 154 Hollis Street, Halifax.

NORWICH & LONDON ACCIDENT INS. ASSOCIATION.—Estab. 1856. Capital, £200,000 stg. Alfred Shortt, Agent, 135 Hollis St.

GUARANTEE.

GUARANTEE COMPANY OF NORTH AMERICA.—Ed. Rawlings, (Prest.) Directors, Thomas E. Kenny, William J. Stairs, Adam Burns. J. C. Mackintosh, Agent, 135 Hollis Street.

LONDON GUARANTEE AND ACCIDENT COMPANY, LONDON—Agents, W. L. Lowell & Co, Hollis Street.

PLATE GLASS.

CANADA ACCIDENT ASSURANCE CO., OF CANADA.—Capital, $4,000,000. Alfred J. Bell, Agent, Hollis St.

LLOYD'S PLATE GLASS INS. CO. OF NEW YORK. Cash Capital, $250,000. Russell Twining, agent, Bedford Row.

DOMINION PLATE GLASS INS CO. MONTREAL—Agent H. W. Ward, 93 Granville St.

MONGENAIS, BOIVIN & CO., MONTREAL—Agent. C. J. P. Clarkson, Halifax.

STEAM BOILER AND PLATE GLASS INS. CO., OF CANADA.—Alfred Shortt, Agent, 135 Hollis Street.

Mercantile Companies.

HALIFAX BOARD OF TRADE —*President*, G. J. Troop; *Vice-Presidents*, Jas. Morrow. Michl. Dwyer ; *Treas.*, H. G. Bauld ; *Council*, E. G. Kenny, Geo. Mitchell, J. A. Chipman, W. J. Stewart, A. E. Curren, J. E. DeWolf, A. M. Payne, J. W. Allison, H. D. McKenzie, A. P. Silver, L. G. Power, John Pugh, W. A. Black, Geof. Morrow. A. Stephen. Charles M. Creed, *Secretary*

ACADIA SUGAR REFINING CO—J. F. Stairs, Chairman. T. E. Kenny, Wiley Smith, James Thomson, J. L. Harris, J. A. Humphrey and Messrs. Gillies, Cox and Brand, (Scotland), Directors. *Sec'y*, T. M. Cutler. Office, 235 Hollis Street

MARITIME COMMERCIAL TRAVELLER'S ASSOCIATION.—President, Edwd. Stairs; Secretary, G. E. Faulkner. The object of this Association is to secure, as far as possible, all the concessions and benefits, which, as a collective body, they are capable of obtaining, the general advancement, welfare and interests of its members, whether for mutual support, protection, information or provision.

NOVA SCOTIA PERMANENT BENEFIT BUILDING SOCIETY AND SAVINGS FUND — President, J. Walter Allison. Sec'y and Treas., Chas H. Longard. Office, Hollis Street.

Repairing satisfaction guaranteed or no charge made.

CLAYTON & SONS, Complete Lines in Boys' and Men's Clothing, Top Shirts, Under Shirts and Furnishings.

HOUSE ROSES at N. S. NURSERY, Lockman St., Halifax.

EASTERN CANADA SAVINGS AND LOAN CO.—Samuel Brookfield, President; J. A. Clark, Manager and Secretary, 164 Hollis St.

THE STARRMANUFACTURING COMPANY—Capital $200,000. Works at Dartmouth. Directors, James C. Mackintosh, (Prest), Thomas Ritchie. (Vice-Prest.), F. H. Oxley, G. E. Faulkner, E. D. Adams. Manager and Secretary, H. Goudge. Office, Dartmouth, N. S.

HALIFAX GAS COMPANY—(Capital $400,000.) Prest., D. Farrell. Directors, J. H. Symons, Thos Ritchie, C. C. Blackader, G. E. Boak, D. Keith L. J. Hesslein. Manager, Robt. Baxter. Secretary, R. A. MacIntyre. Clerks, J. A. Ritchie, W. V. Murray.

ACADIA POWDER COMPANY (Ltd.)—Directors, T. R. Gue, (Prest), T. C. Brainerd, Dwight Brainerd. Superintendent, B. C. Wilson. C. J. Wylde, Secretary and Treasurer, 129 Hollis St.

THE TRURO CONDENSED MIL AND CANNING COMPANY — D. H. Muir, M.D., President. John D. Mackay, Sec'y and Treas.

YARMOUTH BUILDING AND LOAN SOCIETY—*Secretary and Treasurer*, B. E. Rogers.

CO-OPERATIVE DEPOSIT AND LOAN SOCIETY OF YARMOUTH.—Sec'y. Treas, S. B. Murray; Solicitor, E. H. Armstrong.

NOVA SCOTIA TELEPHONE CO.—Directors, B. W. Chipman, *President;* Robie Uniacke, *Vice-President;* W. C. Delaney, C. F. Sise, R. L. Borden, C. F. Fraser. C. E. Harris, Secretary and Manager.

TRURO BOARD OF TRADE.—*President*, G. Clish; *Vice-Presidents*, C. E. Bentley, E. E. McNutt; *Sec'y and Treas*,, Geo. Hall.

COAL MINES.

BOARD OF EXAMINERS OF COLLIERY OFFICIALS.—Edwin Gilpin, jr of Halifax: James Hudson, of Pictou; Henry S. Poole, of Stellarton; Wm. Hall, of Springhill; Wm. Routledge, of Reserve Mines; A. B. McGillivray, Glace Bay; H. Y. Mitchell, Bridgeport, J. W. Campbell, Springhill; N. H. Nicholson, Stellarton.

CANADA COALS AND RAILWAY CO., (Lt'd), Joggins, Cumberland Co.—A. Dick, Managing Director. R. Archibald, Manager.

CUMBERLAND R. R. & COAL CO., SPRING HILL MINES.—General Manager, J. R. Cowans. Manager, C. Hargreaves, Springhill, Cumberland Co.

INTERCOLONIAL COAL MINING COMPANY—Agent, C Fergie, Westville, Pictou Co.

ACADIA COAL COMPANY, (Lt'd).— President, J. W. Clendenin. Agent, H. S. Poole, Stellarton. (Embracing the Acadia, Vale, and Halifax Coal Companies.)

DOMINION COAL COMPANY, (Limited). — Embracing the Gowrie, Caledonia, Glace Bay, International, Reserve, Gardner and Bridgeport Collieries. General Manager, D. Mackeen, M.P., Glace Bay. President, H. M. Whitney. Secretary, B. F. Pearson, Halifax, N. S. Manager at Halifax, M. R. Morrow.

BOSTON AND CAPE BRETON COAL AND RAILWAY CO., (Lt'd).—Sec'y, A. C. Ross, North Sydney.

GENERAL MINING ASSOCIATION.—(Sydney Colliery.)—Manager, Richd H. Brown, Sydney Mines, C. B. Agents, Cunard & Morrow, Halifax.

INVERNESS COAL, IRON AND RAILWAY COMPANY.—Agent, W. H. Wiswell, Halifax.

NEW CAMPBELLTON COLLIERY.—J. F. Burchell, Sydney, C. B.

EAST RIVER COLLIERY, PICTOU CO.—Agent, B. G. Gray, Halifax.

MILLER BROS., Wheeler & Wilson Sewing Machines, 116 and 118 Granville Street, HALIFAX.

CONNOLLY'S BOOK STORE, HALIFAX, N. S.—*See page* 54.

Hardy Plants at N. S. NURSERY, Lo[illegible]t., HALIFAX.

Corporation—City of Halifax.

Mayor—Michael E. Keefe, Esq.

Ward No 1, W. J. Stewart, G. Morrow, J. M. Geldert, Jr.
2, Wm. Dennis, A. W. Redden, W. B. Wallace.
3, T. Mitchell, J. T. Hamilton, P. M. Duggan.
4, John F. Ryan, E. O'Donnell, A. Hubley.
5, M. T. Foster, Wm. McFatridge, F. Eden.
6, Saul Mosher, C. W. Outhit, J. Creighton.

Recorder, Wm. F. MacCoy, Q.C.
Treasurer, Wm. L. Brown.
Collector, Robt Theakston.
Auditor, John A. Bell.
City Clerk, Henry Trenaman,
Assistant Clerks, L. F. Monaghan, William J. Nisbet, Wm. R. Hamilton.
City Medical Officer, Thomas Trenaman, M.D.
Clerk of License, Robt Theakston.
Inspector of License, H. H. Banks.
Chief Assessor, S. R. Phelan; *Assistants*, J. P. Cairns, W. W. Foster.

Board of Health, Dr N. E. McKay (*Chairman*), Ald. Eden, Ald. Hubley, Dr. C. D. Murray, W, H. Neal. N. Meagher, *Secretary*.

Water Inspector—J. E. Burns.
Health Inspector—Nicholas Meagher.
Foreman of Streets—John McDonald.
Foreman of Water Works—Evan Morrison.
Caretaker of City Property—Thos Spelman.

Measurers of Salt and Grain— D. J. Smith, (*Supervisor*), James Mitchell, Maurice McDonnell, John Heenan, R. D'Arcy, J. K. Wetmore.

Measurers of Coal—Simon Cummins, (*Supervisor*), Thomas Isles, Thomas B. Shaw, A. J. Smith, Robt Woodill, Wm. R Cogswell, George Grono.

Surveyor of Lumber—William Holland.
Inspectors of Painters' Work—John E. M. Taylor and David Roche.
Inspectors of Mason Work—Samuel Marshall, John Cawsey.

Governor City Prison, William Murray; *Matron*, Mrs. Wm. Murray; *Under-keepers*, William Higlett, D. E. Keating, J. M. Anderson. *Messenger*, Daniel McDonald.

Supt Poors' Asylum—James H. Dow. *Matron*, Mrs. J. H. Dow. *Secretary*, B. Mulcahy.

Weighers of Hay, Thos. E. Keating, W. McC. Boak, R. Currie, J. P. Inglis, Arthur J. Brady.

Keeper of Cemetery, Alex. MacDougall.
Janitor of City Hall—John Spruin.
Fence Viewer—William T. Horton.
Sealer of Leather.—Jeremiah Barnstead.
Pound Keepers—John Punch, G. W. Bowser.
Keeper of Dog Pound--Thomas Bushell.

Committees of City Council.

Public Accounts — Aldermen Mosher, (*Chairman*), Stewart, Redden, Hamilton, Hubley, Foster.

Police—His Worship the Mayor, (*Chairman*), Ald. McFatridge, The Chief of Police.

Cemetery—Aldermen Hubley, (*Chairman*), Geldert, Redden, Mitchell. McFatridge, Mosher.

CLAYTON & SONS, Manufacturers of Boys' and Men's Clothing.

SCOVIL & PAGE, MEN'S AND BOY'S CLOTHING, HALIFAX.

Boquets by mail from N. S. Nursery, Lockman St., Halifax.

Library—Aldermen Wallace, (*Chairman*), Geldert, Duggan, O'Donnell, Foster, Mosher.

City Prison—Aldermen McFatridge, (*Chairman*), Geldert, Dennis, Mitchell. Ryan, Creighton.

Board of Fire Escapes—Aldermen Hubley, (*Chairman*), Ryan, Hamilton.

Tenders—Aldermen Morrow, (*Chairman*), Wallace, Hamilton, O'Donnell, Foster. Outhit.

Laws and Privileges – Aldermen Wallace, (*Chairman*), Morrow, Hamilton, Hubley, Foster, Mosher.

Hacks, Trucks and Omnibusses—Aldermen Stewart, (*Chairman*), Dennis, Duggan, Hubley, McFatridge, Mosher.

Charities—Aldermen Dennis, (*Chairman*), Stewart, Duggan, O'Donnell, Eden, Creighton.

Board of Firewards and Commissioners—Aldermen Ryan, (*Chairman*). Morrow, Dennis, Hamilton, McFatridge, Mosher; Joseph D. Murphy, Capt. U. E. C.

Department of City Works.

His Worship the Mayor. *Engineer*, F. W. W. Doane. *Clerk of Works*, W. F. Reilly. *Asst. Clerk of Works*, J. J. Hopewell.

Board of Commissioners for Point Pleasant Park.

John Doull, Esq, (*Chairman*), Prof. Geo. Lawson, Judge Graham, William J. Stairs, Esq., Michael Dwyer, Esq., His Worship the Mayor, Aldermen Geldert, Redden, Duggan, Ryan, McFatridge, Outhit.

Commissioners for Halifax Common.

Aldermen Mitchell, (*Chairman*) Geldert, Redden, Ryan, Eden, Creighton. Matthew Scanlan, Esq., (*Vice-Chairman*), Charles S. Lane, (*Secretary*), W. F. Pickering, Esq., M. J. Conroy Esq.,

Police.

Stipendiary Magistrate, Geo. H. Fielding.

City Marshal, Garret Cotter. *Chief of Police*, John O'Sullivan. *Deputy Chief of Police*, Charles Nickerson.

Police Sergeants, Nicholas Power, (Detective), Caleb Nickerson, Bartholomew Dillon, Jos. McNally, Wm Collins, Thomas Condon, John Baker.

Policemen, Thos Kline, Reuben Shaw, John Whalen, Matthew Sullivan, John Nickerson, Andrew Sullivan, Timothy Sullivan, Patrick MacCarey, John Goldin, Frederick Blakeney, Geo. Kuhn, R. Lehan, P. Kingston, Jno W. Baker, Robt Pace, Stephen Nickerson, Maurice McKenna, Louis Nickerson, James M. Brackett, John Fitzpatrick, F. Hanrahan, W. Bayer, Clarence Northover, Thomas Watchorn. D. C. Wilson. William A. Mont, Daniel A. Gillis, W. Hamlin, Neil Ross, John A. Rudland, Wm J. Doyle, Thos Ryan, Louis Lovett, John E. North, Edward Power.

The City *Civil* Court, presided over by the Stipendiary Magistrate, (having jurisdiction of sums up to $80), is held in the Police Court, City Hall, on the *second* and *fourth* Wednesday of every month.

The Police Office is open every week day, from 10 to 3 o'clock, (except on Saturday, when it closes at 1 P.M.) The administration of Police and all executive powers of the corporation is vested in the Stipendiary Magistrate.

Citizens' Free Library.

The gift of the late Hon Sir Wm Young, Kt., City Hall. Open from 1 to 7 P.M., Saturday from 1 o'clock to 9 P.M.

MILLER BROS., EVANS BROS. PIANOS, 116 and 118 Granville Street, Halifax.

MORTON & CO., 143 Barrington St., HALIFAX, N. S.

Tea Roses at NOVA SCOTIA NURSERY, Lockman St., Halifax.

Town of Dartmouth.

MAYOR.—Wm H. Sterns.

COUNCILLORS.—*Ward* 1, G. W. Young, J. W. Allen; *Ward* 2. N. F. Cunningham, M. D., M. A. B. Smith, M. D.; *Ward* 3, A. C. Johnston, Frank Hyde. *Presiding Councillor*, A. C. Johnston.

Standing Committees.

PUBLIC ACCOUNTS, FINANCE AND TENDERS.—Councillors Johnston, (Chairman), Cunningham, Allen.

PUBLIC PROPERTY, ROADS AND STREETS.—Councillors Cunningham, (Chairman), Young, Johnston.

POLICE AND LICENSES.—Councillors Hyde, (Chairman,) Smith, Allen.

FIRE, PUMPS AND WELLS.—Councillors, Young, (Chairman), Cunningham, Hyde.

POOR, LUNATICS AND OVERSEERS OF POOR.—Councillors Allen, (Chairman), Hyde, Smith.

ON ARBITRATION RE MUNICIPAL ASSESSMENTS.—The Mayor, Councillors Smith, Allen, Hyde, Young.

WATER AND SEWERAGE.—Smith, (Chairman), Young, Hyde.

BOARD OF SCHOOL COMMISSIONERS.—Councillors Smith, (Chairman), Young and Hyde, Charles H. Harvey, Chas S. Lane.

COMMISSIONERS OF DARTMOUTH PARK. — The Mayor, Councillors, Johnston and Allen, J. W. Allison, J. W. Tufts.

DARTMOUTH FERRY COMMISSION.—The Mayor, (Chairman), Councillors Johnston and Cunningham; B. A. Weston, Geo. J. Troop, Geo. Stairs.

STIPENDIARY MAGISTRATE AND RECORDER.—B. Russell, Q. C.
Deputy " " " Wm. R. Foster.

TOWN CLERK AND TREASURER.—Alfred Elliott.

CHIEF OF POLICE, POUND-KEEPER, HEALTH WARDEN AND HEALTH INSPECTOR.—Wm. McKenzie.

POLICEMAN, POUND-KEEPER, HEALTH WARDEN AND HEALTH INSPECTOR.—D. Brennan.

CHIEF INSPECTOR OF LICENSES.—Wm. McKenzie.

ASSESSORS.—J. Howe Austen, Alex Lloy, J. W. Tufts.

SUPT. OF STREETS AND WATER WORKS.—W. L Bishop.

AUDITORS—Geo. Foot, Walter Creighton.

FIRE WARDS.—Councillor Young, (Chairman), R. Edgecomb, S. B. Dares.

FIRE CONSTABLES.—Wm Tierney, Jas. T. Settle, John Crook.

PUBLIC MEASURERS.—A. S. Wolfe, H. Silver.

PUBLIC WEIGHERS. — Samuel Thomson, R. Simmonds, James Cameron.

SURVEYORS OF LUMBER.—Henry Moseley, S. B. Dares.

FENCE VIEWERS.—Wm. Dillman, Henry Silver.

KEEPER SOUTH-END POUND.—George Veck.

REVISORS ELECTORAL LISTS.—Thos. Mott, G. H. Craig, F. Scarfe.

Municipal Civil Court.

Is held at the Town Hall every Monday at 10 o'clock, a.m.

FIRE ENGINE CO. (Established 1822). *Capt*, James Harrison. *Secy*, J. S. Warner. *Treas*, Wm Brandis. *1st Lieut*, J. E. Whidden. *2nd Lieuts*, D. Keddy, George W. Jackson. Meets on first Monday of each month.

AXE AND LADDER CO. (Established 1865). *Capt*, Angus McDonald. *1st Lieut*, W. C. Whidden. *Sec'y*, John E. Walker. *Treas*, M. Dunn, Meets on first Tuesday of each month.

UNION PROTECTION CO. (Organized 1876). *Capt*, C McNab. *Secy*, H. D. Creighton. *Treas*, C. E. Peveril. *1st Lieut*, C. Elliot. *2nd Lieut*, G. A. Sterns.. Meets on second Thursday of each month.

CLAYTON & SONS, Boys' and Men's Clothing, WHOLESALE AND RETAIL.

CONNOLLY'S BOOK STORE, HALIFAX, N. S.—*See page 54.*

Lily of the Valley at N. S. Nursery, Lockman St., Halifax.

Annapolis Royal.

MAYOR.—Hugh Evan Gillis.

COUNCILLORS.—J. P. Edwards, W. M. DeBlois, A. H. Reirdon, A. M. King, E. M. Anderson, Charles T. Monroe.

STIPENDIARY MAGISTRATE,—Fred. Leavitt.

TOWN CLERK AND TREASURER.—R. J. Uniacke.

SCHOOL COMMISSIONERS.—John H. Runciman, James E. Crowe, H. E. Gillis, A. M. King, W. M. deBlois.

MUNICIPAL COURT TERMS.—Second and fourth Tuesday of each month.

Amherst.

MAYOR—N. Curry.

STIP. MAGISTRATE AND RECORDER—J. Medley Townshend.

CLERK AND TREASURER—W. Frederick Donkin.

COUNCILLORS — E. Curren, Wm. M. Read, John Bryenton, C. S. Chapman, A. J. Christie.

Antigonish.

MAYOR—A. M. Cunningham.

RECORDER AND STIPENDIARY MAGISTRATE—W. F. McPhie.

TOWN CLERK AND TREASURER—Rupert Cunningham.

COUNCILLORS—A. M. Cunningham, John McDonald, Patrick Floyd, Wm. R. Cunningham, Allan McDonald and Fred R Trotter.

Digby.

MAYOR—J. Edgar Jones, M. D.

TOWN CLERK TREASURER AND RECORDER—A. V. Wade.

STIPENDIARY—John Holdsworth, Judge Probate.

COUNCILLORS—Ensley Stailing, Sydney Wood, Jno. F. Saunders, Geo. Bishop, Howard B. Allen, Orbin Sproul.

Kentville.

MAYOR.—James W. Ryan.

RECORDER.—Barclay Webster.

CLERK.—Frank H. Eaton.

COUNCILLORS.—Fred. A. Marsters, John Carroll, R. W. Eaton, Chas. F. Nixon, Chas. F. Rockwell. P. E. Lloyd.

Lunenburg.

MAYOR—S. Watson Oxner.

COUNCILLORS—*Ward* 1, David Smith, Wm. A. Zwicker. *Ward* 2, Allan R. Morash, J. Frank Hall. *Ward* 3, J. Wm. Young, Chas. Hewitt.

RECORDER AND STIPENDIARY—Samuel A. Chesley.

TOWN CLERK AND TREASURER—George H. Love.

New Glasgow.

MAYOR—Wm A. MacIntosh.

COUNCILLORS—*Ward* 1, John J. Grant, A. Forrest Fraser; *Ward* 2, P. A. McGregor, Jas Eastwood; *Ward* 3, W. R. MacKenzie, F. H. Parker.

RECORDER—George Patterson.

STIPENDIARY MAGISTRATE—Jas Roy.

TOWN CLERK AND TREASURER—A. M. Fraser.

MUNICIPAL COURT—*Terms*: Every Friday.

MILLER BROS., New Williams Sewing Machines, 116 and 118 Granville Street, Halifax.

SCOVIL & PAGE, Two Stores, { 157 Barrington St., 89 Gottingen St., } Two Stores.

OAKS at NOVA SCOTIA NURSERY, Lockman St., HALIFAX.

Parrsboro'.

MAYOR—F. A. Rand.
COUNCILLORS—Andrew Nicholls, T. J. Sullivan, Charles O'Neil, John E. Dickenson, J. G. Aikman, Wells Cole.
STIPENDIARY MAGISTRATE—Charles McCabe, J. P.
CLERK AND TREASURER—N. H. Upham.

Pictou.

MAYOR—Daniel Sutherland.
COUNCILLORS—*Ward* 1, William Frennan, Jas. A. Fraser; *Ward* 2, A. C. McDonald, W. H. McLaren; *Ward* 3, J. D. Fullerton, Jas. Carleton.
TOWN CLERK, TREASURER AND CLERK OF LICENSE.—Fred'k McKaracher.

Stellarton.

MAYOR—James Mitchell.
STIPENDIARY MAGISTRATE, TOWN CLERK AND TREASURER—D. Gray.
COUNCILLORS—R. S. Falconer, Wm. G. Miller, John McQuarrie, Hector McKinnon, H. R. Munroe, John Ferguson.
ENGINEER AND SUPERINTENDENT OF STREETS—Wm C. McDonald.
ASSESSOR—Joseph Clish.
CONSTABLE—Wm. Tupper.

Spring Hill.

MAYOR.—Wm. Conway.
COUNCILLORS.—*Ward* 1, A. A. McKinnon, A. D. Ferguson; *Ward* 2, J. W. Wilson, Chas. Simpson; *Ward* 3, W. B. Wilson, E. B. Paul.
CLERK.—Daniel McLeod.

Truro.

MAYOR.—R. J. Turner.
COUNCILLORS.— *Ward* 1, Jas Smith, A. Rennie; *Ward* 2, H. T. Harding, E. H. Gladwin; *Ward* 3, A. J. Watson, A. C. McKenzie.
TOWN CLERK AND TREASURER.—W. D. McCallum.

Westville.

MAYOR.—George E. Munro. COUNCILLORS.—Donald Hayman, Thos. Hale, Mark Conners, John Brown, F. H. S. Calneck, Daniel McIntosh. STIP. MAGISTRATE.—Robt M. Langille. TOWN CLERK AND TREASURER—Alex W. McBean.

Windsor.

WARDEN.—Chas S. Wilson.
COUNCILLORS.—*Ward* 1, J. W. Curry, E N. Dimock; *Ward* 2, Joshua N. Smith, C. DeW. Smith; *Ward* 3, Wm Curry, Wm. O'Brien.
RECORDER AND STIPENDIARY MAGISTRATE.—W. M. Christie.
TOWN CLERK.—J. C. Geldert.

Wolfville.

MAYOR—Dr. E. P. Bowles.
TOWN COUNCIL—George Thomson, Clarence H. Borden, Everett W. Sawyer, Geo. W. Borden, J. B. Davison and C. R. H. Starr.
TOWN CLERK AND TREASURER—Frank A. Dixon.
STIPENDIARY MAGISTRATE AND RECORDER—E. Sidney Crawley.

Yarmouth.

MAYOR.—James Burrill.
COUNCILLORS.—Geo. W. Johnson, Jos. H. Cann, N. B. Lewis, A. F. Stoneman, B. B. Law, G. G. Sanderson.
RECORDER—Thomas E. Corning.
TOWN CLERK AND TREASURER—Hiram Goodey.

CLAYTON & SONS, Boys' and Men's Clothing, WHOLESALE AND RETAIL.

MORTON & CO., S. S. Libraries and Requisites, Halifax.

CANNAS at NOVA SCOTIA NURSERY, Lockman St., Halifax.

Port Hawkesbury.

MAYOR—Frederick L. M. Paint.
COUNCILLORS—John J. Hennessy, J. W. Kyte, E. C. Embree, John McIntyre, John McTavish, Wm. Duff
STIPENDIARY MAGISTRATE—G. O. Forsyth.
CLERK—Charles Reeves.

Sydney, C. B.

MAYOR.—C. H. Harrington.
COUNCILLORS. — James Townsend, Ronald Gillis, Danl. McDonald, Ken McKinnon, John McLellan.
STIPENDIARY MAGISTRATE.—Fred Moseley.
RECORDER—J. H. Hearn.
TOWN CLERK AND TREASURER.—J. C. Townsend.

North Sydney, C. B.

MAYOR.—Wm. Purves.
COUNCILLORS.- D. Rudderham, D. D. McKenzie, Andw. Nesbit, W. F. Tutty, John Vooght, R. Musgrave, Joseph McPherson and Anthony Gannon.
TOWN CLERK AND TREASURER.—John N. Armstrong.
STIP. MAGISTRATE.—Blowers Archibald.

Sydney Mines, C. B.

MAYOR.—R. H. Brown.
COUNCILLORS.—John A. McNeil, James Francis, Wm. Carr, Thomas Peck, L. W. Johnstone, M. D., Henry Vickers.
STIPENDIARY MAGISTRATE.—David Hartigan.
TOWN CLERK AND TREASURER.—John Carey.

NOVA SCOTIA NEWSPAPERS.

Acadian, Wolfville.
Acadia Athenæum, Wolfville.
Acadian Recorder, Halifax.
Advance, Liverpool.
Advertiser, Kentville.
Advocate, Pictou.
Advocate, Sydney, C. B.
Amherst Gazette, Amherst.
Amherst News, Amherst.
Annapolis Spectator, Annapolis.
Argus, Lunenburg.
Budget, Shelburne.
Bulletin, Bridgewater.
Bulletin, Port Hawksbury.
Canadian Voice, Amherst.
Canso Breeze, Canso.
Casket, Antigonish.
Colchester Sun, Truro.
Colonial Standard, Pictou.
Critic, Halifax.
Dalhousie Gazette, Halifax.
Digby Weekly Courier, Digby.
Digby Telegram, Digby.
Eastern Chronicle, New Glasgow.
Eastern Journal, Port Hawkesbury.
Enterprise, Bridgewater.
Enterprise, New Glasgow.
Echo, Halifax.
Evening Mail, Halifax.
Forward, Windsor.
Free Press, Weymouth.
Gold Hunter, Caledonia, Queens.
Guysboro Gazette, Guysboro.
Hants Journal, Windsor.
Hantsport Advance, Hantsport.
Headlight, Truro.
Herald, North Sydney, C. B.
Herald, Halifax.
Herald, Yarmouth.
Island Reporter, Sydney, C. B.
Journal of Education, Halifax
Journal and News, Stellarton.
L'Evangeline, Digby.
Leader, Parrsboro.
Light, Yarmouth.
Maritime Grocer, Halifax.
Maritime Medical News, Halifax.
Maritime Sentinel, Amherst.
Morning Chronicle, Halifax.
News, Spring Hill.
News, Truro.
Nova Scotian, Halifax.
Presbyterian Witness, Halifax.
Press, Amherst.
Progress, Lunenburg.
Register, Berwick.
Telegram, Yarmouth.
Times, Yarmouth.
Times, Liverpool.
Times, Truro.
Tribune, Windsor.
Weekly Herald, Halifax.
Weekly Monitor, Bridgetown.
Wesleyan, Halifax.
Western Chronicle, Kentville.

MILLER BROS., Pianos and Organs, 116 and 118 Granville Street, HALIFAX.

CONNOLLY'S BOOK STORE, HALIFAX, N. S.—See page 54.

Tuberous Begonias at NURSERY, Lockman St., HALIFAX, N. S.

MILITIA.

Province of Nova Scotia.—Military District No. 9.

STAFF.

Lt. Col. J. D. Irving, *Deputy Adjt. Gen.*
Lt. Col. J. R. MacShane, *District Paymr., and Supt. of Stores.*

Cavalry.

KINGS TROOP OF CAVALRY.

Capt. and Bt. Major, J. W. Ryan.
Lieut, R. S. Masters
2d Lieut, H. W. Redden

Artillery.

SYDNEY FIELD BATTERY OF ARTILLERY.

Maj, Wm McK McLeod
Capt, W. Crowe,
1st Lieut. John Macdonald.
2nd Lieut., D. L. Macdonald.
Surg, M. A. McDonald

IIx. Battn. Gr. Artillery
NEW ESTABLISHMENT.
(*Halifax.*)

Lieut Col, A. E. Curren,
Majors, W. A. Garrison,
J. Maxwell,
W. J. Stewart,
A. Hesslein.
Capts, F. W. Parker,
Henry Flowers,
G. C. Hart,
W. M. Botsford,
J. S. Dimock*
C. R. Reynolds.*
*Rank as Lieuts.
Lieuts, F. C. Halls,
H. McN. Wylde,
J. E. G Boulton,
J. A. C. Mowbray,
A. H. McLaren,
H. W. Freeman.
2nd Lieuts,
R. W. Crowe,
J. A. Marshall,
E. W. Porter,
B. S. Courtney.
Adj. Maj, F. W. Oxley.
Paymr, E. D. Adams, *c*
Qr Ma, H. J. Harris, *c*
Surg, *Mj.*, T. R. Almon.

MAHONE BAY COMPANY GAR. ART.

Capt, P. A. Ernst.
1st Lieut, G. H. A. Strum.

DIGBY COMPANY GAR. ARTILLERY.

Capt, and Bt. Major, J. Daly, *p*
Lieut, A. D. Daley.
2nd Lieut, F. L. Bacon.

PICTOU COMPANY GARRISON ARTILLERY.

Capt, A. J. Craig.
1st Lt, C. E. Tanner.
2nd " J. D. Ferguson
Hon Surg'n, Jno Stewart

YARMOUTH COMP'Y G. A.

Capt. and Bt. Major, T. R. Jolly.
Lieut, P. Lewis. *p*
2nd Lieut, T. M. Seely.

Infantry.

63RD BATTAL'N HALIFAX RIFLES.

Lt Col, T. J. Egan,
Majors, J. N. Crane,
A. G. Cunningham,
Capts, H. Hechler,
T. C. James
J. T. Twining
W. J. Butler
R. J. S. Sircom,
C. W. Gunning
Lieuts, L. Dixon,
E. J. Egan,
H. S. Jacques,
G Downie,
W. Taylor,
J. W. Vidito.
2nd Lieuts, S. Y. Wilson,
W. E. Thompson,
W. C. H. Moore,
W. J. Forbes,
L. N. B. Bullock,
P. J. A. Lear.
and Adjt., C. DeW. Macdonald.
Qr Mr., *Hon'y Major*, W. Bishop,
Paym, *Capt* J. G. Corbin,
Surgn, D. A. Campbell,
Asst do, A. W. Cogswell

66TH BAT'N. "PRINCESS LOUISE FUSILIERS (*Halifax*)."

Lt Col, W. M. Humphrey.
Majs, B. A. Weston,
Jno. Menger,
Paym, R. H. Humphrey, *c*
Qr Mr, J. T. Lithgow,
Surg, M. A. Curry
Asst. Surg, E. A. Kirkpatrick.
Adj, E. G. Kenny, *m*
Capts, H. L. Chipman
A. Browne
A. Whitman
Andw King
T. E. Davison
C. C. Hole,
E. G. Kenny
J. D. Ritchie
A. P. B. Nagle
Lieuts, G. L. Mott,
J. A. G. Harrington,
F. D. Henderson,
P. G. Lea,
H. Johnston,
J G. Bauld,
W. M Doull.
2d Lieuts, T. F. Ritchie,
H. E. Sawyer,
C. J. T. Stewart,
J. St. V. C. Farrant,
F. A. Oliver,
A. C. Thompson.

68TH THE KINGS COUNTY BAT'N OF INFANTRY, (*Kentville.*)

Lt Col, L. DeV Chipman
Major, Wm H. Belcher,
Paym, Barclay Webster, *c*
Qr Mast, P M Brecken, *m*
Surg, F. W Borden
Asst Surg, H. B. Webster
1st Lt & Adj. J. A. Northup

SCOVIL & PAGE, Two Stores, { 157 Barrington St., 89 Gottingen St., } Two Stores.

CLAYTON & SONS, Complete Lines in Boys' and Men's Clothing, Top Shirts, Under Shirts and Furnishings.

LILIES at NOVA SCOTIA NURSERY, Lockman St., Halifax.

No 1 Co, (*Kentville.*)
Capt, G. A. Dodge
Lieut, J. W. Dennison
2d Lieut, C. R. Coleman

No 2 Co, (*Canard.*)
Capt, E. W. Beckwith, *m.*
Lieut, W. E. Harris
2nd Lieut, J. A. Thomas

No 3 Co, (*Kentville.*)
Capt, John Redden
Lieut, G. L. Ward
2nd Lieut, A. W. Banks

No 4 Co, (*Billtown.*)
Capt, Edward Steadman
Lieut, C. O. Harris
2d Lieut, S. S. Naylor

No 5 Co, (*Ross Corner.*)
Capt, E. W. Roscoe
Lieut, T. A. Naville
2nd Lieut,

No 6 Co, (*Canning.*)
Capt, C. E. Borden, *m.*
Lieut, G. W. Newcomb
2nd Lt, H. Harris

No 7 Co, (*Aylesford.*)
Capt, George West
Lieut. L. A. Read.
2nd Lieut, J. L Barteaux

No 8 Co, (*Aylesford.*)
Capt, H. Cassidy.
Lieut, W. W. Tupper.
2 Lieut, W. R. Armstrong

No 10 Co.
Capt, D. E. Ross, *m.*
Lieuts, C. R. Ross,
J. Foster.

69TH "1ST ANNAPOLIS BAT'N OF INFANTRY." (*Paradise.*)
Lt-Col, W. E. Starratt
Majors, W. Harris,
S. C. Cole.
Paym, T. H. Miller, *m.*
Adj, Lt J. H. Charlton
Quar Mast, W H Bishop
Surg, Saml Primrose, *s.m*
Asst Surg, R. J. Ellison.

No 1 Co, (*Paradise.*)
Capt, Leonard Elliott
Lieut, Nor. E. Chute
2nd Lt, F. Fitch

No 2 Co, (*Paradise.*)
Capt, Edward Morse, *m.*
Lieut, A. H. Bishop
2nd Lieut, J. E. Morse

No 3 Co, (*Granville.*)
Capt, David Wade, *m.*
Lieut, A. J. Bustin.
2nd Lieut, A. O. Walker

No 4 Co, (*Port Lorne.*)
Capt, John Charlton, *m*
1st Lieut, A. Whitman
2nd Lt, Chas Haley.

No 5 Co, (*Round Hill.*)
Capt, G. A. LeCain
1st Lieut, G. Barteaux.
2nd Lt, J. E. Harris

No 6 Co, (*Dalhousie.*)
Capt, J. J. Buckler, *m.*
Lieut, J. H. Charlton
2nd Lt, A. Daniels

No 7 Co, (*Bear River, West*)
Capt, J. N. Kelly
Lieut, A. A. Nichol
2nd Lt, J. H. Purdy.

No 8 Co, (*Bear River, West*)
Capt Obed Miller
Lieut, J. G. Purdy
2nd Lieut, C. E. Miller

No 9 Co, (*Bear River, East*)
Capt, W. Purdy
Lieut, J. O. Harris
2nd Lieut, A. E. Purdy

72ND OR 2ND ANNAPOLIS BAT'N, (*Wilmot.*)
Lieut Col, Shippey Spurr
Majors, C. W. Shafner
Major, C. Jacques,
Paym, A. Gates.
Adj, E. F. McNeil, *c.*
Quar Mast, G. D. Morse
Surg, S. N. Miller
Ast Surg, J. A. Sponagle

No 1 Co, (*Melvern Square*)
Capt, A Dodge
Lieut, J. Hawkins.
2d Lieut, T. H. Marshall.

No 2 Co, (*Port George.*)
Capt, George Roach
Lieut, Beriah Baker
2nd Lt, F. A. Fales

No 3 Co, (*Margaretville*)
Capt, John G. Bowlby
1st Lieut, M. S. Elliott
2nd Lt, L. Fales

No 4 Co, (*Middleton.*)
Capt, D. G. Ritcey
Lieut, F. B. Morse
2nd Lieut, M. Parker

No 5 Co, (*Farmington.*)
Capt, J. L. Phinney
Lieut, L. W. Phinney
2nd Lt, G. C. Wilson

No 6 Co, (*Nictaux.*)
Capt, John M. Morse,
Lieut Herman H. Foster
2nd Lt, A. Forster.

75TH "LUNENBURG" BAT. OF INFANTRY, (*Town of Lunenburg.*)
Lieut. Col. C. E. Kaulbach,
Major, R. H. Griffiths
Adj, R. G. E. Leckie
Paym, A. B. Coldwell
Qr Mast, J. W. Young.
Surg, G. A. Pickels.

No 1 Co, [*Lunenburg*]
Capt, James W. King
Lieut, S. E. Mack
2nd Lt, T. A. Mulock

No 2 Co, [*Lunenburg*]
Capt, ———
Lieut, A. Smith
2nd Lieut, F. W. Smith

No 3 Co, [*Lunenburg*]
Capt, ———
Lieut, J. K. Dawson
2nd Lt, W. C. Hunter.

No 4 Co, [*Mahone Bay*]
Capt, G. W. Hamm
Lieut, C. A. Andrews
2nd Lt, ———

No 5 Co, [*Martins River*]
Capt, J. A. Langille
2nd Lt, A. H. Anderson

No 6 Co, [*New Ross*]
Capt, A. M. Ross.
Lieut, P. A. Russell
2nd Lieut, H. E Ross,

78TH "COLCHESTER HANTS AND PICTOU" BATTALION OF HIGHLANDERS, [*Truro*]
Majors, G. H. Sutherland
H. T. Lawrence
Paym J. L. Barnhill, *c*
Quar Mast, O. Johnson,
Surg, D. McLean
Asst Surg, W. S. Muir
Lt & Adjt, T. A. Blackburn
Hon Sur, B. De W. Fraser

No 1 Co, [*Truro*]
Capt, J. Suckling.
Lieut, J. Dover.
2nd Lt, E. C. Cribb.

No 2 Co, [*Onslow*]
Capt, George Rayne
Lieut, R. W. Rayne
2nd Lieut, ———

MILLER BROS., New Williams Sewing Machines, 116 and 118 Granville Street, HALIFAX.

MORTON & CO., Books and Stationery, Halifax.

SHADE TREES at N. S. NURSERY, Lockman St., Halifax.

No 3 Co, [*Shubenacadie.*]
Capt, Jacob L. Barnhill
Lieut, G. W. Kenny
2nd Lieut, ———

No 4 Co, [*Windsor*]
Capt, Joshua H. Smith
1st Lt, C. H. Dimock
2nd Lt, J. W. Curry

No 5 Co, [*Mill Brook*]
Capt, J. T. Sutherland
Lieut, G. M. Sutherland
2nd Lt. H.F.P. Wickwire

No 6 Co, [*Mount Thom*]
Capt, Wm Maxwell
Lieut, D. D. Cameron
2nd Lt, K. McPherson

No 7 Co, [*New Lairg*]
Capt, D. Sutherland
Lieut, G. A. Sutherland
2nd Lt, L. H. McKenzie

93rd BAT'N OF INFANTRY, N. S. [*Amherst*]
Lt Col, M. B. Harrison
Major, J. A. Black
Paym. G. E. Church
Quar Mas, H. J. Harrison
Surg, Jas E. Trueman
Capt & Adj L. B. Donkin

No 1 Co, [*Amherst*]
Capt, Geo H. Black
Lieut, Richd C. Soy
2 Lieut, R. P. Allen.

No 2 Co, [*River Philip*]
Capt, W. Letcher
Lieut, H Stonehouse
2d Lieut, H. Schurman

No 3 Co, [*Maccan and River Hebert*]
Capt, J. Harrison
Lieut, R. S. Carter
2nd Lt, E. Mills

No 4 Co, [*Maccan Mount.*]
Capt, H. C. Mills
Lieut, Howard Mills
2nd Lieut, G. B. Mills

No 5 Co, [*Oxford.*]
Capt, W Oxley
Lieut. J. R. McKeen
2nd Lieut, B. R. Bent

94th BAT. INF. "ARGYLL HIGHLANDERS"
Baddeck
Lt. Col. J. L. Bethune
Major, C. W Hill
Paym, ———
Adj, H. A. Foyle
Quar Mas, J. McDonald
Surg, A. D. McGillivray

No 1 Co, [*Baddeck*]
Capt, A F McRae
Lieut, C. Foyle
2nd Lt, D. A. McRae

No 2 Co, [*Middle River*]
Capt, Charles McRae
Lieut, J. D. McRae
2nd Lieut, D. A. McRae

No 3 Co, [*Grand Narrows*]
Capt, J. P. McNiel
Lieut, M. A.J. McDonald
2nd Lieut, A. J. McNiel

No 4 Co, [*Baddeck*]
Capt, M. H. McKenzie
Lieut, J. S. McLean
2nd Lieut, F. J. Morrison

No 5 Co, [*Sydney, C. B.*
Capt, R. Gillis
Lieut, ———
2nd Lt, D. A. McLeod

Masonic.

Grand Lodge of the Most Ancient and Honorable Fraternity of Free and Accepted Masons of Nova Scotia.

Grand Master, William F. MacCoy, Q. C., Halifax; *Deputy G. Master*, Hec. T. Sutherland, New Glasgow; *Senior G. Warden*, S. Watson Oxner, Lunenburg; *Junior G. Warden*, Joseph R. Wyman, Yarmouth; *Grand Treasurer*, James Dempster, Halifax; *Grand Secretary*, Hon William Ross, Halifax; *Grand Lect'r*, Danl H. Campbell, Halifax; *G Chaplain*, Rev F. B. N. Norman Lee, Halifax; *Senior G. Deacon*, Arthur Davison, Amherst; *Junior G. Deacon*, Arthur M Hoare, Halifax; *Grand Superintendent Works*, Alex. McKinnon, Cow Bay; *G. D. of Ceremonies*, John McCrow, Halifax; *Grand Sword Bearer*, Wm. J. Chearnley, Halifax; *G. Organist*, David Roy Stewart, New Glasgow; *G. Pursuivant*, D. J. McMullan, Cow Bay; *Grand Tyler*, J. J. McKeil, Halifax; *Grand Stewards*, John Bower, Shelburne; John Lycon, Halifax; Wm McAllister, Halifax; Henry W. Brown, Halifax; Robert Shipley, Bridgetown; J. L. McKim, Wallace.

DISTRICT DEPUTY GRAND MASTERS.—Thomas Mowbray, No. 1, Halifax; Harry S. Dodge, No. 2, Kentville; Wm. M. Forsyth, No. 3, Bridgetown; G. M. Dane, No. 4, Yarmouth; D. Buchanan, No. 5, Liverpool; S. J. Waddell, No. 6, Truro; Mark Connors, No. 7, Westville; A. G. Winterbotham, No. 8, Canso; A. G. McLean, No. 9, Sydney.

The Grand Lodge will meet at Sydney, C. B., June 12th, 1895.

CLAYTON & SONS, Complete Lines in Boys' and Men's Clothing, Top Shirts, Under Shirts and Furnishings.

SCOVIL & PAGE, MEN'S AND BOY'S CLOTHING, HALIFAX.

SHRUBS at NOVA SCOTIA NURSERY, Lockman St., Halifax.

GRAND CHAPTER OF ROYAL ARCH MASONS OF NOVA SCOTIA.

Grand High Priest, Comp. Wm. B. Al'ey Truro; Grand King, Jas. Dempster, Halifax; Grand Scribe, H. E. Gillis, Annapolis; G. Treas., J. W. Ruhland, Halifax; G Sec., Alex. Ross, Halifax.

SUBORDINATE LODGES.

St. Andrew's, No. 1	Halifax	Meets first Tuesday of month.
St. John's No. 2	"	" " Monday "
Virgin Lodge No. 3	"	" fourth " "
Unity, No. 4	Lunenburg	" first Tuesday "
Albion, No. 5	New Glasgow	" " " "
Royal Sussex, No. 6	Halifax	" " Thursday "
St. Andrew's, No. 7	Sydney, C. B.	" third Tuesday "
Acacia, No. 8	Amherst	" first Thursday "
Zetland, No. 9	Liverpool	" fourth " "
Burns, No. 10	Halifax	" first Wednesday "
New Caledonia, No. 11	Pictou	" 2nd & 4th Tuesdays of mth
Hiram, No. 12	Yarmouth	" first Monday of month.
Acadia, No. 13	Pugwash	" " Wednesday "
Acadia, No 14	Halifax	" second Monday "
Athol, No. 15	"	" fourth W'nesday "
Keith, No. 16	Bear River	" first Monday "
Keith, No. 17	Halifax	" second Thursday "
Union, No. 18	"	" third Monday "
Royal Albert, No. 19	North Sydney	" " " "
St George's, No. 20	Wolfville	" second Friday "
Keith, No. 23	Stellarton	" fourth Tuesday "
Welsford, No. 26	Windsor	" second Thursday "
Scotia, No. 28	Canning	" first Wednesday "
Prince of Wales, No. 29	Milton	" second Tuesday "
Albert No. 30	Shelburne	" " Wednesday "
Scotia, No. 31	Yarmouth	" third Monday "
Eldorado, No. 32	Wine Harbor	" 1st & 3rd Th'days "
Annapolis Royal, No. 33	Annapolis	" first Wednesday "
Queen's, No. 34	Sherbrooke	" " Tuesday "
St. Marks, No. 35	Baddeck	" third Thursday "
Thistle, No. 36	Cow Bay	" first Saturday "
Lodge of St. Mark, No. 38	Halifax	" second Friday "
Acacia, No. 39	Bridgewater	" " Tuesday "
Rothsay, No. 41	Bridgetown	" Thursday nearest full moon
Eureka, No. 42	Sheet Harbor	" 1st & 3rd W'nesdy of mth.
Truro, No. 43	Truro	" first Tuesday of month
Poyntz, No. 44	Hantsport	" " Thursday "
Tyrian Youth, No. 45	Little GlaceB'y	" every Tuesday "
Solomon, No. 46	Port H'wk'b'y	" Tuesday nearest full moon.
Philadelphia, No 47	Barrington	" first Wednesday of month
Widow's Son, No 48	River Philip	" 1st & 3rd M'ndays "
Western Star, No 50	Westville	" 2nd & 4th T'sdays "
Eastern Star, No 51	Dartmouth	" second Tuesday "
Harmony, No 52	Aylesford	" first Monday "
King Solomon, No 54	Digby	" " Tuesday "
Morien, No 55	Cow Bay	" " Monday "
Kentville, No 58	Kentville	" second Monday "
Clarke, No 61	Chester	" " Thursday "
Taylor, No 62	Lockeport	" fourth Tuesday "
Sircom, No 66	Whycocomagh	" first Thursday "

MILLER BROS., New Raymond Sewing Machines, 116 and 118 Granville Street, Halifax.

R. T. LePINE, 181 Barrington St., Halifax.

House Plants at N. S. NURSERY, Lockman St., HALIFAX.

MINAS, No 67	Parrsboro	Meets third Monday of month
CURREN, No 68	Hopewell	" first " "
CHARITY, No 69	Mahone Bay	" third Tuesday "
LAURIE, No 70	Springhill	Meets first Monday of month.
EASTERN LIGHT, No 72	Guysboro'	" first Thursday "
IONIC, No 73	Middleton	" Monday nearest full moon
NORTH STAR, No 74	Acadia Mines.	" first Thursday of month.
WIMBURN, No 75	Oxford	" 2nd & 4th Friday "
WALLACE, No 76	Wallace	" " " Tuesday "
HUDSON, No 77	Thorburn	" fourth Friday "
MECHANICS, No 78	Caledonia	" second Thursday "
CANSO, No 79	Canso	" first Friday "
MARINERS, No 80	Louisburg	" second Tuesday "

Independent Order of Oddfellows.

OFFICERS GRAND LODGE OF LOWER PROVINCES B. N. A.—G. Master, H. W. Rogers, Amherst; Dep. G. Master, S. T. Rogers, Moncton, N. B.; G. Warden, J. B. Grady, Summerside; G. Sec'y, J. C. P. Frazee, Halifax, G. Treas, J. H. Balcom, Halifax; G. Chaplain, Rev F. M. Young, Bridgetown; G. Marshall, E. A Bent, Pugwash; G. Conductor, S. C. Parker, Berwick; G. Guardian, A. McG. McDonald, Campbellton, N. B.; G Herald, John Thompson, Sussex, N. B.; Representatives to Sovereign Grand Lodge, W. S. Rogers, Halifax; C. B. Allan, St. John, N. B.

Next Annual Meeting will be held at St. Stephen, N. B., on Aug. 14th, 1895. Dis. Deputies.—Jas A. Russell, Pictou; Samuel McKay, Hopewell; A. J. Houle, Charlottetown; W. J. Fraser, St. John; John A. Thompson, Halifax; H. W. Rogers, Amherst; Donald McKay, Stellarton; A. G. Robinson, Marysville, N. B.; Wm. Reese, Springhill; John McKenzie, Woodstock, N. B.; Rupert Cunningham, Antigonish; S. U. McCully, Chatham, N. B.; John Guest, Yarmouth; E. M. Archibald, N. Sydney; S. T. Rogers, Moncton; John Thompson, Sussex; Geo. Gordon, River John; L. M. Robinson, St. Stephen; Charles Hewitt, Lunenburg; Thos. Robertson, Barrington; A. McG. McDonald, Campbellton, N. B.

SUBORDINATE LODGES.

EASTERN STAR,	No 1	Pictou	Meets on Wednesday
FULLER,	" 5	Stellerton	" Friday
NORTON,	" 6	New Glasgow	" Monday
ST. LAWRENCE,	" 8	Charlottetown	" "
PIONEER,	" 9	St. John	" Friday
ORIENT,	" 10	Halifax	" Monday
SCOTIA,	" 11	Westville	" Thursday
VICTORIA,	" 13	Fredericton	" Monday
EUREKA,	" 15	Springhill	" Tuesday
WESTERN STAR,	" 16	Annapolis	" "
MOORE,	" 17	Thorburn	" "
MYSTIC,	" 18	Halifax	" Thursday
PEERLESS,	" 19	St John	" Tuesday
GUIDING STAR,	" 21	Granville Ferry	" Thursday
PRINCE EDWARD	" 22	Summerside	" "
MYSTIC TIE,	" 23	Oxford	" Monday

Old Gold and Silver Watches taken in exchange.

CLAYTON & SONS, Manufacturers of BOYS' AND MEN'S CLOTHING.

CANNAS at NOVA SCOTIA NURSERY, Lockman St., Halifax.

MIZPAH,	No. 24	Acadia Mines	Meets on	Tuesday
CRYSTAL WAVE,	" 25	Pugwash	"	"
PRINCE ALBERT,	" 26	Moncton	"	Wednesday
WILDEY,	" 27	Charlottetown	"	Friday
CALEDONIA,	" 28	Hopewell	"	Wednesday
SILOAM,	" 29	St John	"	Monday
UNION,	" 30	Springville	"	Wednesday
VALLEY,	" 33	Sussex	"	Tuesday
HELPING HAND,	" 34	River John	"	Monday
IVY,	" 35	Amherst	"	Friday
LORNE,	" 36	Economy	"	"
PESAQUID,	" 38	Windsor	"	Tuesday
ATHLON,	" 39	Canning	"	Monday
AMITY,	" 40	Halifax	"	Tuesday
CARLETON,	" 41	Woodstock	"	Thursday
JEWEL,	" 42	Antigonish	"	Tuesday
RIDGELY,	" 43	Great Village	"	"
IVANHOE,	" 44	Parrsboro	"	Thursday
CHATHAM,	" 45	Chatham	"	Thursday
GOLDEN RULE,	" 46	St John	"	"
EDWARDS,	" 47	Hantsport	"	Monday
NORTH STAR,	" 48	Campbellton	"	Tuesday
PHŒNIX,	" 50	Truro	"	"
DIAMOND,	" 51	Yarmouth	"	Thursday
QUEEN,	" 52	Sydney	"	Tuesday
BERWICK,	" 53	Berwick	"	Tuesday
FIDELITY,	" 54	Shubenacadie	"	Thursday
ST GEORGE,	" 55	Digby	"	Friday
MIRIAM,	" 56	St Stephen	"	Thursday
HIAWATHA,	" 57	Kentville	"	Friday
ORION,	" 58	Port Maitland	"	Monday
RISING SUN,	" 59	Lunenburg	"	"
LAHAVE,	" 60	Bridgewater	"	Friday
MAYFLOWER	" 61	Barrington	"	"
VESTA,	" 62	North Sydney	"	Thursday
CRESCENT,	" 63	Bridgetown	"	Monday
SUNBEAM,	" 64	Middleton	"	"
KINGSTON,	" 65	Kingston Station	"	Friday
TOKALON,	" 66	Alberton, P. E. I.	"	"
CHEDABUCTO,	" 67	Canso	"	Monday
ABERDEEN,	" 68	Little Glace Bay	"	Friday
CONCORD,	" 69	Dartmouth	"	Tuesday
SEASIDE,	" 70	Clark's Harbor	"	Saturday
MYRTLE,	" 71	Sackville, N. B.	"	Thursday

Port of Halifax, Signal Service.

Superintendent, Capt. Mills, R. E. *Director*, Sergt, U. Mulholland, R. E. Telephone, No. 45.

EXPLANATION OF SIGNALS.

Made on Main Signal Staff at Citadel Hill, when Vessels are seen from the Citadel or reported from an Outpost.

When Sailing Vessels are reported from an outpost, the following signals are made on the lower yard:

BY DAY.

For 1 Square Rigged vessel, 2 balls close up, one on the outer halliard and one on the inner halliard.

MILLER BROS., Pianos and Organs, 116 and 118 Granville Street, HALIFAX.

CONNOLLY'S BOOK STORE, HALIFAX, N. S.—*See page 54.*

TREES at NOVA SCOTIA NURSERY, Lockman St., Halifax.

No. 2 Do, 1 ball hoisted on the outer halliard and one close up on the inner halliard; outer ball dropped.

" 3 Do, 2 balls close up, one on outer and one on inner halliard.

" 4 Do, 2 balls separated, and one close up on the inner halliard.

" 5 Do, a penant of any colour on the outer halliard, and one ball close up inside.

" 6 Do, a penant under a ball close up on the outer halliard, and a ball at the inner halliard close up.

" 7 Do, a penant over a ball close up on the outer halliard, and a ball close up on the inner halliard.

" 8 Do, a penant under two balls close up on the outer halliard with a ball close up on the inner halliard.

" 9 Do, a penant between two balls close up on the outer halliard with a ball close up on the inner halliard.

For 10 Do, a flag of any colour close up on the outer halliard, with a ball close up on the inner halliard.

The above balls, &c., are hoisted on the east or west yard arm, according to the *quarter* the vessel first appears in.

A Ship, a large ball at end of yard, with a small one at inner halliard.

A Barque, a large do at the end, with a small one dropped at inner halliard.

A Brig, a small one at end of yard, and a large one at inner halliard.

A Brigantine, a cross close up at the outer halliard. Two or more do, a cross half hoisted.

A Topsail Schooner, or Schooner wearing a Merchant's Private Signal, a cross close up at the inner halliard.

Two or more schooners, a cross inner, half hoisted.

The upper yard of the Ship Staff is used solely to designate Steam Vessels thus:

Two large balls close up, one at the outer and the other at the inner halliard, E or W, a steamer reported in that quarter.

A small ball at the outer, and a large one at the inner halliard, a very small or regular coasting Steamer.

A large ball at the outer, and a small one at the inner halliard, a large or ocean going Steamer.

Steamers or Sailing Vessels showing owners' or agents' private signal flags, are denoted on the private Signal Staff with a small descriptive penant underneath the private signal.

When the description of vessel is ascertained, the following descriptive colors will be hoisted at the masthead, and the inner ball taken down;

A Union Jack—a Flag Ship.

Man-of-War Screw Steamer, steamer penant, *over* the Union Jack.

Man-of-War Paddle Steamer, steamer penant *under* the Union Jack.

Troop Ship, white penant two blue crosses between steamer penant and Union Jack.

Dominion blue Ensign, under steamer penant, Dominion Government Steamer.

Foreign Men-of-War are denoted in the same manner as English, excepting that the particular National Ensign is substituted for the Union Jack.

A red flag pierced white, Royal Mail Packet from England. } Fortnightly line.
A blue and red four quarters, with white ball in upper blue quarter, mail for England. } Fortnightly line.

A blue flag white centre, from England. } Weekly line.
A blue and white four quarters, for England. } Weekly line.

SCOVIL & PAGE, MEN'S AND BOY'S CLOTHING, HALIFAX.

CLAYTON & SONS, Complete Lines in Boys' and Men's Clothing, Top Shirts, Under Shirts and Furnishings.

Boquets by mail from N. S. Nursery, Lockman St., Halifax.

A white flag, pierced blue, Newfoundland mail.
A white flag, pierced red, Bermuda mail.
White penant with blue ball in centre—a Steamer.
A blue penant—a Ship.
A blue and white penant—a Barque.
A red penant—a Brig.
A red and white penant—a Brigantine.
A white penant—a three or more masted schooner, or any schooner wearing Private Signal.
Yellow flag above descriptive penant denotes Quarantine.
A vessel in distress—large ball at masthead with descriptive penant underneath.
A blue flag with white letter R in centre is hoisted at the masthead for 1 hour, on receipt of the news of the arrival of the mail steamer at Rimouski. When the news is received during the night the flag will be hoisted from 8 a. m. to 9 a. m. in the morning.

BY NIGHT.

Steamers only are signalled, and are distinguished as follows, viz :—
A *Red* and *white* light, horizontal, the red light to the Eastward, denotes a Steamer East reported.
A *Green* and *white* light, horizontal, the green light to the Westward, denotes a Steamer West reported.
When a Steamer is sighted from citadel the white light is taken down.
When two or more Steamers are reported, the red or green is dropped 12 feet.
When two or more Steamers are sighted, the red or green light is shown dropped twelve feet.

Red light above *white*, 12 feet apart, mail from England. } Fortnightly.
Green light above *white*, 12 feet apart, mail for England. }
Red light above *red*, 12 feet apart, mail from England. } Weekly.
White light above *white*, 12 feet apart, mail for England. }
White light above *red*, 12 feet apart, Newfoundland mail.
White light above *green*, 12 feet apart, Bermuda mail
Green light above *red*, 12 ft apart, English Man-of-War from westward.
Red light above *green*, 12 ft apart, English Man-of-War from eastward.
Red, *green* and *white*, 12 ft. apart, Foreign Man-of-War from eastward.
Red, *green* and *white*, 12 ft apart, Foreign Man-of-War from westward.
A *red* triangular flag is hoisted at the masthead between 7 a. m. and 9 a. m. when a Royal Mail Steamer arrives from England during night.

Merchants' Private Signals—Port of Halifax.

RED.

Hansa S. S. Co, red square flag, white diamond with red Maltese cross on diamond, A. G. Jones & Co.
Wm. Roche, red flag, white diamond.
James Butler & Co, red flag, white border, centre white star.
T. A. S. DeWolf & Son, red and white flag, red uppermost, with a red and white ball in centre, the red half on the white, and the white half on the red.
Lawson, Harrington & Co, red and yellow flag, striped horizontally.
The Boston & Col S. S. Co, a red flag pierced with a white triangle, apex next the mast.
Dominion Line, red flag, with diamond and blue ball in centre of white,
Chipman Bros., red flag with white St. George's Cross and red letter C in centre.

MILLER BROS., EVANS BROS. PIANOS, 116 and 118 Granville Street, Halifax.

R. T. LePINE, 181 Barrington St., Halifax,

Boutonieres at N. S. NURSERY, Lockman St., Halifax.

White Cross Line, red flag with white St. George's cross.
Tucker, E. D., red, white and blue, with two white horizontal bars.
Phelan, J. F., red with white St. George's Cross.
Hart, W. H., red and white, horizontal.
McFatridge W., white flag, red St. Andrew's Cross. [centre.
Donaldson Line, red, white and blue burgee with blue letter D in
A. N. Whitman, red flag, blue diamond with white letter W in centre
Joseph Wood, blue outer, white inner, and red centre.
Halifax, Liverpool and London Steamship Co., red flag, inner white, blue St. Andrew's Cross in centre.
St Pierre Steam Navigation Co., Cunningham & Curren, Agents, Red and White vertical, with Blue letters, S. S. P. N. V. on white.

WHITE.

Wm Stairs, Son & Morrow, white flag, centre a blue square.
R. I. Hart, white flag, centre a red diamond. [bottom.
A. G. Jones & Co, white flag, centre a red star, bordered red top and
Anchor Line, white do, with red anchor.
Black Bros., white and blue flag, vertical.
Mitchell, Walter, white burgee, centre a blue star.
A. B. Crosby & Co., white flag, red horizontal stripes and red letter C in white diamond in centre.

GREEN.

Thos. Forhan, green flag, centre white diamond, with green letter F in [centre.

BLUE.

Red Cross Line S. S. Co., blue flag, white ball in centre, and red diagonal cross. F. D. Corbett & Co., Agents.
S. Cunard & Co, a blue flag, centre a white star.
Levi Hart, a blue, white and red checkered flag.
J. T & A. W. West, a blue burgee, centre a white star.
George P. Mitchell & Son, a blue and white burgee, blue uppermost.
John Taylor & Co, a blue and white penant, over a blue flag crossed diagonally.
Allan Line, a blue, white and red flag, perpendicular, red next mast, and red penant above.
G. E. Boak & Co., blue flag, crossed white diagonally.
Pickford & Black, a blue flag, white diamond, with P. & B. in red letters in the diamond.
Custom House, a blue flag, Union Jack in the upper corner, a crown in the centre, with a white C H below it
Royal Halifax Yacht Club, *Ensign*, the Blue Ensign of H. M. Fleet, use of which was granted to the Club by an Admiralty Warrant, dated 14th April, 1862. *Club Burgee*, blue with the Provincial Arms in the Upper corner; *Commodore*, red swallow tail burgee with gold crown in centre; *Vice Commodore*, white swallow tailed burgee with scarlet crown in centre; *Rear Commodore*, blue swallow tailed burgee with gold crown in centre. *Salutes—Commodore*, 11 guns; *Vice Commodore*, 9 guns; *Rear Commodore*, 7 guns.

Directions to Mariners with Reference to Canadian Storm Warnings, issued for Quebec and the Maritime Provinces.

I.—Cone, hoisted with the apex downwards, indicates "moderate gale is expected," probably at first from an easterly direction.

II.—Cone, with apex pointing upwards, indicates "moderate gale is expected," probably at first from a westerly direction.

CLAYTON & SONS, Boys' and Men's Clothing, WHOLESALE AND RETAIL.

Fine Gold Watches repaired by thoroughly competent men.

MOSS ROSES at N. S. NURSERY, Lockman St., HALIFAX.

III.—Drum, with Cone underneath, the apex pointing downwards, indicates fresh to heavy gale is expected, probably at first from a easterly direction.

IV.—Drum, with Cone above, the apex pointing upwards, indicates fresh to heavy gale is expected, probably at first from a westerly direction.

The Cone, when hoisted by itself, indicates that it is expected that the wind will obtain a velocity of 30 miles an hour, but will not exceed 40 miles; and it is not intended that an ordinary well found vessel should stay in port, but simply as a warning to mariners that strong winds are expected from the quarter indicated.

The Drum will always be hoisted when the velocity of the wind is expected to exceed 40 miles an hour.

The night signal, corresponding to Nos. 1 and 3, is two white lanterns hanging perpendicular.

The night signal, corresponding to Nos. 2 and 4, is two white lanterns hanging horizontally.

NOTES.—Mariners will be able to obtain further information from Drum Agents or by consulting the daily probabilities. Mariners should always bear in mind that the storm signals are merely cautionary, and do not necessarily mean that a storm will occur at the place where the signal is displayed, but that one is expected either there or within such a distance that vessels leaving port would be liable to be caught in it.

The storm warnings issued for Nova Scotia, are received from the Central Office, Toronto. Ont.

SANFORD'S MARBLE WORKS,

82 and 84 Argyle St., HALIFAX, N. S.

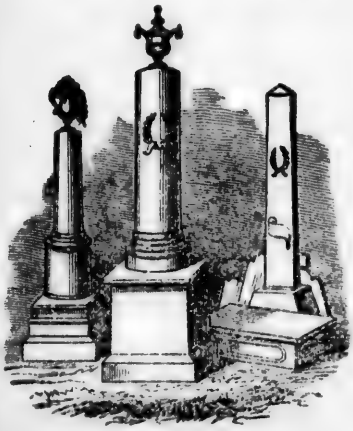

Monuments,

Grave Stones,

&c.,

In Marble and Polished Granites.

Send for our Designs and Prices before purchasing elsewhere.

MILLER BROS, PIANOS AND ORGANS, 116 and 118 Granville St., Halifax, N. S.

MORTON & CO., School Supplies, 143 Barrington St., Halifax.

PANSIES at NOVA SCOTIA NURSERY, Lockman St., Halifax.

Wm. Stairs, Son & Morrow,

AT THEIR NEW WAREHOUSE,

NOS. 174 TO 190 LOWER WATER ST.,

HALIFAX, N. S.

CARRY THE LARGEST STOCK OF

SHIP CHANDLERY

— AND —

Heavy Hardware

OF ANY HOUSE IN NOVA SCOTIA.

IN SHIP CHANDLERY AND FISHING SUPPLIES:

CORDAGE, CANVAS, ANCHORS, CHAINS, COTTON DUCKS NETS, LINES, TWINES, CUTCH, EXTRACT OF HEMLOCK, CORKWOOD, NAVAL STORES, VARNISHES, LINSEED OILS, COMPASSES, FLAG LANTERNS, WHITE LEAD & COLORED PAINTS.

IN HARDWARE:

Bar and Bolt, Sheet Iron, Zinc, Tin Plates, Copper Bars and Sheets. We make a Specialty of STEEL BOILER PLATES, BOILER TUBES, STEAM TUBES, MACHINIST and FOUNDRY SUPPLIES, and direct the attention of BOILER MAKERS to our Stock.

AGENTS FOR:—Muntz's Metal Co.; Joseph Gundry & Co's celebrated make of Nets & Lines; Yarmouth Cotton Duck Co.; Mt. Vernon Cotton Duck Co., (Baltimore); Flax Canvas; Tarr & Wonson's Copper Paint.

Sole Proprietors of the now well-known brand

"W. S. S. M. FISH HOOK,"

The Cheapest and Best HOOK in the Market.

QUOTATIONS ON APPLICATION.

SCOVIL & PAGE, Two Stores, { 157 Barrington St., 89 Gottingen St., } Two Stores.

CLAYTON & SONS, Complete Lines in Boys' and Men's Clothing, Top Shirts, Under Shirts and Furnishings.

Lily of the Valley at N. S. Nursery, Lockman St., Halifax.

National, Religious, Benevolent and other Societes.

ST. GEORGES' SOCIETY.—*President*, Hon W. S. Fielding. *Treasurer*, R. Theakston. *Secretary*, R. T. Murray.

CHARITABLE IRISH SOCIETY, (Established 1786.)—*President*, M. E. Keefe. *Treasurer*, P. M. Duggan. *Secretary*, Jas. J. O'Brien.

NORTH BRITISH SOCIETY (Instituted March 26, 1768).—*President*, Alex. McKay. *Treasurer*, George Mitchell. *Secretaries*, John A. Chisholm, Adams A. McKay.

HALIFAX CLUB.—*President*, R. Uniacke. *Sec'y*, J. T. Wylde.

CITY CLUB.—*President*, Jos Henderson. *Sec'y*, W. L. Brown.

ROYAL NOVA SCOTIA YACHT SQUADRON.—*Commodore*, Jas W. Stairs. *Vice-Commodore*, F. S. West. *Secretary*, H. M. Wylde.

NOVA SCOTIA BIBLE SOCIETY—*President*, Jas. C. Mackintosh. *Treasurer*, S. H. Black. *Secretary*, Rev Foster Almon. *Agent*, T. M. Mackelvie.

BRITISH AMERICAN BOOK AND TRACT SOCIETY—*Prest.*, W. C. Silver. *Treas.*, E.L. Thorne. *Honorary Secretary*, Rev Robert Murray. These office-bearers with a Board of Directors composed of clergymen and laymen of various denominations, are elected annually. Religious Books, Tracts, Magazines, Sabbath School Papers, Libraries at half price, &c., are specialties of the Society's Depository, 117 Granville St., Halifax.

EVANGELICAL ALLIANCE.—*President*, Rev J. Lathern, D.D.; *Sec'y*, Rev. Robert Murray.

YOUNG MEN'S CHRISTIAN ASSOCIATION.—*President*, John Burgoyne. *Treasurer*, S. H. Black. *Sec'y*, Arthur F. Bell. The Halifax Young Men's Christian Association was organized in December, 1853. Its object is the improvement of the "spiritual, moral, mental, social and physical condition of the young men of the City of Halifax." Officers of Maritime Committee—J. C. Mackintosh, Halifax, *Chairman*; F. B. Robb, Amherst, *Secretary*; W. D. McCallum, *Treasurer*; Fraser G. Marshall, *Maritime Sec'y*.

CONVENTION OF THE Y. M. C. A. OF MARITIME PROVINCES.—*President*, John McKeen, Amherst, N. S. *Secretaries*, A. H. Foster, Halifax, N. S., G. A. Fisher, Springhill, N. S.

WOMAN'S CHRISTIAN ASSOCIATION—*President*, Miss Sutherland. *Secretary*, Miss F. Pryor. This Society aims at promoting the welfare of young women in the City, by means of a night school, libraries, &c., &c. WOMEN'S HOME.—*Secretary*, Mrs. Charles Starr.

HALIFAX INFANTS' HOME—The object of this Home is to receive and care for destitute infants. When the children are about two years old they are given out to be adopted by families in the country. Over two hundred have been thus provided for within the past seventeen years. Mrs. J. C. Mackintosh, *Treas.* Mrs E. M. Saunders, *Sec'y*.

HOME FOR THE AGED—This place is intended to afford a comfortable retreat to respectable women of advanced years whose means of livelihood are very limited. Eighty dollars a year paid by the inmate or by a friend secures all the comforts of a home. *President*, Mrs R. W. Fraser. *Secretary*, Miss Forrest. *Treas*, Miss A. Nordbeck.

PROTESTANT ORPHANS' HOME— Protestant orphans, two years old and upwards, are admitted to this Institution. It enjoys considerable endowments. Comfortable homes in the country are sought out and secured for boys and girls as they grow up. *Secretary*, Mrs R. Ross.

MILLER BROS., New Williams Sewing Machines, 116 and 118 Granville Street, Halifax.

R. T. LePINE, 181 Barrington St., Halifax. Gold and

ROSEBUDS at N. S. NURSERY, Lockman St., HALIFAX.

HALIFAX VISITING DISPENSARY.—Medical aid is afforded by this Institution to hundreds of poor patients at their homes. Those who can come to the Dispensary are attended to there. *President*, W. C. Silver. *Treas*, J. F. Kenny. *Sec'y*, W. H. Wiswell.

PROTESTANT INDUSTRIAL SCHOOL.—Intended to teach and train for some useful occupation boys who might otherwise be left to grow up as "roughs" and criminals. *Chairman*, S M. Brookfield. *Secretary*, R. J. Sweet. *Surgeon*, Dr. Lindsay. *Superintendent*, Robt Norman.

HALIFAX ASSOCIATION FOR IMPROVING THE CONDITION OF THE POOR—The aim of the Association is to aid the poor by giving employment and securing that only the deserving poor shall be aided. Every case is investigated. *Prest.*, Jno Doull. *Secy.*, R. J. Sweet.

NOVA SCOTIA SOCIETY FOR THE PREVENTION OF CRUELTY.—*President*, Jas C. Mackintosh. *Secretary*, John Naylor, Granville St. LADIES' AUXILIARY.—*President*, Mrs. M. Daly. *Secretary*, Miss Allison. The object of the Society is to prevent cruelty to animals, and to women and children, to punish the perpetrators of wanton cruelty, and diffuse a knowledge of the best methods of treating animals.

BAPTIST BOOK AND TRACT SOCIETY.—*President*, Hon Dr Parker. *Sec.-Treas.*, Geo A. McDonald, 94 Granville St., Halifax.

ST. PAUL'S ALMS HOUSE OF INDUSTRY.—(No. 100 Tower Road). Girls who are destitute, or nearly so, and in dangerous proximity to vice, are provided with a home, and trained to become domestic servants. *Matron*, Mrs Hughes.

NOVA SCOTIA BARRISTERS' SOCIETY.—*President*, C. S. Harrington, Q. C.; *Vice-President*, R. L. Borden, Q. C.; *Secretary*, W. R. Foster; *Treasurer*, B. A. Weston.

WANDERERS AMATEUR ATHLETIC CLUB OF HALIFAX.—*President*, J. N. Duffus. *Secretary*, F. P. Bligh.

MARITIME PROVINCES AMATEUR ATHLETIC ASSOCIATION.—*Pres.*, J. N. Duffus, Halifax; *Sec'y*, Wm. Glassey, Halifax.

STUDLEY QUOIT CLUB.—*President*, J. T. Wylde. *Secretary*, J. E. Albro.

RED CAP SNOW SHOE CLUB (Organized 1874).—*Captain*, J. T. Lithgow. *Secretary-Treasurer*, John S. Chisholm.

HALIFAX CURLING CLUB.—*Sec'y-Treas*, Julius Sievert.

CHEBUCTO AMATEUR ATHLETIC CLUB, DARTMOUTH.—*President*, W. H. Stevens *Secretary*, Percy Simmonds.

LORNE A. ACQUATIC CLUB.—*President*, G. A. McKenzie. *Sec. and Treas.*, W. W. Walsh.

CRESCENT A. A. CLUB.—*President*, Jas T. Walsh. *Secretary*, Wm. Glassey.

INLAND GAME AND FISHERY SOCIETY.—*President*, Lt.-Col. Clerke. *Secretary*, George Piers. *Treasurer*, A. M. Scott.

NOVA SCOTIA FRUIT GROWERS' ASSOCIATION.—*President*, J. W. Bigelow, Wolfville. *Sec'y-Treas*, S. C. Parker, Berwick.

NOVA SCOTIA MINERS ASSOCIATION.—*President*, J. E. Hardman. *Secretary*, H. M. Wylde.

UNION ENGINE COMPANY.—*Captain*, Joseph D. Murphy. *Vice-Captain*, Jas. Allen. *Rec. Secretary*, M. J. Doyle.

UNION PROTECTION COMPANY.—*Captain*, F. W. W. Doane. *Sec.*, L. H. Campbell.

UNION AXE AND LADDER COMPANY.—*Captain*, Jas. Myers, *Secretary*, Alex. Ferguson.

Silver Plating. Estimates furnished on application.

CLAYTON & SONS, Manufacturers of BOYS' AND MEN'S CLOTHING.

Carnations at N. S. NURSERY, Lockman St., HALIFAX.

ORPHEUS CLUB—*Pres.*, G. E. Boak. *Treas.*, G. S. Campbell; *Conductor*, C. H. Porter, Jr. *Sec'y*, A. B. Wiswell.

RAMBLERS CYCLE CLUB.—*Captain*, C. F. Smith. *Secy*, Harry Hill.

TEMPERANCE DIRECTORY.

SONS OF TEMPERANCE.—The Order was instituted in New York, Sept 28th. 1842. The first Division was organized at Yarmouth, Nov. 17, 1847. The Grand Division was organized April 22, 1848, incorporated in 1851. There are now two hundred and sixty-eight (268) Subordinate Divisions with thirteen thousand eight hundred (13,800) members, — 120 Bands of Hope with 6000 members; *Grand Worthy Patriarch*, James Dempster, Halifax. *Grand Scribe*, William S. Sanders, Halifax. Office 183 Hollis St. Quarterly sessions of G. D. are held 1st week in February, May, and August. The annual session is held last week in October, in Halifax.

INDEPENDENT ORDER OF GOOD TEMPLARS.—The first Lodge in this province was organized at Economy, Colchester, July 4th, 1864. The Grand Lodge was formed February 5th, 1867. The chief officers of the Grand Lodge are *G. W. Chief Templar*, Rev. D. Stiles Fraser, Upper Stewiacke; *Secretary*, Rev. W. G. Lane, Pictou; *Sup. of Juvenile Templars*, J. J. Wallis, Yarmouth; *D. G. R T.*, J. B. Black, Amherst. No. of Lodges, 132, with membership of 6000; No. Juvenile Templars, 50, with 1606 members. The next Annual Session will be held in Yarmouth, commencing 2nd Tuesday in July, 1895.

THE WOMAN'S CHRISTIAN TEMPERANCE UNION (WHITE RIBBON), has over 700,000 members throughout the world, and is rapidly increasing in every country. Miss Frances Willard of Chicago, is at head of this movement. Miss Sarah Robinson, 14 Hurd's Lane, is President of the Halifax Union, and Miss E. B. Hart, 51 Lockman, St., Halifax, *Cor. Secy.* THE NORTH END W. C. T. U.—*President*, Mrs. A. M. Bell, Hawthorne Place; *Cor. Sec'y*, Mrs. Howard McLean, 23 North Park St.

ROYAL TEMPLARS: Canadian Headquarters, Hamilton, Ontario.—Maritime Grand Council has 80 Subordinate Councils and 1500 memmers. *Grand-Coun.*, J. K. Flemming, Woodstock, N. B.; *Grand Vice.*, J. Bryenton, Amherst; *G. Secy.*, W. L. McFarlane, Washmaskis, N. B. Next meeting at Amherst second week in August, 1895.

The W. C. T. U. of the Maritime Provinces numbers about 3,500 members. *Pres.*, Mrs. C. R. Archibald, Halifax. *Cor. Sec'y.*, Mrs. Judge Steadman, Fredericton. *Rec. Sec'y.*, Miss Sarah Robinson. Halifax.

THE N. S. BRANCH OF DOMINION TEMPERANCE ALLIANCE consists of delegates from all other Societies, combining for united action to secure advanced legislation and to enforce existing laws. Officers: — *President*, Walter McCurdy, Mid. Musquodoboit. *Secretary*, Firman McClure, Truro.

THE CHURCH TEMPERANCE SOCIETIES and Unions are important factors in this great Moral Reform. Catholics and Protestants of all names are working by means of societies within their own borders; and many of the active supporters of church societies are leaders of the above named organizations.

MILLER BROS., KARN PIANOS AND ORGANS, 116 and 118 Granville St., HALIFAX.

MORTON & CO., Commercial Stationery and Blank Books.

LONGARD BROS.,

213 to 221 Hollis St., HALIFAX, N. S.

Manufacturers and Jobbers of

MACHINISTS,

Steam and Hot Water Engineers and Plumbers' Supplies.

Patentees and Sole Manufacturers of the celebrated

Longard Self-Feeding

BASE-BURNER.

HOT WATER BOILER

For warming buildings

Made in 4 Standard Sizes.

WRITE FOR CIRCULARS.

Estimates given for Heating by Hot Water furnished on application.

— AGENTS FOR —

Miller Bros. & Toms

Passenger & Freight

ELEVATORS,

HAND HOISTS,

DUMB WAITERS,

&c., &c.

— IMPORTERS AND DEALERS IN —

WROT, CAST IRON AND BRASS PIPE, BRASS AND IRON VALVES AND FITTINGS OF EVERY DESCRIPTION.

Applicable for Steam, Water and Gas.

CLAYTON & SONS, Boys' and Men's Clothing, WHOLESALE AND RETAIL.

Cut Flowers mailed from N. S. Nursery, Lockman St., Halifax.

Awarded Two Diplomas at Provincial Exhibition at Halifax, October 18, 1891.

J. F. KELLY,

HALIFAX, NOVA SCOTIA.

Wholesale and Retail Manufacturer of every description of

Harness,

COLLARS, HALTERS, HORSE BOOTS, ETC.

—ALSO—

Importer and Jobber in English, American and Canadian Saddlery, Hardware, Leather, Etc.

JAS. DEMPSTER & CO.

—MANUFACTURERS OF—

DOORS, SASHES, FRAMES,

—AND—

Venetian Shutters.

Moulding, Lining, Flooring

And every description of

BUILDING MATERIAL.

North George Street,

HALIFAX, N. S.

MILLER BROS., Wheeler & Wilson Sewing Machines, 116 and 118 Granville St., HALIFAX, N. S.

Hardy Roses, N. S. NURSERY, Lockman St., Halifax.

T. F. COURTNEY,

—IMPORTER OF—

Fine Groceries, Wines AND Liquors.

COR. BRUNSWICK & JACOB STS.,

HALIFAX, N. S.

Special Attention Given to Country Orders.

C. G. SCHULZE,

Practical Watch and Chronometer Maker.

—IMPORTER OF—

FINE GOLD AND SILVER WATCHES, CLOCKS, FINE JEWELRY & OPTICAL GOODS.

Chronometers for Sale, for Hire and Repaired.

Rates Determined by Transit Observation.

Special attention given to Repairing Fine Watches.

165 Barrington St., HALIFAX, N. S.

JOHN PATTERSON,

— MANUFACTURER OF —

Steam Boilers,

For Marine and Land Purposes.

IRON SHIPS REPAIRED.

SHIP TANKS, GIRDERS, SMOKE PIPES, and all kinds of SHEET IRON WORK neatly and promptly executed.

ESTIMATES GIVEN ON APPLICATION.

488 to 492 UPPER WATER ST., HALIFAX, Opposite Navy Yard.

CLAYTON & SONS, Manufacturers of BOYS' AND MEN'S CLOTHING.

MORTON & CO., Agts. Society Promoting Christian Knowledge.

LILIES at NOVA SCOTIA NURSERY, Lockman St., Halifax.

GAME LAWS OF NOVA SCOTIA.

MOOSE and CARIBOU.—Close season from January 15th to September 15th. Penalty for hunting in close season, $50 to $200. No person shall kill more than two moose and four caribou. Penalty $50 to $200. Meat must be taken from woods within ten days from time of killing. Penalty $50 to $200. No person shall have in possession any green hide or fresh meat, whether killed in Nova Scotia or elsewhere, between January 25th and September 14th. Penalty $20 to $50. No person shall set any snare or trap for moose or caribou. Possession of a snare is presumptive evidence of intention to break the law. Penalty $50 to $100. No person shall hunt or kill moose or caribou with dogs. Penalty $50 to $100. All dogs hunting moose may be destroyed by any person. No person shall for ten years hunt or kill American elk or red deer. Penalty $50 to $100. No person shall for three years hunt or kill any cow moose. Penalty $100 to $200.

BIRDS.—Close season for partridge, woodcock, grouse, snipe, teal, from December 1st to September 15th. For blue winged duck, from April 1st to September 15th. Penalty for shooting or having in possession in close season, or killing after sunset, $5 to $10 for each bird.

PHEASANTS, etc.—It is unlawful to hunt, kill or have in possession any pheasant, blackcock, capercailzie or pta migan.

RABBITS, HARES.—Close season from March 1st to September 1st. All snares or hedges unlawfully set may be destroyed. Penalty for each offence $2.

OTTER and BEAVER.—Close season for three years, namely from May 1st 1894, to May 1st, 1897.

MINK.—Close season from March 1st to November 1st.

OTHER FUR BEARING ANIMALS.—Close season for all other fur-bearing animals, except bear, wolf, loupcervier, wild-cat. skunk, musquash, raccoon and fox, from April 1st to November 1st.

LICENSES.—No person not domiciled in Nova Scotia shall hunt without license. License fee for birds, hares and rabbits, $10; for all other game, $30. Licenses may be had at Provincial Secretary's Office, Halifax, from all clerks of counties, and from the agents of the Game Society in various parts of the province. License fee for officers army and navy on this station, $5. Such officers who are members of Game Society are not required to take any license. Penalty for hunting without license, $50 to $100, in addition to the license fee. The hunter, guide or companion of any such person hunting without license, is liable to same fine as the person himself.

NOTE.—Whenever a fine is imposed by the game laws, the person fined is liable to imprisonment if the fine is not paid.

EXPORT OF HIDES, etc.—Unlawful to export moose or caribou hides from Nova Scotia. Any hides attempted to be exported shall be forfeited. Penalty—$5 for each hide. Unlawful to export partridge or woodcock. Penalty—$20.

FISH.—SALMON.—Close season from August 15th to March 1st, except that salmon may be fished for with the fly alone from February 1st to August 15th. From low water nearest 6 o'clock p. m. of every Saturday, to low water nearest 6 a. m. of every Monday, no one shall fish for salmon in non-tidal waters. The use of nets is prohibited in non-tidal waters. In non-tidal waters frequented by salmon, no one shall fish for any kind of fish between 9 o'clock p. m of every Saturday and 6 o'clock a. m. of the following Monday. Drifting and dipping for salmon is prohibited. Penalty for breach of foregoing provisions, $20 for each offence.

TROUT, &c.—Unlawful to fish for or to have in possession any speckled trout *(salvelinus fontinalis)*, lake trout or land-locked salmon, between 1st October and 1st April. Unlawful to fish for trout by any other means than angling with hook and line. Penalty for breach of foregoing provisions, $20 for each offence.

EXPLOSIVES.—The use of explosives to kill any kind of fish is prohibited under a penalty of $20.

BASS.—Close season, from 1st March to 1st October, except that bass may be fished for at all times by angling with hook and line. Bass should not be fished for by any net having meshes of a less size than 6 inches, extension measure, nor by means of seines. Penalty, $20.

SHAD AND GASPEREAUX.—Close season for shad and gaspereaux shall be from sunset on Friday evening to sunrise on Monday morning in each week. Penalty, $20.

MILLER BROS., New Williams Sewing Machines, 116 and 118 Granville Street, HALIFAX.

MORTON & CO., S. S. Libraries and Requisites, Halifax.

Hardy Plants at N. S. NURSERY, Lockman St., HALIFAX.

Fresh and Salted BEEF,
VEGETABLES, &c.
Fresh Mutton, Pork, Bread, &c.

J. A. LEAMAN & CO.,

— WHOLESALE AND RETAIL —

Victuallers,

— AND —

Manufacturers of Canned Goods, Bolognas, Etc.

6 TO 10 BEDFORD ROW, HALIFAX, N. S.

ESTABLISHED 1864.

Albion Hotel.

HALIFAX, N. S.
GRANT BROS., Proprietors.

TERMS, $1.50 PER DAY.

THE most central Hotel in the city—near Post Office, Custom House, principal Banks and Steamboat Landings. The house has been newly renovated and extended with an additional wing containing fifteen nice airy rooms, all furnished with modern furniture and electric lights throughout.

The Guests of the Albion Hotel are furnished with a $500 Accident Policy, good for seven days, free of charge.

CLAYTON & SONS, Manufacturers of Boys' and Men's Clothing.

CONNOLLY'S BOOK STORE, HALIFAX, N. S.—*See page 54.*

HOUSE ROSES at N. S. NURSERY, Lockman St., Halifax.

HOTEL AMERICAN.

Directly opposite I. C. R. Station, TRURO, NOVA SCOTIA.

CASSON & CHISHOLM, - Proprietors.

Sample Rooms. Hot and Cold Baths
Terms: $1.5[illegible] to $[illegible]. Cuisine Unexcelled.

Victoria Hotel,

GEO. R. DUPE, - Proprietor.

Directly opposite I. C. R. Station,

TRURO, N. S.

Terms: $1.50 and $2.00.

Sterling Hotel,

Outram St., Opposite I. C. R. Depot, TRURO, N. S.

THIS Hotel has been thoroughly repaired both outside and in, and renovated and newly furnished throughout, and is now ready for permanent and transient boarders. Everything new and in first-class order. Every attention paid to the comfort of guests. Good Stabling. Terms Moderate.

CHARLES COOKE, Proprietor.

Maitland House, Prince St., TRURO, N. S.

TERMS PER DAY, $1.00 to $1.50.

THIS Temperance Hotel is most beautifully and centrally situated, being four minutes walk from R. R. Station, and near to Post Office, Schools and Churches. The Proprietor is now in a position to give every attention to the wants and comforts of their guests. The first time you are in town try this house.

CAPT. W. L. McLELLAN.

MILLER BROS., Wheeler & Wilson Sewing Machines, 116 and 118 Granville Street, HALIFAX.

SCOVIL & PAGE, MEN'S AND BOY'S CLOTHING, HALIFAX.

Tea Roses at NOVA SCOTIA NURSERY, Lockman St., Halifax.

LEADING HOTELS IN HALIFAX AND THROUGHOUT NOVA SCOTIA.

Name.	Place.	Proprietors.	Rate per day.
Albion	Halifax, N. S.	Grant Bros.	$1 50
Hotel American	Truro, N. S.	Casson & Chisholm	1 50 to $2 00
Maitland House	Truro, N. S.	Capt. W. L. McLellan	1 00 to 1 50
Parker House	Truro, N. S.	Mrs. Ainsley	1 50 to 2 00
Sterling Hotel	Truro, N. S.	Chas. Cook	1 00
Terrace Hotel	Amherst, N. S.	Wm. G. Calhoun	1 50 to 2 00
Vendome Hotel	New Glasgow, N. S.	D. MacDearmid	1 50 to 2 00
Victoria Hotel	Truro, N. S.	Geo. R. Dupe	1 50 to 2 00

CONSULS, VICE-CONSULS, etc.

HALIFAX — Hon. Darius H. Ingraham, United States Consul General. George Hill, Vice and Deputy U. S. Consul General.

LUNENBURG—Daniel M. Owen, Consular Agent.
BRIDGEWATER—Hon Wm H. Owen, " "
LIVERPOOL—J. N. S. Marshall, " "
WINDSOR—Edward Young, U. S. Consul.
CORNWALLIS—F. W. Rand, Consular Agent.
KEMPT—John G. Burgess, " "
PARRSBORO'—David A. Huntley, " "
PORT JOGGINS—Wm Moffat, " "
PICTOU—Mark P. Pendleton, U. S. Consul.
John R. Noonan, Vice and Deputy Consul.
MAGDALEN ISLANDS—R. J. Leslie, Consular Agent.
ANTIGONISH—Rupert Cunningham, Consular Agent.
PUGWASH AND WALLACE—Conrad W. Morris, Consular Agent.
PORT HAWKESBURY AND MULGRAVE—Alex Bain, " "
CANSO—Alfred W. Hart, Consular Agent.
SYDNEY—J. E. Burchell, " "
YARMOUTH—C. A. O'Connor, U. S. Consul.
ANNAPOLIS—Jacob M. Owen, Consular Agent.
BARRINGTON—Thos. W. Robertson, " "
SHELBURNE—Wm B. Stewart, " "
DIGBY—T. H. White, " "

CONSULATE OF SPAIN—W. G. Jones, *V.-Consul*, Halifax. W. Purves, *Vice-Consul*, Sydney. *Consular Agents*, J. M. Owen, Annapolis; C. H. Rigby, Little Glace Bay; Robie S. Sterns, Liverpool; D M. Owen, Lunenburg; H. Primrose, Pictou; D. W. B. Moody, Yarmouth. Chas. Burrill, Weymouth.

VICE-CONSUL OF FRANCE.—G. E. Francklyn, Halifax; *Consular Agent* at Sydney, C. B., Fred Moseley. NETHERLANDS VICE-CONSUL. — Dr. Wickwire. PORTUGUESE CONSUL. — Thos, Abbott. NORWAY AND SWEDEN VICE-CONSUL. — I. H. Mathers. AUSTRIAN CONSUL—W. H. Hart. BELGIAN CONSUL —A. E. Curren. GERMAN CONSULS.—C. A. Creighton, Halifax; G. H. Dobson, Sydney; A. Wilson, Pugwash. ITALIAN CONSUL.—Wm. J. Fisher, *Consul General*; F. W. Hanright, *Vice-Consul*. URUGUAY VICE-CONSUL.— H W. C. Boak. HAYTIAN CONSUL — M. Carney. BRAZILIAN CONSUL—Geo R. Hart.

CLAYTON & SONS, Boys' and Men's Clothing, WHOLESALE AND RETAIL.

SCOVIL & PAGE, Two Stores, { 157 Barrington St., 39 Gottingen St., } Two Stores.

AZALIAS at NOVA SCOTIA NURSERY, Lockman St., Halifax.

THOS. P. CONNORS,

Custom Tailor,

55 GRANVILLE ST., COR SACKVILLE,

HALIFAX, N. S.

H. L. WILLISTON,

Ruggles' Market, - - Barrington Street.

Commission Merchant

AND GENERAL DEALER IN ALL KINDS OF COUNTRY PRODUCE. BEEF, LAMB, PORK, POULTRY, GAME, IN THEIR SEASON. Also, OYSTERS.

Consignments Solicited and Prompt Returns Made.

TELEPHONE 939, HALIFAX, N. S.

R. G. MONROE, A. B.

Barrister, Solicitor, Notary, Etc.

DIGBY, NOVA SCOTIA.

Solicitor for the Bank of Nova Scotia at Digby.

PARKER HOUSE,

OUTRAM ST., (Opposite I. C. R. Station,) **TRURO, N. S.**

THIS Hotel has been thoroughly repaired both outside and in, and renovated and newly furnished throughout. Every attention paid to the comfort of Guests.

TERMS, $1.50 TO $2.00 PER DAY.

MRS. AINSLEY, Proprietress.

MILLER BROS., NEW RAYMOND SEWING MACHINES, HALIFAX.

MORTON & CO., Books and Stationery, Halifax.

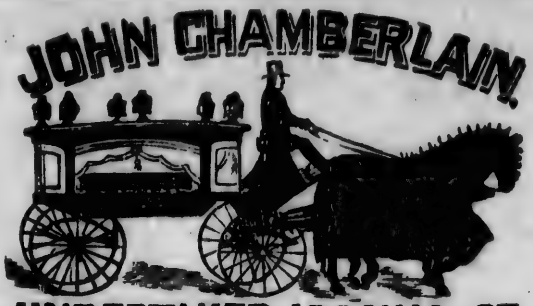

UNDERTAKER. 164 MILL ST.

Coffins and Caskets at Lowest Prices. ST. JOHN, N. B.
All Orders Executed with Neatness and Despatch.

TELEPHONE No. 89—NIGHT OR DAY.

W. A. PURCELL,

Taxidermist & Fishing Rod Maker,

22 BARRINGTON ST., HALIFAX, N. S.

Fishing Tackle, &c., Guns and Sporting Ammunition.

Moose and Caribou Heads Stuffed and Mounted on the natural skull, a specialty.

JAS. McLEARN & SON,

217 & 219 Barrington St., - HALIFAX, N. S.

— DEALERS IN —

All kinds of FEED.

— AGENTS FOR —

Oil Cake, Linseed Meal, North American Cattle Food, &c.

PROPRIETORS OF McLEARN'S EXPRESS.

BRADLEY BROS.,

Iron & Rope Strapped Blocks. Lignumvitae & Iron Sheaves,

For Ship, Quarry, Farm, Lumbermen and other uses.

ST. JOHN, N. B.

SHIP & YACHT STEERING WHEELS.

Bay of Fundy S. S. Co.,

LIMITED.

"CITY OF MONTICELLO,"

Or other Steamer,

Plying between ST. JOHN, DIGBY and ANNAPOLIS,

Connecting at Annapolis with Dominion Atlantic R. R. for Halifax and points East, and at Digby for Yarmouth and points West. At St. John with the Canadian Pacific, Intercolonial and Shore Line R. R's, and International and Star Line S. S. Co.

For Sailings apply to——

TROOP & SON, Managers,

ST. JOHN, N. B.

A. & W. MACKINLAY,

Publishers,

Manufacturing Stationers,

AND

BLANK BOOK MAKERS,

135 & 137 GRANVILLE STREET, HALIFAX, N. S.

CARRY A LARGE STOCK OF

Staple & Fancy Stationery,

FLAT PAPERS AND CARD BOARDS,

BLANK BOOKS AND WRITING PADS,

Of their own manufacture.

Room Papers, School Books, Maps, Globes, &c.

AGENTS FOR

Carter's Inks and Mucilage,
Walker's Centric Pens,
Johann Faber's Lead Pencils,
Wexford Linen Bond Writing Papers,
Esterbrook's Steel Pens,
Shannon Files and Binders.

WRITE FOR QUOTATIONS.

CLAYTON & SONS, Boys' and Men's Clothing, WHOLESALE AND RETAIL.

CONGDON & NOTTING, Barristers, Solicitors, Notaries, &c.
TELEPHONE No. 12.
50 Sackville Street, HALIFAX, N. S.

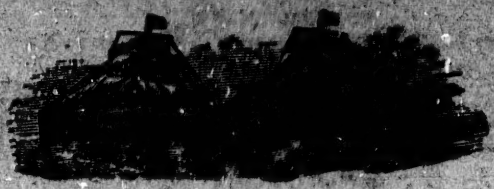

Allan Line of Steamers.

STEAMERS SAIL EVERY GLASGOW AND LIVERPOOL, G. B., VIA ST. JOHN'S, NEWFOUNDLAND, TO HALIFAX, DURING SUMMER SEASON.

The Mail Steamers of Allan Line sail between Montreal and Liverpool, calling at Quebec, Rimouski, and Moville during summer, and between Halifax and Liverpool calling at Moville in Winter. Steamers proceed from Halifax to Philadelphia or Portland.

S. CUNARD & CO.,
Agents at Halifax.

SYDNEY COAL.

This celebrated Coal, mined by the General Mining Association, Ltd., of London, G. B., at North Sydney, Cape Breton, has long been generally known under the name of Sydney Coal, and this name is registered as a Trade Mark. To guard against deception from other coals being sold with the prefix of "Sydney," or as "Sydney Coal," a certificate is issued with each cargo of Genuine Sydney Coal Shipped.

"Sydney Coal" stands at the head of all Nova Scotian and Cape Breton Coals in its reputation for House Use. It is also an excellent Steam Coal.

CUNARD & MORROW,
HALIFAX, N. S. . . . General Agents.
R. H. BROWN, Sydney Mines, Resident Manager.

ANTHRACITE COAL,

For Sale by the Cargo and smaller quantities by
S. CUNARD & CO.

SCOVIL & PAGE, Men's and Boys' Clothing
—AND—
HALIFAX, N. S. GENTS' FURNISHERS.

McNEIL & McNEIL,—Barristers, Solicitors, &c.—122 Hollis Street, HALIFAX, N. S.
Opp. Halifax Hotel. P. O. Box 292.

J. McALPIGE & CO.—EXCHANGE LIBRARY.—70 KING STREET, ST. JOHN, N. B.

McNEIL & McNEIL,—Barristers, Solicitors, &c.—122 Hollis Street, HALIFAX, N. S.
Opp. Halifax Hotel. P. O. Box 292.